MAY 13, 1926.—[PART II

ar's Annual
' Less"
ALE
w On!
Fine
Furniture
Reduced
10 to 50%
Easy Terms
NO INTEREST!
y, Friday and Saturday:
Davenport
Tables
20 styles—ranging in price from a mahogany finished table, $22.50 value now
$14.50
to a $47.00 mahogany table now $24.00
Assortment
Desks
Spinet and house desks—4 styles—ranging in price from a $6.50 mahogany desk, now
$35.00
to a $112.75 antique mahogany desk at $48.00
CAR'S
's Reign"
AIN STREET
Streets
Radios and Victrolas Main Floor
eek
Times
g Contest
oday!
est amateur ads written ay, May 19. There will see list and rules of con- dition:
Prize
pe Projector!
e camera and projector, es," will be awarded for operating firms.
Prize
second best ad applying
it!
re prizes will be given. y or do, except send in or one week are auto- test.
Times
ON BOXES
office buildings. Wanted at once
blication the following morning
REMEMBER THIS
richest man in the ld is the one who has greatest number of under obligations

In Three Parts—44 Pages
PART I—TELEGRAPH SHEET—18 PAGES

The Los Angeles Times

"Sail on, sail on, and on and on."

GREATER SOUTHERN CALIFORNIA

FRIDAY MORNING, MAY 14, 1926. SUNDAY, 10 CENTS. DAILY, 5 CENTS.

Liberty Under Law—Equal Rights—True Industrial Freedom.

BRITISH HOPES DASHED AS FIGHT OVER STRIKE RAGES

Walkout Turning to Lockout With Wage-Cut Threat Presaging Drawn-Out Struggle

[BY CABLE AND ASSOCIATED PRESS]

LONDON, May 13.—Great Britain woke up today to find the rosy hopes of last night completely dashed—partly, it would seem, through discontent of the strikers at the way the talks had been called off, but more through the disposition of many of the employers to insist on making new agreements with the workers before permitting resumption of work.

It is even asserted that some of the larger railways and other companies contemplated enforcing a reduction in wages, though, according to the statement of Premier Baldwin in the House of Commons, he warned the nation to be suspicious of propaganda and misleading rumors some of these reports, especially regarding railways, were intended.

The big railway group tonight flatly denied the rumors that they intend to reduce wages or otherwise penalize the men.

WILL PERSISTS

Notwithstanding the fact that the general strike has been called off it is reality still persists in as full force as before. The miners have consented to resume, because of the attitude of the employers and by reason of other circumstances, the two major industries—the railwaymen and transportation workers—are ordered to remain out until further instructions. The situation in the upper field is without change, and of the papers still issuing in London form.

No agreement has yet been reached by the railway managers and executives of the railway unions on the question of the reemployment of strikers. A conference on this subject adjourned after an hour, without a decision, but will be resumed tomorrow.

The miners' executives, after conferring for an hour this evening, went to Downing street and were received with Premier Baldwin for considerable time. The members of the executive committee remained at headquarters and refused to discuss anything, but it was finally announced that there had been a general discussion of the present situation. No mention was made of any possible plans looking toward the dispute between the miners and mine owners which precipitated the general strike.

APPEALS FOR PEACE

Premier Baldwin in the House of Commons made a strong appeal for conciliation and avoidance of bitterness, and reiterated his intention to fulfill all his promises. One of the interesting aspects of the situation is whether this conciliatory stand on the part of the Premier will prevail against

(Continued on Page 3, Column 3)

SHOCKS RAIN ON EUROPE

French Disturbed by Events

Eve of Arms Conference Finds Civil War Looming in Harassed Poland

Army Man May Head German Cabinet, Briand Tottering, Britain Strike-Torn

[BY CABLE—EXCLUSIVE DISPATCH]

[Copyright, 1926, by New York Times]

PARIS, May 14.—Europe is suffering shock after shock.

Within five hours of the time the great English strike was settled officially—though it still drags on — Marshal Pilsudski entered Warsaw at the head of his troops. Today Gen. Sosnkowski, commander of the Poznanian division of the army—that part which is German in origin, in feeling and in training—committed suicide because his battalions refused to rally to the dictator and are said to be marching against Pilsudski —Russo-Austrian Poles. In itself, such news is disconcerting enough to Poland's ally, France. Now tonight, comes the news that President Hindenburg has asked Otto Gessler to head the government of Germany.

Will there be civil war in Poland?

Will Gessler succeed in forming a Cabinet and so give to Germany a new leadership toward restoration of the old regime?

These are questions the French

(Continued on Page 2, Column 8)

WARSAW IN WAR GRIP

Street Fighting by Troops

Revolting Pilsudski Army Attacks Refuge of Government

Loyal Provincial Forces Reported on Way to Stricken City

[BY CABLE AND ASSOCIATED PRESS]

PRAGUE (Czecho-Slovakia) May 13.—A fierce struggle has been going on in Warsaw around Belvedere Palace, in which the government has taken refuge. Late dispatches from the Polish capital report eighteen killed, including two officers, and eighty wounded in the streets of the city.

Former President Pilsudski, in command of the revolting troops, is in control of the capital and the situation has been greatly aggravated by the arrival in the outskirts of Warsaw of two regiments from Posen, to aid the ousted government.

A manifesto by President Wojciechowski, thrown from an airplane, declares that a majority of the army sides with the government and that troops are on their way to Warsaw to engage the Pilsudski forces. It appeals for support for the lawful government.

PROVINCES AID

The Minister of War, Malczewski, is organizing the government defense in the provinces, leaving the protection of the government and the defense of Belvedere to Gen. Czieranowski, the commandant at Warsaw.

A dispatch received by courier from the frontier describes Marshal Pilsudski's march on Warsaw. When he arrived at the city's eastern outskirts he was met by a detachment of government troops under command of an adjutant of war and Minister Malczewski, and a temporary armistice was agreed to.

In the name of the government Pilsudski was ordered to retreat, his officers being remitted of the penalty for insubordination against the legally established government. Pilsudski demanded the immediate retirement of the Witos government and the establishment of a nonpartisan ministry of strong men.

FORCES ENTRANCE

No agreement was reached, and Pilsudski forced an entrance into the city, repulsed the government troops in a series of pitched battles in the neighborhood of the palace and the government buildings.

Pilsudski's cavalry dashed through the main streets in the direction of Belvedere Palace, which, however, was successfully defended by the President's guards.

Pilsudski immediately took possession of the various ministries and railway stations and resumed negotiations with representatives of the government.

It is reported that Gen. Romer, commander of the Lublin army corps, has declared against the government. At Lemberg and Cracow the citizens have demonstrated in favor of the former President Pilsudski.

CLASHES INCREASE

Latest dispatches say that clashes between the opposing sides are becoming more frequent, though neither the government nor the revolutionists appear ready to launch a vigorous attack.

The inner city is completely in the hands of the Pilsudski adherents, and the marshal with his staff has his headquarters in the Saxon Palace.

The government apparently is endeavoring to delay negotiations until it is able to converge the greater number of its forces in the provinces in Warsaw. An aviation corps has reported for service, and an air-tight embargo on telephonic and telegraphic communications has been imposed throughout Poland to prevent Pilsudski from mobilizing his followers.

The President's guard and loyal government troops are concentrated in Belvedere. In addition to armored cars, the government troops have two light batteries. The spacious parks which surround the presidential palace have been the scene of considerable fighting.

ASKS WITOS TO RESIGN

In an ultimatum, Marshal Pilsudski demands the resignation of Premier Witos and the appointment of nonpolitical heads of the War and Foreign ministries, together with the withdrawal of all decrees promulgated by the Witos administration.

Up to the present, the Socialists have declined to join Pilsudski and the government therefore has been able to keep the railways operating with Socialist labor-union trainmen.

Anticipating sanguinary fighting, citizens have fled or are in hiding. Only hurrying troops are encountered in the streets. Warsaw looks like a deserted city.

REBEL GENERAL ATTEMPTS SUICIDE

[BY CABLE AND ASSOCIATED PRESS]

BERLIN, May 13.—A Warsaw dispatch tells briefly of an attempt at suicide by Gen. Casimir Sosnowski, commander of a Posen army corps, and former Minister of War. The Posen troops were marching on Warsaw to oppose Marshal Pilsudski, having declared for the Witos government.

Failing to control his men, Sosnowski in despair drew his revolver and shot himself. He is said to be seriously wounded.

Gen. Sosnowski was four times Minister of War between 1921 and

(Continued on Page 2, Column 7)

THE DAY'S NEWS SUMMED UP

THE SKY. Clear. Wind at 5 miles, southwest, velocity, 8 miles. Temperature, highest, 81 deg.; lowest, 60 deg. Forecast for Los Angeles and vicinity, fair. For complete weather data, see last page of this section.

DEPARTMENTS. Radio, Page 13, Part II; Women's Pages, Clubs and Society, Page 7, Part II; Marine and Financial, Pages 12, 14, 16, 17, Part I; News of Southern California, Page 10, Part II; Oil News, Page 17, Part I; Pictures, Page 8, Part II; Comics, Page 10, Part I.

EDITORIAL. Page 16, Part I.

LESSONS IN SPANISH. Page 18, Part I.

RADIO BROADCASTING NEWS. Page 4, Part II.

SCHOOL WRITER'S CONTEST. Page 5, Part II.

MEXICO CITY. Spanish princess engaged briefly in film and social circles abroad hoax, saying bought royal road to stardom. Page 1, Part II.

CHICAGO. Capone declares politics is his vocation of misrepresented, regarding new Hall of Justice and other county activities. Page 1, Part II.

INJUNCTION. Writ ordered against personnel of dynamited Los Angeles Times Wednesday night. Page 1, Part II.

MURDER. Bizarre tale of Frank Linden on embezzlement and felony charges. Pages 2, 3, Part II.

AVIATION. Dayton strike failures cost Ohio city; carpenters here who refused to walk out Monday. Page 1, Part II.

POLITICS. Hiram W. Baldwin delivers progressive speech at session of California Federation of Women Workers. Page 1, Part II.

CRIME. O'Connor held by police after shooting by Coroner's jury; freed by District Attorney's office; shifting man. Page 8, Part II.

LAW. Lawyer moves to dismiss suit to collect fees for harbor parks work. Page 1, Part II.

MISSIONS. Description of Hawaiian Islands given in Pasadena. Page 1, Part II.

DEATH. Pasadena physician succumbs. Page 10, Part II.

SPORTS. U.S.C. track team on way to Palo Alto for Pacific Coast meet. Page 1, Part III.

Sacramento club trims Hollywood, 9 to 7. Page 1, Part III.

Babe Ruth pounds out two home runs as Yanks win. Page 2, Part III.

PACIFIC SLOPE. Alarm felt for missing Norge with storm brewing in path; dirigible long overdue and radio silent. Page 1, Part I.

Wife killed in suicide pact, but husband waits five days to work up nerve to shoot self. Page 4, Part I.

Tom cat ruled not citizen, but wins compensation claim. Page 1, Part I.

Anaheim Valencia show opens revealing glories of ancient Greece done over in decorations. Page 1, Part II.

GENERAL EASTERN. Story told of eight convicts on Illinois honor farm taking State auto to rob near-by bank and return. Page 4, Part I.

Dirigible Los Angeles pays visit to New York in test flight. Page 1, Part I.

Justice and forebearance for Mexico recommended by good will conference at Madison. Page 7, Part I.

FOREIGN. British hopes for industrial peace dashed as walkout turns into lockout. Page 1, Part I.

Lieutenant - Commander Byrd starts own story of Polar dash with account of fight with King's Bay ice to land airplane. Page 1, Part I.

Berkeley exploration party crosses pygmy land in plane. Page 1, Part I.

Revolutionary war reported raging in streets of Warsaw. Page 1, Part I.

"Sea Flea," twelve hours overdue in Mediterranean hop, may have run into storm. Page 2, Part I.

PARKS GET APPROVAL

[BY A. P. NIGHT WIRE]

WASHINGTON, May 13.—House and Senate public land committees both have approved creation of three national parks in the southeastern section of the country. The parks are the Mammoth Cave in Kentucky; the Shenandoah in Virginia and the Great Smoky Mountain in North Carolina and Tennessee.

ities husband found new symptoms each day to convince her she was insane. Page 8, Part II.

University training school children to present own version of "Sleeping Beauty." Page 22, Part II.

Police identify ringleader of liquor theft gang. Page 8, Part II.

Eight district champions vie tonight for National Oratorical Contest. Page 1, Part II.

If the Congestion Gets Much Worse

BYRD STARTS OWN STORY OF EPIC AIRPLANE FLIGHT TO NORTH POLE

Intrepid Aerial Explorer Tells of Desperate Fight With Ice in Kings Bay to Land Arctic Craft; Praise Given Crew and Sponsors

This is the first installment of Lieutenant-Commander Byrd's own story of the polar expedition of which he was the leader, culminating in his successful flight from King's Bay to the pole and return. Lieutenant-Commander Byrd and his companion, Floyd Bennett, were the first men ever to view the pole from the air. His story is an epic of the Arctic, and will appear exclusively in The Times in Southern California. The next installment will appear in an early issue.

BY LIEUTENANT-COMMANDER RICHARD E. BYRD
Leader of the Byrd Polar Expedition
[BY WIRELESS—EXCLUSIVE DISPATCH]

[Copyright, 1926, by the New York Times]

KINGS BAY (Spitzbergen) May 13.—Now comes the hardest part of our polar expedition—telling about it. I only wish I could make our experiences as vivid on paper as they are in my mind. It is difficult for me to realize as I sit snugly warm in my cabin on the good ship Chantier that just a few hours ago Bennett and I were on our great adventure, flying over the white waste of the polar sea, aiming at the goal that had lured men for hundreds of years to death, and which had been reached by only one man, then after a lifetime of struggle.

Yet I cannot feel puffed up or very enthusiastic about our personal achievement in flying over the pole. It was not so difficult to do. My enthusiasm is rather for aviation.

What a marvelous thing the airplane is, to traverse 16,000 square miles of area, barren, bleak and almost inaccessible afoot. And from our flight altitude of several thousand feet we were seeing in those few hours tens of thousands of square miles of ice and snow.

But my enthusiasm, too, is for my shipmate, Bennett. He is the one who with the assistance of Neville (lieutenant and flight engineer,) Peterson (naval mechanic) and Kincaid, (engine expert,) has accomplished the most important thing—that of keeping the motors going. Our lives and the success of our efforts depended upon our Wright motors.

HIGH ADVENTURE

My job from the start has been made easy for me. First, Edsel Ford, John D. Rockefeller, Jr., Vincent Astor and other patriotic citizens backed the expedition and made it possible.

Then great corporations, like the Standard Oil Company and Armour, made donations of needed supplies and practically all the equipment that was not given was sold to me at cost.

I cannot agree that adventure and sport are not still strong in the hearts of Americans.

Now I come to another one of my enthusiasms—the members of the expedition. It would be impossible to get together by planning or preparation a more sporting, manful, loyal group than that which left New York on the Chantier on April 5. We knew the forty in our party were just buddies by some good twist of fate.

The personalities of the individual men have been fused into a proper chemical reaction to make just the right composite spirit for Arctic adventure. These fellows have written a story of the do or die spirit seldom equaled, certainly not in time of peace and I have heard numbers of them say they worked harder than they did during the war.

AMERICAN SPIRIT

The obstacles when we reached here about 4 p.m. on April 29 seemed insurmountable. The Norwegian gunboat Heimdal was alongside the only available dock, taking on coal so as to be prepared for any emergency in relation to the Norge's trip to King's Bay. We made a strong plea to be allowed to get to the dock during the night hours, but the captain of the Heimdal objected that he could not subject a ship which was much smaller than the Chantier to the dangers threatened by the rapidly shifting ice floes in King's Bay.

There was nothing left for us to do but anchor and somehow get our planes on a pontoon constructed of our four lifeboats. We dropped anchor about midnight 300 yards from the shore and by 4 a.m. not only had the great raft constructed but the smaller plane, the Richard III hoisted aboard and taken ashore. The Norwegians were astonished and I was tremendously pleased when I heard two of them say "That is the American spirit." I felt very proud of the men with me who had done this.

Soon the wind and tide brought heavy hunks of ice and it looked as if we could not even get to the pontoon at the beach. I got hold of our ice pilot, Isaksen, who is a great Viking (I so nominated him,) and to my astonishment he said he could get to the raft in a small wooden boat. So Capt. Brennan, the third mate, Nolan, the Viking and myself started out in a dinghy to try to get the raft back.

PLANE LIFTED OUT

With boathooks and poles we wriggled our way, thanks to the Viking, through the ice pack, and after an hour reached the raft. On shore we were joined by several men who had been left on watch at the plane and with the same method as we used with the small boat we got the raft back to the ship.

The men, who were getting some sleep after their all-night labors, were routed out at noon and after lunch we set to work getting the Josephine Ford out of the forward hold. First, the fuselage was taken out and secured to the raft. Much of the time this was being done it snowed and the ice got thicker in the bay. The great sixty-three-foot

(Continued on Page 2, Column 6)

TOMCAT'S CITIZENSHIP DENIED

Yet Board of Control Agrees to Pay Doctor's Bill for Exposition Park's Prize Mouser Despite Civil Service Regulations

[BY A. P. NIGHT WIRE]

SACRAMENTO, May 13.—Tomcats are not citizens within the meaning of the State Civil Service Act. At least this is the interpretation made by employees of the department who declined to certify to the citizenship of a prize mouser owned by the State and working daily in the buildings at Exposition Park in Los Angeles.

A few days ago a bill came to the State Board of Control for $3 for professional services rendered the cat, said services being necessary when tabby was poisoned.

When the claim reached Law Norton, assistant secretary of the board, he forwarded it to the Civil Service Commission for certification as to citizenship, the law being that citizenship is a requisite of employment with the State.

However, the claim was returned without certification but considering the wonderful record the cat has made as a mouser, the Board of Control decided to approve the $3 expenditure required to save the animal's life.

A REAL MOVIE CAMERA!

That, plus a projecting machine, plus a silver screen, tops the list of 197 prizes to be given by The Times to amateur ad-writers who submit their entries to the

TIMES-ZAIN $10,000 AD-WRITING CONTEST

before next Tuesday night! Remember—Tuesday night is the deadline! Read the rules and list of co-operating firms elsewhere in this paper—and if you haven't started —get busy!

DON'T BE MISSING SOMETHING!

ALARM FELT FOR MISSING NORGE AS STORM BREWS

Polar Dirigible Long Overdue at Nome With Radio Stations Unable to Get Signals

Anxiety over the fate of the dirigible Norge, carrying the Amundsen-Ellsworth-Nobile polar expedition from Kings Bay to Nome, has changed to alarm. At midnight last night the airship, then twelve hours overdue at its goal, had maintained an unbroken silence for almost twenty-four hours. Powerful commercial and amateur stations throughout the North tried in vain all day to get in touch with the dirigible.

Fears were enhanced by a bulletin from Nome which stated a rapidly dropping barometer indicated that a storm is brewing along the course of the airship.

Reports of reception of signals from the Norge came throughout the early morning from stations in Alaska, but the source of the messages could not be determined, nor did any of them give the position of the airship.

FIVE WORDS HEARD

The words "Norge—bound—Nome—Alaska—please" were heard by the United States naval radio station at St. Paul's Island, which is in the Pribilof Islands in the Bering Sea, about 600 miles southwest of Nome. The message was then smothered by interference from the Alaska Canneries station.

Those five words were heard on St. Paul Island at 12:50 o'clock yesterday morning, Pacific standard time. It is possible, however, that these signals did not come from the Norge, but were part of an attempt to reach her by one of the many Alaskan wireless stations attempting to communicate with the airship.

Other reports of reception of signals supposed to be from the Norge came from the stations at Seward on the southern coast of Alaska, 600 miles southeast of Nome and from Hinchinbrook, which is not far from Seward.

Stations at Nome and elsewhere in Northern Alaska, which might be expected to hear first from the Norge, heard no signals from the dirigible. The freaks of radio, however, are such that it would be no novelty if several distant stations did receive the Norge's signals while the nearer ones failed. Hawaii, for instance, has received signals from the revenue cutter Bear, at Point Barrow when Alaskan stations heard nothing.

MANY POSSIBILITIES

If the five words reported did come from the Norge, they do not establish her position. The airship might have been far out in the undiscovered region north of Alaska or might have been close to the Alaskan coast and within a few hundred miles of her destination, Nome.

The report of signals from the Norge at 12:50 o'clock yesterday morning, followed by hours of silence, can be interpreted in various ways. The fact may be that the Norge was still far away in the Central Arctic, completing the expedition's hunt for land or its work of mapping land. The one fragment of a message might have traveled through a momentary hole in the wall of static. At the time of sending the Norge might have had a twenty-four or thirty hours' journey to Nome and might not yet have found a repetition of this brief clear interval in the ether. The Norge's transmitting apparatus might be out of action. The possibilities in every way are innumerable.

ARCTIC BLANKETED BY HEAVY FOG BANKS

[Copyright, 1926, by North American Newspaper Alliance]

FAIRBANKS (Alaska) May 13. Lost in a virtually impenetrable Arctic fog, the dirigible Norge was believed to be cruising about somewhere between Point Barrow and Nome tonight attempting to get her bearings to enable her to complete the epoch-making flight which has carried man from continent to continent over the North Pole for the first time in history.

Reports from Nome and Point Barrow stations heard here indicated the whole northern Arctic shore was heavily blanketed with fog, lightened by occasional rain squalls.

The Norge was expected to arrive at Nome about noon, Pacific Standard time, but several hours later no word had come through here of her arrival.

SIGHTED BY WILKINS

Members of the Detroit-Arctic expedition at Point Barrow sighted the Amundsen transpolar dirigible

(Continued on Page 2, Column 1)

PYGMY LAND TRAVERSED

Berkeley Party Uses Plane

Little Known Hinterland of Dutch New Guinea Seen First Time by Air

Holland Furnishes Guard for Penetration by Land Into Jungles

[BY CABLE AND ASSOCIATED PRESS]

WELTEVREDEN (Java) May 13.—The first flight of an airplane to the interior of Dutch New Guinea, where tribes of pygmies are known to live, has been made by the expedition headed by Prof. Matthew Stirling of Berkeley, Cal.

A wireless from the expedition's pioneer camp at the foot of the Snow Mountains reported that the flight has been completed successfully and has resulted in several important discoveries on geographical conditions in the interior. The plane flew from the mouth of the Memberamo River to the camp established where the steamer Albatross is anchored, and then continued inland as far as the junction of the Rouffaer and Van Daalen rivers, later returning to the Albatross camp. The flight lasted almost an hour and a half.

Prof. Stirling reported that an excellent reconnaissance of the territory, which has never been explored adequately, was made. Many native houses were seen in clearings near tributary rivers of the Memberamo. Two small mountain lakes were discovered in the Van Rees Mountain, not far from the Memberamo River. He reported that flying conditions had been ideal and that the members of the expedition were enthusiastic.

A wireless message from the Albatross camp also announced the arrival of a second detachment of troops, which are being furnished by the Dutch East Indian government as an aid to the explorers. There are more than 300 members in the expedition, most of them being native carriers and guards.

Dayton Birdmen Start on Quick Flight to Coast

[BY A. P. NIGHT WIRE]

DAYTON (O.) May 13.—Lieut. Glen T. Lampton of McCook Field leaves Dayton tomorrow morning at 4:30 o'clock by airplane and plans to be in Los Angeles Saturday afternoon at 4:30 o'clock to attend the funeral of his brother.

Lieut. Lampton will be accompanied by Victor Showalter, navigator engineer, who will conduct a series of tests. Stops will be made in Oklahoma, at El Paso and San Diego. The distance is estimated at 2200 miles. The ship to be used is a De Havilland.

POWER APPLICATION HEARD

[BY A. P. NIGHT WIRE]

SACRAMENTO, May 13.—The hearing on the application of the East Bay municipal utilities district to develop hydroelectric power at its Lanch Plana dam in the headwaters of the Mokelumne River was held and completed today before Edward Hyatt, Jr., chief of the State Division of Water Rights. The application was taken under consideration by the division.

GOTHAM SEES LOS ANGELES

Navy Dirigible Unexpectedly Visits New York in Flight to Make Scientific Tests

[EXCLUSIVE DISPATCH]

NEW YORK, May 13.—The Navy dirigible Los Angeles, almost twice the size of the polar ship Norge, under the command of Lieutenant-Commander Rosendahl, senior surviving officer of the ill-fated Shenandoah, made an unexpected visit over this city today. It was the first distance flight of the large dirigible since her sister ship was lost in Ohio in a squall last September, and her first trip over the New York roof tops since May 27, 1925.

The Los Angeles behaved beautifully on her round trip from Lakehurst, N. J. The flight was for the purpose of checking up on a series of acceleration and deceleration experiments, and some other scientific tests. The ship took the air from its hangar at 10:42 a.m., and returned to Lakehurst in the early afternoon. Soaring gracefully, her motors humming loud enough to be heard below, the Los Angeles was first seen over Battery Park. As soon as she was sighted business in the down-town district offices was temporarily suspended. Thousands of workers swarmed to the roof tops to gaze at the gray leviathan as she moved at a thirty-mile-an-hour speed through the air.

The last time the Los Angeles flew any distance was in June, 1925, when she flew to Cleveland, O., on an attempted journey to St. Paul and Minneapolis for a visit to the Morse Centennial. She was forced to turn back because of bad weather and her supply of helium was transferred to the Shenandoah.

RADIO STATIONS UNABLE TO PICK UP NORGE SIGNALS

Northwest Apprehensive Over Fate of Amundsen Dirigible Long Overdue at Nome Base

(Continued from First Page)

Norge flying ten miles off shore and headed south at 8:35 last night, according to a radio message from Robert Waskey, radioman of the expedition. Capt. George H. Wilkins, with the monoplane Detroiter in which he is to explore the unknown polar regions, today is still at Barrow waiting more favorable weather, the message said.

First word of the Amundsen airship being sighted at Point Barrow was heard by Howard Mason, chief operator of the Detroit Arctic expedition, and Army Signal Corps men at the local government wireless station. Mason was at eighteen-mile roadhouse on the Richardson-Valdez highway where he had rigged his receiving set so as to avoid interference from the stronger government arc in operation here and the regular traffic. The soldiers were listening on short-wave sets between traffic schedules of the stronger apparatus.

The Barrow calls were more distinct than at any time since the Detroiter reached the Arctic.

In an airplane from Point Barrow to Nome is about 700 miles. If the Norge encounters fair winds and good visibility she should arrive at about 11 a.m., Nome time, or 5 p.m. Eastern Standard time.

PLAY WAITING GAME

"We are playing a waiting game here," Capt. Wilkins said in a message after he flashed word that the Norge had been sighted through the mist at the northern tip of the continent on her way from Spitsbergen to Nome.

"The fog still hung low and heavy every moment since we arrived here last Saturday afternoon, and we are going to stick it out until the weather clears and we can see where we are going.

"The Detroiter is in perfect condition and fueled for its ten hours' flight northward. There is no need to start off in weather of this kind where we can't see where we are going. Successful conclusion of our venture is at hand and we are taking no unnecessary chances."

NOME PATIENTLY AWAITS AMUNDSEN

[BY CABLE AND ASSOCIATED PRESS]

NOME (Alaska) May 13.—Nome stretched and yawned this morning after sleepless hours of preparation for the arrival here today of Capt. Amundsen in the dirigible Norge. The airship was reported to be nearing Nome, the terminus of the first voyage across the Arctic from Europe.

Early this morning Alaskan radio stations reported that they had heard signals from the Norge, the first to be picked up since shortly after is crossed the North Pole. The strength of the signals indicated that Amundsen had touched the bleak northern Alaskan coast and was proceeding southwest toward Nome.

Amundsen, an intrepid Norwegian explorer who first heeded the call of unknown domains when still a youth, left Kings Bay, Spitzbergen at 10 p.m., Monday, Nome time. The flight was to take between fifty and sixty hours.

Preparations for safe landing of the dirigible have been completed. One hundred volunteers, hardy sourdoughs, are ready to lower the ship to the ground with ropes. A circular cable attached to four heavy anchors is to hold the dirigible down.

Ralph Lomen, Norwegian Vice-Consul and a lifetime friend of Amundsen, was selected to head the welcoming ceremonies.

Plans call for defation of the Norge here and its shipment to Seattle, Wash., on the steamship Victoria which is to return to Seattle on its first voyage of the season before the first of July.

Amundsen was reported to have promised Seattle friends a year ago that he would spend the Fourth of July in Seattle.

NAVY STATION HEARS FROM NORGE

[BY CABLE AND ASSOCIATED PRESS]

ST. PAUL ISLAND (Alaska) May 13.—The powerful radio station of the United States Navy here tried hard during the early morning hours of today to establish contact with the dirigible Norge to extend the Navy's congratulations on her successful polar flight.

Seward and Hinchenbrook, north of this station in the Pribilof Islands group, reported at 1 a.m. that they heard the Norge tell the Burbank station to inform Nome it was calling.

APPREHENSION FELT IN NORTHWEST FOR NORGE

[BY A. P. NIGHT WIRE]

SEATTLE, May 13.—The American Northwest continued to wait and hope tonight for some word out of the polar silence of the dirigible Norge.

Advices today from Nome, goal of the great adventure of Roald Amundsen and his party, indicated that some apprehension was being felt, as considerably more than sufficient time had elapsed for the Norge to reach Nome from Point Barrow, where it had previously been heard from.

The last authentic word received here from the craft was from St. Paul Island in the Bering Sea, where the United States Navy has a powerful wireless station. This station reported hearing from the Norge five times last night, the last time being at 11:29 a.m., Wednesday, Pacific Standard time. (All references to time in reports on the ship in this item are Pacific Standard.)

At 11:29 p.m. St. Paul heard the Norge call an unidentified station and say, "Go ahead."

Other reports from Alaska said the Norge passed over Point Barrow at 10:30 p.m. and had been expected to arrive at Nome by noon. Point Barrow is about 550 miles north of Nome, on the Arctic coast.

LANDING CREW READY

Although all arrangements were completed to receive the Norge at Nome, efforts were made today to reach Amundsen by wireless to get him to fly on south to Camp Lewis, near Tacoma, where there is a mooring mast. There is no mast at Nome. Amundsen had arranged with Ralph Lowman there, Norwegian Consul, to have 100 men ready to haul the dirigible to earth. These men have been in readiness since yesterday afternoon.

What puzzled watchers here was that so far as known the Navy Radio Station at Cordova, Alaska, reported that the St. Paul radio had at 2 p.m. received no word from the Norge for fourteen and a half hours and that the Army Radio Station at Nome, 500 miles farther north, also had heard nothing.

Nome is making gala preparations to receive the explorers. At this time of the year the population is about 600, mostly Eskimos. But all were on the watch. An arch of triumph has been erected as part of the city's greeting.

POWERFUL STATIONS SEEK TO "PICK UP" NORGE

[BY A. P. NIGHT WIRE]

SAN FRANCISCO, May 13.—While the world waited for word of Capt. Amundsen and his polar dirigible Norge, reported approaching Alaska early today, powerful radio stations along the Pacific Coast from Point Barrow, Alaska, to San Francisco, were listening in on the air tonight for messages from the explorer.

A few messages were intercepted by naval radio stations in Alaska early this morning, but static and interference, always the bane of wireless communication in the Far North, clamped down a lid of silence that had been unbroken up until tonight.

Both the naval radio station and the Radio Corporation of America station here, reported tonight that efforts to establish communication with the Norge were being continued.

AMUNDSEN MAY BE UP TO OLD TRICKS

[BY CABLE AND ASSOCIATED PRESS]

NOME (Alaska,) May 13.—Friends here of Capt. Amundsen—and he has a great many—suggested today that the Norwegian explorer might be up to his old tricks of not disclosing his whereabouts. Amundsen has the reputation of springing surprises and it would not astonish the population of Nome if he quietly slipped down on the village in his dirigible, the Norge, from his voyage from Spitzbergen, without sending notice.

REPORTS NORGE CALLING NOME

[BY CABLE AND ASSOCIATED PRESS]

JUNEAU (Alaska) May 13.—Radio operators of the steamer Northwestern, of the Alaska Steamship Company, in port here, reported at noon today that they had heard a radio station at Iditarod tell a station at Fairbanks that it had heard the dirigible Norge, on a transpolar flight from Spitzbergen to Nome, call Nome every five minutes for some time.

A third radio station here, however, which listened all day, reported that it had heard no messages from the airship.

Iditarod is approximately 275 miles southeast of Nome and 600 miles south and slightly west of Point Barrow. It is 240 miles inland from Bering Sea. The Norge, traveling in a direct line from Point Barrow to Nome, would pass about 300 miles north of Iditarod.

JOY IN KINGS BAY AT GOOD NEWS FROM NORGE

[BY WIRELESS—EXCLUSIVE DISPATCH]

[Copyright, 1926, New York Times]

KINGS BAY, May 13.—Word that the Norge had passed Point Barrow was received here at 9 o'clock tonight, Greenwich time (5 p.m., New York time) with rejoicing by everybody in Kings Bay.

The Italians danced about, slapping each others' backs, and rushed out into the snow, disdaining hats or coats, although a severe wind was blowing. The Norwegians are celebrating the event gathered in the homes of the mining company officials, where dinner parties are being given.

Word of the Norge's whereabouts came after a long and anxious day of waiting and the absence of any communication for nearly thirty-six hours had given rise to fears that disaster had overtaken the ship for the last word from her was only a signal.

Whistles on the vessels in the harbor, the gunboat Heimdal and the Chantier, Commodore Byrd's ship, were blown and the Americans aboard took part in the general thanksgiving. The reversal in emotion was all the more marked because of the general depression which had reigned during the day, everyone wondering why nothing had been heard from the Norge.

The Italians had been particularly gloomy. Col. Nobile's brother concealed his anxiety under silence, remaining most of the day in his room. The chance that they would leave here without news from the Norge had cast a cloud over their spirits. Now, although the sun is hidden behind clouds, there is nothing but gayety in the village.

STORM IN PATH OF NORGE INDICATED

[BY CABLE AND ASSOCIATED PRESS]

NOME (Alaska) May 13.—All indications here today pointed to a storm in this territory where the Amundsen-Ellsworth trans-polar dirigible Norge was proceeding from Spitzbergen via Point Barrow, Alaska. The barometer dropped .52 of an inch in the last twenty-four hours and continued to fall today.

PRESS PARTY FAILS TO GET WORD THROUGH

[BY A. P. NIGHT WIRE]

NEW YORK, May 13.—The New York Times will say tomorrow that no word has been received since April 18 from William C. Lyon, correspondent for the newspaper, and Leo W. Bundy, United States Army radio operator, who were sent to establish a radio station at Point Barrow, Alaska, to relay messages from Roald Amundsen's party on the airship Norge.

Amphibian May Be Lost on Mediterranean

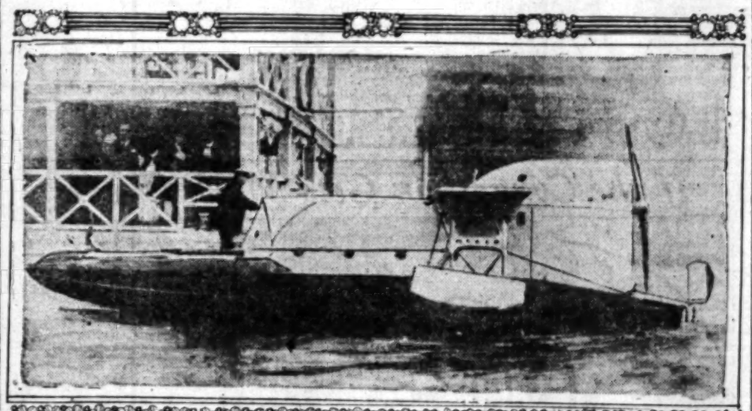

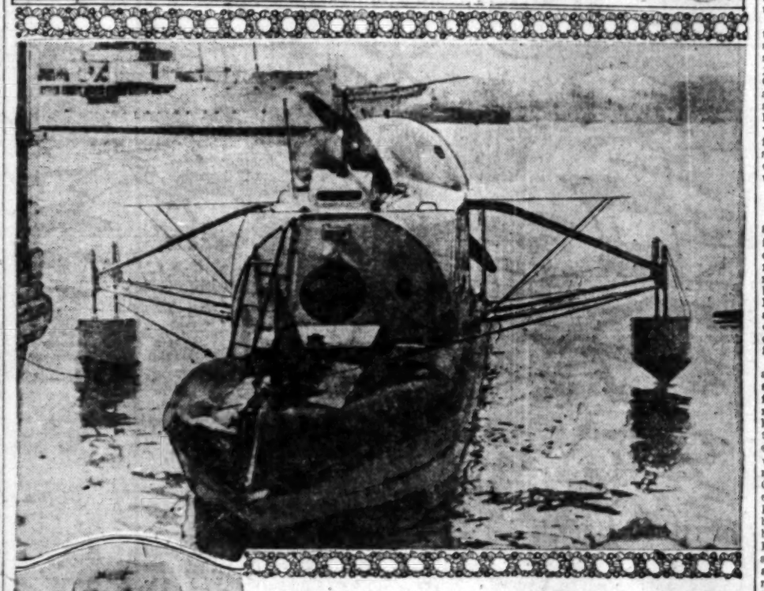

Tiny Craft and Its Inventor

M. Gasenko and his "sea flea" are either adrift or have been lost in the Mediterranean. At a late hour last night no word had been heard from the tiny craft, which left Marseilles yesterday morning on a 700-mile trip to Oran, Algeria. The top picture shows a side view of the "flea." In the center is the "flea's" nose. The craft has a flat nose and high stern. Below is George de Gasenko, the inventor. He fought with Russia against the Turks in the World War. He is supported in his present experiments by the French government.

FEAR FOR SEA FLEA'S FATE

Watchers' Anxiety Grows as Many Hours Pass Without Trace of Craft in Barcelona Hop

[BY CABLE—EXCLUSIVE DISPATCH]

PERPIGNAN, MIDI (France) May 13.—No trace of the "Sea Flea," M. Gasenko's oceanoplane, has been reported since its departure from Marseilles, twelve hours ago for Barcelona, en route to Oran, Algeria.

Although the inventor expected to arrive at Barcelona by 10 a.m. today, he has not been sighted by harbor authorities there. The coast artillery station outside of Marseilles, from which the "Sea Flea" saarted at 4 o'clock this morning has seen or heard nothing of the skipping watercraft since her lights were lost in the open sea early today. Some anxiety is felt here for, while there was no land wind today, it was rainy, with a strong likelihood of sea disturbances.

There is a possibility that the Sea Flea sought shelter in one of the numerous havens along the French or Spanish coast. Frequent fishing boats offer a good chance of rescue, however, and no general alarm has been raised as yet.

SEA CALM DURING EARLY MORNING TAKE-OFF

[BY CABLE—EXCLUSIVE DISPATCH]

MARSEILLES (France) May 13.—The Sea Flea, winged watercraft, skipped out of here at 3:30 o'clock this morning for its 700-mile voyage across the Mediterranean with fire pouring out of its exhaust pipes. It roared past the chateau made famous by Dumas in the Count of Monte Cristo, past the gilded cathedral of the watch and swerved by the new breakwater harboring great ships of the sea.

With the engine warmed at 4 o'clock the little thirty-foot oceanoplane headed for the open sea. There had been a dead calm over the bay at Marseilles since sundown yesterday. The waters are generally calmest at night. The weather requires delicate estimation for the Gulf of Lieas is always rough at sun-up when irregular winds from the Pyrenees arise.

However, in its tryout yesterday M. Gaskeno's invention flew from one six-foot wave to another without rocking or plunging. The correspondent of The Times and Nana will join the craft at Barcelona, Spain, for the final two-thirds of the journey. When it reaches that place the Sea Flea will have consumed enough of its 250-gallon load of gasoline to permit carrying a passenger.

The boat, which has short wings and is driven by an airplane propeller at the stern, was given a thorough tryout yesterday. Its nine-foot wings will keep it clear of the water for distances of about sixty-five feet at its maximum speed of seventy-five miles an hour. At thirty-five miles the craft does not leave the water but the lift is sufficient, as shown in the demonstration yesterday, to keep it on a smooth, even course.

IT'S PRONOUNCED "NORG-EH"

[BY A. P. NIGHT WIRE]

NEW YORK, May 13.—Norge, the name of the dirigible in which Amundsen, Ellsworth and Nobile are negotiating the northern wastes, is not a name from the imagination, but represents another patriotic gesture by Amundsen—the naming of his dirigible for his home land. Norge, pronounced "Norg-eh" with the "g" hard, is the Anglicized phonetic spelling of the native name for Norway, as Deutschland is the Teutonic name for Germany.

BYRD TELLS OF FLIGHT TO POLE

Epic of Arctic Exploration Started by Leader

Desperate Fight With Ice in King's Bay Described

Crew Members and Sponsors of Trip Praised

(Continued from First Page)

wing was carefully hoisted to the deck. Had this wing fallen the expedition would have ended right there. We had the fuselage aboard the raft and had conquered our first enemy, the ice jam, but just as we were hoisting the wing from the hold a fresh breeze blew up which made it impossible to lower the wing overside and bolt it to the fuselage.

Bennett and myself consulted as to the possibility of taking the fuselage ashore first and putting it safely out of the way of the ice jamming and grinding around the Chantier and one raft moored alongside. But that would mean assembling the plane on shore. To lift the great wing into position we should have to build a scaffolding and even then we feared some accident might happen. We decided to defer mounting the wing until the wind died down.

WIND DIES DOWN

In the morning the wind had gone down but the ice was packed in between us and the shore in a dense mass. Nevertheless it looked from the ship as if an agile man might walk ashore without getting his feet wet. In fact, an hour later Isaksen practically did walk ashore, for he was constantly out on the bigger cakes of ice, towing our boat through them and breaking a path for the raft.

It was the work of only half an hour to swing the wing overside and bolt it in place on the fuselage. It would have been almost impossible to do it if there had been any wind, so great was the surface of the wing. When everything was ready, the Hobby, which was standing by to assist if necessary, cut a circle around the Chantier, loosening the ice nearest the ship. Capt. Holm of the Hobby joined Isaksen in the small boat that preceded the raft and between them they performed a Herculean task. With boathooks and picks they hacked and shoved at the tide-drifted ice until they made an opening wide enough for the raft to nose in.

After that a dozen of us with oars and poles struggled to keep the ice from crushing our frail convoy as we advanced toward the shore. Isaksen and Holm leaped about from cake to cake like lumberjacks in a log jam, while our three enterprising motion-picture operators, who had their cameras at every vantage point, ground out film and encouraged us with admiring shouts.

ICEBERG MENACE

A hundred yards from the Chantier, our course took us between two icebergs which, while not large in comparison with those seen in Greenland, were many times larger than our whole raft and plane put together and could have crushed us like nuts in a nutcracker.

Kings Bay has barely 100 inhabitants, but they made an impressive crowd as they stood on the beach amid the surrounding desolation and watched us maneuver our way ashore. When we had moored the raft to two pillars of ice, hewn out for the purpose, our job was practically done, for it was the work of only a few minutes to rig up block and tackle and haul the plane upon the beach.

As it slid gently along the icy planks and finally rested safely on the snow, the crowd gave a spontaneous cry of surprise.

Most of them had frankly predicted that the job could never be accomplished—that they "knew the ice." From that moment the Kings Bay people were our firm friends, and we were overwhelmed with offers of their services. Here again Capt. Noville and the crew showed the stuff they were made of.

BYRD SHIP TO RETURN AFTER CLEANING OF BOILERS

[BY CABLE AND ASSOCIATED PRESS]

OSLO (Norway) May 13.—The Chantier, the vessel on which Lieutenant-Commander Richard E. Byrd journeyed to Kings Bay, Spitzbergen, for his airplane flight to the North Pole, will remain at Kings Bay for two weeks having her boilers cleaned, and then will return to New York, according to a dispatch to the Aftenposten.

Radio Operator Olohkin, who who was prevented from sailing on the Amundsen-Ellsworth dirigible Norge because of an ear ailment, said that he has been engaged by Lieutenant-Commander Byrd to go on an expedition to Greenland next year.

EUROPE REELS UNDER SHOCKS

(Continued from First Page)

are asking themselves tonight with something of agony in their uncertainty.

At Geneva the quarrel is still going on as to who is to have a permanent seat in the League Council. But here everyone is wondering what is permanent anywhere.

Unless he once more displays new wizardry of maneuvering skill Premier Briand is doomed when the Chamber resumes in ten days. Morocco, the American debt settlement, further fall of the franc—in every one of these questions there is danger. Yesterday, at a newspaper men's luncheon, Leon Daudet made the public boast that his Fascist-Royalist forces have Paris in their hands.

In England conservative forces have won or are winning.

In Germany, Gessler is the man of the army and general staff.

In Poland, 2000 troops and a determined leader have seized the capital.

In Belgium the task of forming a government of parliamentary combines is proving all but impossible.

War in Morocco, for all its first successes, is already showing its difficulties.

Such is Europe on the eve of the preliminary disarmament conference which begins next week at Geneva.

Washing machines, vacuum cleaners and electric irons still are unknown in Persia.

WARSAW SCENE OF REBEL WAR

(Continued from First Page)

1924. He was one of Marshal Pilsudski's closest friends and withdrew from the political arena coincident with Pilsudski's retirement.

Last year he represented Poland as chief delegate to the League of Nations conference on the control of traffic in arms and munitions. He presented an amendment to United States Representative Burton's proposal to control traffic in poison gas which was designed to limit the traffic in bacteria for war purposes.

Gen. Sosnowski refused Poland's adherence to the arms convention so long as Russia was not a party to it. He said that a disarmed Poland was at the mercy of the Russians.

WARSAW REPORTED CALM IN DISPATCH

[BY CABLE AND ASSOCIATED PRESS]

PARIS, May 13.—It is officially announced that Marshal Pilsudski's troops have occupied Warsaw, a Havas dispatch from the Polish capital says, and adds that negotiations are proceeding between the President of the republic and Pilsudski, the intermediary being the president of the Chamber, M. Rataj. The city is calm tonight.

NEGOTIATIONS FOR PEACE REPORTED

[BY A. P. NIGHT WIRE]

NEW YORK, May 13.—Negotiations are under way to bring about an understanding between the Polish government and Marshal Pilsudski, whose troops are now in Warsaw, according to dispatches received today by Thaddeus J. Marzynowski, acting Consul-General of Poland in New York.

The government of Premier Witos has taken up headquarters at Belvidere Palace, the Presidential residence, the dispatches stated. Order has been restored in Warsaw after a brief skirmish when the marshal's troops occupied the city.

The dispatches stated that the defection of regiments stationed in the vicinity of Warsaw yesterday morning was caused by a report of an attempt on the life of the marshal. These regiments moved toward Warsaw where they were joined by regiments of the Warsaw garrison and occupied the city under the command of the marshal.

LOYAL TROOPS ENGAGE REBELS

[BY CABLE AND ASSOCIATED PRESS]

PARIS, May 13.—Gen. Sikorski, former Premier of Poland and former commander of the Polish army on the north front, says a Havas dispatch from the Polish frontier, is at the head of loyal troops and has engaged Pilsudski's forces.

EXTRADITION REFUSED

[EXCLUSIVE DISPATCH]

PHOENIX, May. 13.—Gov. Hunt refused Gov. Ferguson of Texas extradition of Glen E. Reynolds, charged with having moved mortgaged property without the consent of the mortgagee. The Governor states: "I feel that the State is being used as a collection agency by various individuals, companies and concerns to enforce collection for things sold on conditional sales contracts, ranging from automobiles to diamond rings."

Navy Bill Sent to Coolidge by Senate Action

[BY A. P. NIGHT WIRE]

WASHINGTON, May 13.—The naval appropriation bill was sent to the President today by the senate adopting the conference report previously approved by the House.

Commending on the approval of the bill which carries $450,075 for the fiscal year beginning July 1, Secretary Wilbur in a formal statement that the navy will do "its full share by economizing and will be kept in the highest state of efficiency and development possible with the limit of expenditures fixed by congress."

"Lakehurst will not be completed and the Los Angeles will not be in commission," he said.

"Next spring the fleet will be enabled to carry out joint maneuvers with the Army and the Marine Corps on the Atlantic coast as planned."

Efforts to unionize automobile salesmen in Mexico have led dealers to drop more than 50 per cent of those of last year.

Pay Your Bills

IT'S right to pay bills as they fall due. If you need cash, remember we loan you money on diamonds or jewelry at low interest rates. Or will buy at generous prices. Any business is our reference.

MARKWELL & COMPANY
302 Citizens Nat'l Bank Bldg. Fifth and Spring Sts. VA. 0161

Merchandising and Advertising Expert

Gentleman with thorough practical knowledge of merchandising, marketing, advertising, will assist businesses in need of assistance, to any extent necessary. Reasonable Fee.

For Appointment Address Box D.A.A. c/o TIMES BRANCH

This imported English BROADCLOTH SHIRT

of permanent lustre and durability, collar attached or with collar band

$2.65

[3 for $7.50]

We sold out the last shipment in two days. Because it is the ideal summer wear shirt—launders so well—the colors, white, tan, blue or gray, are fast

SILVERWOODS

Entire six floors—SIXTH & BROADWAY

Turkish blend, yes—like many another in kind, but in character, never

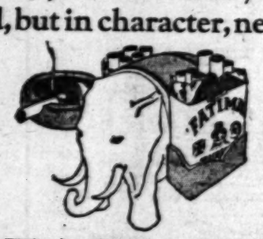

FATIMA

Filing Equipment At Bargain Prices

It's as good today as the day it was first bought. The only reason it is being sold is that the firm has moved into larger quarters which are newly furnished throughout.

The business man who needs office equipment of any kind will find money-saving opportunities like this every day, listed under "Office and Store Equipment" in

Times Want Ads

EVERY MORNING IN THE YEAR Los Angeles Times

The Times Building, First and Broadway. Phone

90c per month DELIVERED BY CARRIER Single Copies, Daily, 5c; Sunday, 10c

By Mail in Postal Zones 1 to 4, including California, Arizona, Nevada, $12.00; Monthly, $1.05. In Zone 5, including Colorado, Idaho, Montana, Oregon, Washington, Yearly, $10.00; Monthly, $1.05. In Zones 6, 7 and 8, United States, Canada and Mexico, Yearly, $10.00; Monthly, $1.05. Postage Extra.

Entered as second-class matter Dec. 1, 1891, at the Postoffice at Los Angeles, under the Act of March 3, 1879.

FRIDAY MORNING, MAY 14, 1926. VOL. XLI.

ngeles Times DAILY FOUNDED DECEMBER 4, 1881
...dway. Phone MEtropolitan 1000
...IVERED BY CARRIER Single Copies, Daily, 5 Cents; Sunday, 10 Cents
...ding California, Arizona, Nevada, Utah, Texas, including Colorado, Idaho, Montana, New Mexico; Monthly, $1.60. In Zones 6, 7 and 8; Monthly, $1.80; Monthly, $1.50. POSTAGE PREPAID
...4, 1881, at the Postoffice at Los Angeles, Cal., Act of March 3, 1879.
14, 1926. VOL. XLV. NO. 16

Navy Bill Sent to Coolidge by Senate Action

[BY A. P. NIGHT WIRE]

WASHINGTON, May 13.—The naval appropriation bill was sent to the President today, the Senate adopting the conference report previously approved by the House.

Commenting on the approval of the bill which carries $111,650,075 for the fiscal year beginning July 1, Secretary Wilbur said in a formal statement that the Navy will do "its full share in economizing and will be kept in the highest state of efficiency and development possible with the amount of expenditures fixed by Congress."

"Lakehurst will not be closed and the Los Angeles will remain in commission," he said.

"Next spring the fleet will be enabled to carry out joint maneuvers with the Army and the Marine Corps on the Atlantic Coast as planned."

Efforts to unionize automobile salesmen in Mexico have caused sales to drop more than one-half of those of last year.

Pay Your Bills!

IT'S right to pay bills as they fall due. If you need cash, remember we loan you money on diamonds or jewelry at low interest rates. Or we'll buy at generous prices. Any bank is our reference.

MARKWELL & COMPANY
302 Citizens Nat'l Bank Bldg.
Fifth and Spring Sts.
VA. 8092

Merchandising and Advertising Expert

Gentleman with thorough practical knowledge of merchandising, marketing, advertising, etc., will assist businesses in need of assistance, to any extent necessary. Reasonable Fee—

For Appointment Address Box D.A.O. 421 TIMES BRANCH

Imported English
MADCLOTH SHIRT
Permanent lustre and fancy, collar attached with collar band
$2.65
(3 for $7.50)
The last shipment in two days, the ideal summerwear shirt so well—the colors, white blue or gray, are fast
VERWOODS
—SIXTH & BROADWAY

BALDWIN ASKS FAIR PLAY IN SETTLING CONFLICT

Statesmanship Needed in Restoring Strikers to Jobs Without Doing Injustice to Volunteers

[BY CABLE AND ASSOCIATED PRESS]

LONDON, May 13.—Avoidance of vindictiveness and a conciliatory spirit in settling the greatest industrial conflict ever known in England were urged by Premier Baldwin in the House of Commons today, when the subject of the general strike was up for debate. At the same time he pointed out the extreme difficulty of reconciling the government's pledges that no harm would come to the volunteers who had aided the government in the crisis with the need of reinstating every striker.

Ramsay MacDonald, former Labor premier, in opening the debate deplored the fact that bitterness had been infused into the relations between employers and workers yesterday. He earnestly urged that efforts so that advantage should be taken of the present time to establish good relations on a broader and firmer foundation than existed before. He said it was the desire of Parliament primarily to declare to the nation that it wanted no gloating or humiliation, and that it had no voice in behalf of retaliation and restitution.

Premier Baldwin compared the situation with that after the World War, when the problems of the first few months were far more difficult than those they had to face today. The problem to be solved out between the trades unions and the employers' associations, not exhausting the men, while giving justice to the men who had won the nation in its time of need, calls for real statesmanship. He argued that the prosperity of the country's basic industries required that there should be no bitterness to delay in getting the industries started again. "There are some who like fishing in troubled waters," he said, "but we want the waters calm as soon as we can, lest the work of half a year be spoiled."

J. H. Thomas, the chief Labor leader in the strike, like Mr. MacDonald, strongly protested the attitude of the British Gazette, the government's official newspaper. He used as the caption of its comment of the calling off of the strike, "Total Surrender."

"Under the bitterness of that," Thomas exclaimed, "to 2,000,000 men who had refused to surrender to the Germanus."

The Labor leader, detailing the cases of employers refusing to reinstate the men except under certain terms, begged the employers in the House and elsewhere to give effect to the Premier's broadcast speech, which was a "magnificent spirit."

Lloyd George, concluding the debate, welcomed the Prime Minister's words, and declared there was no insuperable obstacle, and that will on both sides, to

HIGH WAGES HELD CURB TO BUILDING

Contractors Assert Labor Costs Rise as Material Prices Go Down

[BY A. P. NIGHT WIRE]

WASHINGTON, May 13.—A warning that increasing labor costs eventually will bring about curtailment of building construction throughout the country is contained in a statement issued by the Associated General Contractors, in convention here.

While the cost of living has remained comparatively stationary and the cost of building materials has declined materially since 1923, the statement said, wages have increased sharply. This increase, it added, has prevented a decline in general construction costs.

The statement declared that the spread between average building wages and average building materials, based on the 1913 average of 100, is about 50 points.

Want Free Auto Tourist Camps Dispensed With

[BY A. P. NIGHT WIRE]

CHICAGO, May 13.—Elimination of free motor tourist camps throughout the United States and the substitution of pay camps with a uniform charge of 50 cents per automobile was urged by the Outdoor Life Association of America in its annual convention here today.

UNION VOTES SOLID FOR BEER AND WINE

[BY A. P. NIGHT WIRE]

ERIE (Pa.) May 13.—A resolution favoring modification of the Volstead Act "so that the people of our country may enjoy a good wholesome and substantial glass of light wine or beer," was passed today by the convention of the Pennsylvania Federation of Labor, without a dissenting vote.

NEW PHASE OF STRIKE BEGUN

British Hopes Dashed With Reopening of Strife

Walkout Rapidly Turning Into Lockout

Long-Drawn-Out Struggle on Wages Presaged

(Continued from First Page)

the known tendencies of some of his colleagues to make it a fight to a finish.

The British Worker, organ of the strikers, reprints a portion of the King's message of last night to the people asking them to forget bitterness and work for a lasting peace, and declares:

"Those employers who are refusing to reinstate their workers unless wage reductions are accepted are deliberately and maliciously defying His Majesty's appeal for peace."

In the House of Commons, Ramsay MacDonald and J. H. Thomas complained earnestly of the attitude of the government organ, the British Gazette, contrasting it with the peaceful example of King and Premier.

Much resentment has been infused into the relations between the strikers and their employers by today's events, and the situation therefore is full of anxiety, as well as uncertainty. There appears at best little likelihood of getting the wheels of industry turning again before next week.

NOW A LOCKOUT

Hardly anything is changed by the withdrawal of the general strike, in the words of the miners' secretary, A. J. Cook. The strike has been converted into a general lockout through the indisposition of the employers to take the men back except under conditions.

The government retains full control, as before, of food supplies and essential services which are being operated by volunteer labor. Hyde Park and other great parks are still in use as government depots.

The Home Secretary, Sir William Joynson-Hicks, gives warning that the great army of newly enrolled special constables still will be required. Premier Baldwin's emphatic declaration that attempts to smash the unions cannot be tolerated, and his admission that unions are a necessary part of the industrial machinery gives hope for an eventual settlement. The Archbishop of Canterbury and other peace advocates still are active in the cause of conciliation.

WRECK OF SCOTCH TRAIN PREVENTED BY BOY

[BY CABLE AND ASSOCIATED PRESS]

HOLYTOWN, LANARKSHIRE (Scotland) May 13.—A boy walking the railroad today found a rail displaced by explosives. He gave warning in time to stop the Glasgow-Edinburgh train.

SOVIETS BITTER AT ENDING OF STRIKE

[BY CABLE AND ASSOCIATED PRESS]

MOSCOW, May 13.—"News that the British Trades Union Congress has ordered the end of the general strike will hit the international proletariat with the force of thunder," writes Karl Radek, leading Russian journalist, in today's Pravada.

"The English proletariat's fight has been our fight as well as that of the world's proletariat," he continued. "Its defeat is our defeat. We ought not to minimize its significance. Let us face the truth squarely. The English workmen's defeat is the result of the world's greatest treason."

In an editorial the Pravada says:

"Even the blind can see now that the refusal (by the Trades Union Congress) to accept brotherly Russian aid was a prelude to capitulation."

Riff Chief Said to Have Ordered New 'Holy War'

[BY CABLE AND ASSOCIATED PRESS]

PARIS, May 13.—A dispatch from Taza, Morocco, says Abd-El-Krim, leader of the Riffians in their warfare with the French and Spanish forces, has ordered a renewal of the "Holy War" in Morocco.

[BY CABLE AND ASSOCIATED PRESS]

OUEZZAN (French Morocco) May 13.—The tribe of Beni Mestara, comprising a thousand families and mustering 500 rifles, surrendered to the French today. The tribe occupies about 100 square kilometers of territory east of here.

[BY CABLE AND ASSOCIATED PRESS]

MADRID, May 13.—A War Office communication today reports that a Spanish column operating in the Ajdir sector of Morocco captured the village of Buhalema without fighting.

STRIKE SLUMP CHILLS UNIONS

Carpenters Here Gloomy Over Prospects

Placement Bureaus Ready for Proposed Walkout

Issue Strictly One of Open and Closed Shop

Failure of union bosses to "deliver" in strikes which have extended all the way from London to San Francisco appears to have thrown a wet blanket upon the enthusiasm of local carpenters who have for nearly a year been planning to put on their coats and walk off their jobs on the 17th inst.

A careful survey of industrial conditions here yesterday failed to reveal even the slightest enthusiasm for the forthcoming strike. Union agitators are going ahead with their plans, it is asserted, but they appear to have no following of any considerable size.

It is difficult to make an accurate survey of the situation because many carpenters have changed their base in recent weeks. Many have gone to San Francisco to assist in breaking the carpenters' strike, which has been in progress for several weeks, while others have drifted to other points in search of work.

Los Angeles has been carrying a plentiful supply of carpenters for several years, through a gigantic building program, and many of the skilled workers who have been employed here for several years are fitting themselves into permanent niches here or in neighboring cities. The uppermost thought in the minds of most of these men is to find a steady job and hang to it.

ISSUE ON OPEN SHOP

This applies particularly to the motion-picture industry. Carpenters like to work at the studios. The pay is good, the hours are good, and there is a fascination about being on the "lot," which is a real lure. There are something like 1000 carpenters working at the studios in and around Los Angeles, and these men are said to be decidedly reluctant to leave steady jobs that they have been "nursing" for years, merely for the sake of helping some union dictator try to establish the closed shop in a city where the open shop has prevailed for more than thirty years, and where scores of strikes have failed dismally.

The issue to come up Monday is strictly a closed-shop proposition. The union carpenters, according to the local labor press, will on that day walk off every job where an open-shop carpenter is employed. They declare that the building industry must choose between open and closed shop mechanics. This was done many years ago, the builders assert.

The construction industry is not at all disturbed over the prospect of a walkout on Monday. There are several places where shortage of work will actually compel the carpenters to walk out. One of these is the Austin job at the First National Studio. It is understood that seventy-five or eighty carpenters are to be laid off there in a day or two, because the carpenter work is caught up.

Directors of the Merchants' and Manufacturers' Association, holding their regular meeting here yesterday, discussed many phases of the proposed strike and seemed not at all disturbed by the prospect of a walkout.

C. A. Fultz, general manager of the association, declared that the organization is and has for a long time been fully prepared to meet any emergency which might arise.

SITUATION STUDIED

"We are in a position to cope with any situation which may develop," he said. "Now, as in the past, we are expecting all open-shoppers to co-operate in meeting any condition, and we have the assurance that they will do so.

"The Merchants' and Manufacturers' Association, as most people know, has for years been building up an organization of open-shop workmen, in all the building crafts. At present our placement bureau has a plentiful supply of carpenters, and we don't anticipate a shortage of help.

"It would seem that this would be a particularly bad time to stage a walkout, strike or other labor demonstration, in view of the sentiment which has been crystallized by the great strike in England and the one in San Francisco."

The association has received pledges of hearty co-operation from the Association of General Contractors and the Builders' Exchange of this city, as well as many other organizations having to do with the construction industry of this community.

The Merchants' and Manufacturers' Association has been studying the carpenter strike proposition for several weeks, it was learned yesterday, and has furnished its members with advance information which, it is understood, has placed them in a position of preparedness. Employers say that in talking with their mechanics they find that the sentiment of the carpenters—even those who belong to the union, is decidedly against participation in the proposed strike.

But eastern union officials have planned for more than a year to establish the closed shop in Los Angeles next week, and are determined to make a try at it, anyhow.

In the Industrial Relationist of May 6, the Merchants' and Manufacturers' Association, in speaking of the proposed strike, told its members that "The merchants and manufacturers are ready to meet, with all its resources, any issue that may arise, with the full knowledge that success is based upon the effectiveness with which all who believe in the open shop play the game."

FASCIST PLOT BELITTLED

German Raids and Investigation Fail to Reveal Evidence of Dictatorship Plan

[BY CABLE AND ASSOCIATED PRESS]

BERLIN, May 13.—Police officials who yesterday announced that they had discovered a mass of documentary evidence which revealed the existence of a plot to establish a German Fascist dictatorship now are inclined to consider the significance of the asserted plot greatly exaggerated. They said today they could foresee no further developments in connection with the series of raids on the homes of prominent Germans yesterday and Tuesday.

The evidence thus far collected, they said, was believed insufficient to warrant legal proceedings.

Altogether the police have raided twenty-seven residences and offices throughout Prussia and have ordered the dissolution of five Fascisti "athletic" societies said to be military organizations with a membership of 50,000.

Such action was taken because of the discovery of detailed plans for the establishment of a German Fascist dictatorship.

In addition to those of Admiral Von Schroeder, Dr. Heinrich Glass, Maj. Hans Von Osenstern and others, the names of two wealthy Ruhr industrialists have been dragged into the plot, but no evidence has been found against them.

GESSLER DESIGNATED TEMPORARY CHANCELLOR

[BY CABLE AND ASSOCIATED PRESS]

BERLIN, May 13.—Dr. Otto Gessler, as senior member of the resigned Luther Cabinet, was designated by President Von Hindenburg today to assume the Chancellorship.

COLORADO DAM URGED BY COMMERCE BODY

[EXCLUSIVE DISPATCH]

KINGMAN (Ariz.) May 13.—The Mohave County Chamber of Commerce favors construction of a dam on the Colorado River at Boulder or Black Canyon as "the construction of this dam is necessary to the protection of great property interests, the homes, and possibly the lives of a great number of our American families," and "the entire Southwest needs and must have the power, water and safety to be given it by the construction of this dam."

EXTRADITION GRANTED IN KIDNAPING OF GIRL

[BY A. P. NIGHT WIRE]

SACRAMENTO, May 13.—Request of Asa Keyes, District Attorney of Los Angeles, for extradition of C. E. Webb from Arizona was granted today by Gov. Richardson. Webb is charged with child stealing. He is said to have asked the parents of 17-year-old Frances Edmondson to take her to a dance. Permission was granted and Webb took her to Arizona. He is said to be married.

Cut in Army Air Bill Costs May be Necessary

[BY A. P. NIGHT WIRE]

WASHINGTON, May 13.—Army Air Service expansion legislation was discussed today with President Coolidge by Chairman Wadsworth of the Senate Military Committee, who indicated afterward a doubt that the bill passed by the House could be enacted without some reduction in contemplated costs.

The House measure, which covers a five-year period, has been estimated to call for $40,000,000 a year.

If a reduction is decided upon, Senator Wadsworth said, the first suggestion was that it might be accomplished through a reduction in the number of new officers and men proposed.

AIRPLANE CATAPULT BILL GOES TO SENATE

[BY A. P. NIGHT WIRE]

WASHINGTON, May 13.—New airplane catapult equipment on the battleships New York, Texas, Florida, Utah, Arkansas and Wyoming would be authorized under a bill by Representative Miller, Republican, of Washington, which has been sent to the Senate after being passed by the House. The new equipment would cost $1,850,000.

MEEKER MEETS COOLIDGE

[BY A. P. NIGHT WIRE]

WASHINGTON, May 13.—Ezra Meeker, nonogenarian pioneer, was received today by President Coolidge with Senator Gooding and arranged to be present when the President plans next week to sign the bill marking the old Oregon Trail. They were photographed together.

In Bisque, Manila, Salmon Sand and Deauville

Flannel Trousers

$10.00

This is the summer for flannel trousers.

There'll be a shortage.

Get them now—when style and quality gets the highest buying consideration.

Bottoms 20 inches.

New wide belt loops.

Great for blue, blazer or dark coat.

SILVERWOODS
Entire six floors: SIXTH & BROADWAY

TIMES COLLECTION BOXES
are located in lobbies of 44 principal downtown office buildings. Want ad copy may be deposited in them up to 8:30 p.m., for publication the following morning in the world's largest want-ad medium.

OFFICIAL BOY SCOUT OUTFITTERS

Boys' 4-Pc. Suits Greatly Reduced
$13.95
—for a short time only
All new styles taken from higher lines and priced decidedly less as a pre-vacation feature. Single and double-breasted models in smart new patterns.
Sizes 7 to 13 with two pairs of knickers
Sizes 14 and 15 with two pairs of longs
Harris & Frank
STEIN-BLOCH SMART CLOTHES
635-39 South Hill
HILL STREET
NEAR SEVENTH

In the Forthcoming
Sunday Times
"World's Largest Newspaper"

SECRETS OF FORGERY EXPOSED
How forgery gangs operate to keep pace with modern methods of crime detection, and means employed by business men to protect themselves from annual loss of millions.

BOOM CITIES IN 1887
Feverish days in Southern California when people stood in line all night to buy lots, amusingly told by one who witnessed the events.

TEACHING THE ICE MAN TRICKS
Los Angeles woman who revolutionized ice business after getting first-hand experience on ice wagon.

"HOW TO LIVE 100 YEARS"
Thriving business enjoyed by "experts" who claim to have solved the secret of long life.

IN THE GRIP OF A CROCODILE
Mortal struggle of an adventurer while exploring the wilds of Belgian Congo.

A "FAILURE" WHO BECAME RICH
Astounding rise of a Los Angeles millionaire who was broke at 41, and the idea that made him wealthy.

TWO PAGES OF BASEBALL NEWS
Everything fans want to know about eastern leagues and Coast League, with expert comment by baseball authorities.

HUDSON SEDAN

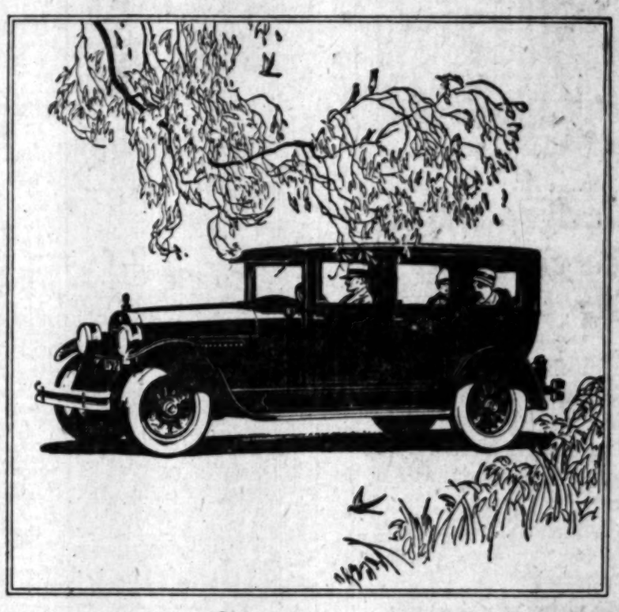

Finest of the Hudsons
With Custom Built Quality, Masterful Super-Six Performance and Outstanding Price Advantage

In closed cars especially, Hudson has offered many beautiful types. But never, we believe, has there been a model of such richness as this Sedan. Custom body builders, for three generations recognized as foremost craftsmen of their art, devote their entire production to the finest Hudsons.

But as pleasing to you as the Sedan will surely be, your greatest satisfaction will come from the chassis. The famed smoothness of Super-Six performance is combined with reliability and long life that more than 800,000 owners know. A steady vibrationless flow of power gives to Hudson a mastery in performance that all motordom concedes.

Few cars at any price are to be compared to the new Hudson Sedan in either richness of body detail or mechanical excellence. Hudson is the outstanding value.

$1875
"At Your Door"
Nothing Else to Pay
Hudson Coach $1379
Hudson Brougham $1639
All prices include freight, tax and the following equipment:
Front and Rear Bumpers; Automatic Windshield Cleaner; Rear View Mirror; Transmission Lock (built-in); Radiator Shutters; Motor-Meter; Combination Stop and Tail Light.

Walter M. Murphy Motors Company
HUDSON-ESSEX Distributors for Southern California
932 South Hope Street . . . . . TRinity 5611

We Broadcast a Feature Program Every Monday Night at 9 o'Clock Over
KFI Los Angeles
KPO San Francisco

THOUSANDS of children are compelled to leave school in the seventh or eighth grades because of financial difficulties at home — or the death or disability of parents.

AN incompleted education is a tremendous handicap in the race for success.

LET us tell you how you can establish an "Educational Trust" with this institution that will assure a high school and university training for your children.

Write or call for our free booklet.

TITLE INSURANCE *and* TRUST COMPANY
TITLE INSURANCE BUILDING
LOS ANGELES
PAID-IN CAPITAL AND SURPLUS
$8,000,000.00

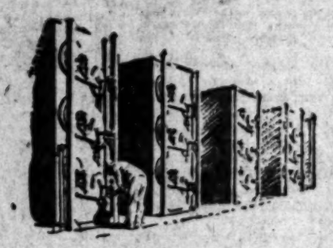

Controlled roasting produces that *thrilling* flavor

THAT wonderful flavor that made Hills Bros. Red Can the pride of the coffee-loving West is largely the result of our patented continuous-roasting process. A few pounds at a time . . . even temperature . . . constant ventilation . . . keeping out everything but the pure coffee flavor.

No other coffee can taste like Hills Bros. The process controls the flavor and Hills Bros. control the process. Ask for Hills Bros. by name and look for the Arab on the can. It's quite important. "The Art of Entertaining" tells how to make a better cup of coffee. Write for your free copy, to Hills Bros., San Francisco.

HILLS BROS COFFEE

In the original Vacuum Pack which keeps the coffee fresh

© 1926, Hills Bros.

TIMES COLLECTION BOXES

are located in lobbies of 44 principal downtown office buildings. Want ad copy may be deposited in them up to 8:30 p.m., for publication the following morning in the world's largest want-ad medium.

TALE OF BANK ROBBERY BY HONOR MEN INVESTIGATED

Eight Convicts Said to Have Left Farm in Prison Auto, Plundered Institution and Returned

[BY A. P. NIGHT WIRE]

CHICAGO, May 13.—State's Attorney Crowe has been told by a recently released convict that eight convicts left the honor farm of Stateville penitentiary in a State-owned automobile one night eighteen months ago, robbed the First National Bank of Lockport of $18,000, and returned with their plunder to their honor farm refuge. At first unwilling to believe the testimony, Mr. Crowe communicated with officials of the bank, and then announced that he would take the witness, whose name he declined to disclose, before the special grand jury when it takes up the pardon and parole investigation next week.

When A. P. Bailey, cashier of the plundered Lockport bank and one of the officials terrorized by the robbers, was informed of the story, he said the convict's recital appeared within range of possibility.

"When the bandits left the bank, we commandeered another car and followed them," he said. "They took a trail direct toward the penitentiary. We traced their movements all the way to the gates of the honor farm, where the trail was lost.

"We never thought to look inside the honor farm for the bandits."

All the evidence in the crime and Stateville prison break investigation in the hands of prosecutors in Chicago and Joliet was to be assembled at an important conference here tonight attended by Atty.-Gen Carlstrom, State's Attorney Crowe and State's Attorney Hjalmar Rehn of Joliet. The party was called, the prosecutors said, to lay groundwork for a sweeping investigation of all phases of the crime situation.

SLAIN WARDEN DECLARED TO HAVE BEEN EX-CONVICT

[EXCLUSIVE DISPATCH]

JOLIET (Ill.) May 13.—Investigation into the operations at Stateville, the "honor farm" built at the cost of many thousands of dollars by the taxpayers of Illinois, today threw additional light upon the remarkable privileges accorded desperate criminals.

The investigators gave especial attention to a story told by an ex-convict to the effect that eight favored convicts on the "honor farm" were supplied with a high-powered prison automobile and presumably working tools and granted time out while they robbed the First National Bank of Lockport, Ill., not far from the "honor farm" of $18,000. This story is further verified by A. P. Bailey, cashier of the robbed bank.

KLEIN BELIEVED 'INSIDE MAN'

Deputy Warden Peter Klein, who was slain by seven convicts, two of whom still are at large, was identified today as having been convicted of bootlegging in 1923, but regardless of this, Gov. Small permitted him to hold his job in the penitentiary. Klein, it has been shown, was practically the czar of the prison. His orders were never questioned. It has been fairly well shown that he was the "inside man" for the "pardon mill."

Warden John L. Whitman today denied that convicts could have committed the Lockport bank robbery, but it is apparent that he did not know much about the undercover operations at Stateville, where Klein was in supreme charge. The warden says he checked up on all the convicts after the robbery and that all of them were accounted for. The testimony of the bank cashier that the robbers drove directly back to the honor farm would explain how everybody was there when the warden counted noses. There were strong intimations this evening that Warden Whitman is to be displaced.

There is a disposition to call Nathan F. Leopold, Jr., before the special grand jury, despite efforts to prevent him testifying. The prosecutor wants to know about some metal implements found in Leopold's possession. The story told by Leopold immediately following the murder of Deputy Klein and the escape of the seven convicts was concocted on the spur of the moment, according to the authorities.

STORY DOESN'T RING TRUE

"He said he had gathered the pieces of metal in order to construct a charcoal burner for personal use in his cell," the prosecutor said today. "The story does not ring true, inasmuch as the charcoal fumes and the smoke would penetrate the remainder of the cell block, thereby attracting the attention of the guards."

A story of furniture being manufactured by convicts and sold to a favored politician at prices whereby he could reap rich profits is partially borne out by G. A. Pinneo, who resigned after twenty years' service at the prison as director of furniture manufacture. He is said to have told the grand jury today that he "quit because of political pressure after he had refused to 'go along' with Chauncery Jenkins of the State Department of Public Welfare."

ORDERS ALL MINERS OFF GOLD LANDS

Angeleno Claims Title to 2560 Acres in Heart of Kramer Hills District

[BY A. P. NIGHT WIRE]

SAN BERNARDINO, May 13.—Claiming possession of 2560 acres of land in the heart of the Kramer Hills, scene of a gold rush, Harleigh B. Nutt of Los Angeles, today ordered miners and prospectors to vacate all of Sections 24, 27, 34 and 35, Township 10, North, Range 6, West. The property includes the Herkelrath discovery mine and nearly all of the shafts in which values have been encountered in the district.

Nutt claims possession of the property by virtue of an oil and gas prospecting permit issued by the Secretary of the Interior on August 22, 1921, and extended from time to time. Miners and prospectors holding claims in the Kramer Hills district tonight retained an attorney, who advised them that an oil-prospecting permit did not run against mineral prospecting rights and directed them to refuse to vacate.

Section 36, on which the town site is located, is not involved, being patented State school land sold by the State.

The note from Nutt to claim holders to vacate followed announcement of a rich strike at the eighty-five-foot level in the original Herkelrath shaft.

McFADDEN BILL PASSED BY SENATE

Branch Banking Measure Goes to Conference With Hull Amendments Out

[BY A. P. NIGHT WIRE]

WASHINGTON, May 13.—Facing further change in conference, the McFadden branch banking bill was passed today by the Senate with its provisions differing widely from the form in which they were approved by the House.

As it went through the House the measure carried the Hull amendments, which were assailed in the Senate Banking Committee and on the floor. It was contended they divided the country into half branch and half unit banking by closing the door to further branch banking by members of the Federal reserve system.

The amendments were stricken out and provisions inserted permitting both national and State bank members of the reserve system to create branches within the corporate limits of their home cities in States authorizing branch banking.

This change is expected to afford the battle issue in conference. Already maneuvering has been begun to reach a compromise with prospects that major portions of the bill may again be rewritten.

COUPLE DIE IN SUICIDE PACT

California Man Waits Five Days After Killing Wife Before Gathering Courage to Shoot Self

[BY A. P. NIGHT WIRE]

GALT (Cal.) May 13.—A grewsome story of the forming of a suicide pact between husband and wife, of the slaying of the woman by the man, and of his vigil of five days with death before he finally gained courage to carry out their agreement by pressing the revolver to his own head was unfolded here today with the finding of the bodies.

The crumpled up form of Schuler Lovett, 36 years of age, poultryman, propped in a chair in the kitchen of his home, a gun clutched in his hand, was discovered by a neighbor.

In the bedroom of their small ranch house his wife, Mrs. Ila Lovett, 30, was found, lying in bed, as if asleep. She was dead, a bullet wound in the back of her head.

BUSINESS TROUBLES

While the true tale of what occurred at the Lovett home during the past ten days will likely never be told, Deputy Coroner Tomas Dorney and Deputy Sheriff Harry Murphy, who investigated, believed the couple became despondent over business troubles and rather than face the world preferred to die together.

Substantiated by the fact that Galt citizens report having seen Lovett on the streets last Saturday, and because of the condition of both bodies the officers are of the opinion that five days elapsed between the shootings.

Their theory is that after the agreement between husband and wife had been made, Lovett, not informing his mate of the time he intended to carry out the pact, shot her through the head without warning on the night of the 3rd inst.

This was gathered because of the finding of letters left in the mail box on and before that date and because of the wound in the back of her head.

FEARS TO SHOOT

Lovett, it is believed, lost heart and became afraid to follow her to the grave.

Lovett is thought to have fought with himself for five days during which he lived in the same house with his dead wife.

That he did not fear detection of his crime before he had an opportunity to complete the pact or make his escape is revealed in the fact that he made his appearance on the streets.

The opinion advanced by the officerse is that Lovett finally on the evening of the 8th inst., or early on the morning of Sunday won his fight against fear and killed himself by firing a shot through his brain.

OLDEST NAVY CRAFT SAILS

Frigate Constellation On Way to Exposition in Tow of Tug

[BY A. P. NIGHT WIRE]

NEWPORT (R. I.) May 13.—Bands played and flags flew from the frigate Constellation, oldest floating vessel in the United States Navy, still in commission, as she sailed out of Newport Harbor today for Philadelphia to take part in the Sesquicentennial Exposition. The old ship was in tow of a tug.

J. T. KING VICTIM OF PNEUMONIA

Politician, Accused With Daugherty in Asserted Fraud, Succumbs

[EXCLUSIVE DISPATCH]

NEW YORK, May 13.—John T. King, long a power in Connecticut and national Republican politics and a close associate of Theodore Roosevelt, died in Bridgeport, Ct., tonight, just as the Federal government was moving for his trial on charges of conspiracy and fraud.

Mr. King was stricken with pneumonia last Sunday. He rapidly grew worse and today hope was given up and the sacrament of extreme unction was administered by Rev. Herbert Craig. The end came after midnight.

During the afternoon U. S. Dist.-Atty. Buckner had gone before Judge Winslow and obtained postponement of the argument on a demurrer which King had filed to one indictment charging evasion of his full 1922 income tax. But the more important case pending involved not only Mr. King, but also Harry W. Daugherty and Col. Thomas W. Miller, former Alien Property Custodian. This indictment charged that the defendants brought about the transfer to a Swiss corporation of $7,000,000 of the American Metal Company's funds from the custody of the government, which had seized the money during the World War. The defendants were charged with having accepted $441,000 in commissions.

What effect the death of Mr. King may have on the trial of Daugherty and Miller was in doubt tonight. The government has made no secret of the fact that King would be the pivotal figure in the trial.

John T. King rose from a bookkeeper in an undertaker's shop at $7 a week to a place of prominence in national politics and finance. He played at the game of nominating Presidents and in later years built up a considerable personal fortune.

Mr. King was born in Brooklyn on March 30, 1875. His parents died early and he was brought up by an aunt. He planned as a youth to enter the priesthood and received an education in Latin and philosophy in Brooklyn and at Niagara University. Although he later decided not to follow a clerical career, he never lost interest in the church.

Mr. King attained the height of his political power when the late Theodore Roosevelt picked him as his political manager, soon after the re-election of President Wilson in 1916.

DOGS IN APARTMENTS

[BY CABLE AND ASSOCIATED PRESS]

VIENNA, May 13.—Admission of dogs has brought joy to the hearts of the future tenants of 25,000 model apartments built and owned by Vienna. But a feeling of bitterness remains with others who were on the waiting list, for they had their pets put to death to avoid risk of losing the first apartment that might become vacant.

Comfort dictates attached collar

SHIRTS

. . . . . and comfort is an arbitrary dictator when warm weather rolls around, each year.

ROOMILY cut, trimly styled—they are a joy to wear. There is no recourse from the soft collar shirt, when comfort dictates.

An even greater variety of the attached-collar shirt, is now on display in each of the Mullen and Bluett stores, than at any previous summer season.

Percale Prints—plain, striped and figured Madras—Oxfords—Pique's—English Cheviots—French Batistes—plain and fancy Broadcloths—

in prices ranging from

$2.50 *to* $7.50

MULLEN & BLUETT *Clothiers*

IN HOLLYWOOD *The Boulevard at Vine*
IN PASADENA *Colorado near Oakland*
IN LOS ANGELES *On Broadway at Sixth*

PETS of all kinds can be bought at attractive prices by consulting— TIMES WANT ADS

Re-Sale Ads

ADOHR GUERNSEY CERTIFIED MILK

For eight years this premier Los Angeles milk has been unequaled for quality and cleanliness. It stands upon the reputation it has earned. The finest in America

Delivered to your home every morning from

ADOHR STOCK FARMS

For service telephone TRinity 3366

Hollyu

TROJAN

CS CAPTURE SEE-SAW SCRAP

...s Score Three Runs in Eighth to Win Game

...y Get Sixteen Hits But Lose Contest Anyway

...lenback and Martin Are Slugged to Shelter

BY ROBERT RAY

...a see-saw struggle in ... both sides had their ups as ... their downs, Buddy Ryan's ...Solons from Sacramento wound up on the "up" end of a 9-to-7 score in yesterday's piece de resistance with Hollywood at Wrigley Field. By proving better "uppers" than the Stars the Saints now have a 2-to-1 edge in the series.

...Frank O'Doul, who chases flies and what not in right field for Hollywooders, almost was the ... of yesterday's contest, but ... wound up as the "goat." In ... last three trips to the plate ... clicked out singles, two of ... timely, and in the fourth he ... a circus catch of Sweeney's ... up against the right-field ..., preventing a Sacramento ...rom scoring. But in the Sac- ... eighth Lefty undid all ... good work when he let ...r's single roll through his ..., allowing Osborne to score ...ing with the tying run, and ...er to take third with the win- ...arker. Koehler later scored ... on a passed ball, so it made ...'s error loom up quite large. ...acs got another run in the ... frame, so that clinched the ...

...Pitchers came and went with ...ch rapidity during the aft- ...noon, the Stars using four ...about getting anything to ...ow for their efforts, while ...Solons had to use three to ...ore the contest. Frank ...Shellenback and Elmer ...Myers" Martin started and ... were the recipients of ... rough treatment, Martin ... pounded for five runs in ... third but managed to stick ... until the sixth when ... Knight pinch-hit for him. ...Shellenback, out to show up ... former mates, was lifted in ... fourth after the Sacs had ...ged a liking to his offerings. ...followed Shellenback ... was in long enough to get ...with the defeat before ...Reese and O'Neill came on ...scene for the locals. Louie ...and Elmer Shea, he of ...specs, wound up the ...ing for the Sacs and ...bespectacled slabster ...himself in at the prop- ...time to get credited with ...victory.

...Stars got sixteen singles yes- ...

...ued on Page 4, Column 1) (Con...

THERE'S THE ECONOM... IN LEVY TAILORED...

SUMMERTIME

...depends largely upon the personality... extent to which the note of individu... stressed. Still more important, is ... it possess an authoritative knowledge ... Men who know, settle the questio... Tailoring.

Personal Supervision ... Mr. Sam G. Lev...

CHARLES LEV...
CIVILIAN & SPORTIN...
BREECHES MA...
New Hellman Ba...
Seventh at Spring

Branch Shops—Biltmore and ...

Hollywood Nosed Out by Sacramento, 9 to 7

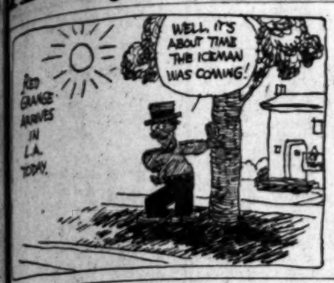

SPORTS
The Los Angeles Times

FRIDAY MORNING, MAY 14, 1926.

TROJAN TRACK TEAM OFF FOR CONFERENCE MEET

...S CAPTURE SAW SCRAP

...n Score Three Runs in Eighth to Win Game

...n Get Sixteen Hits But Lose Contest Anyway

...dwick and Martin Are Slugged to Shelter

BY ROBERT RAY

...a one-sided struggle in ...h left stiles had their ups as ...their downs, Buddy Ryan's ...Solons from Sacramento wound up on the "up" end of a 9-to-7 score in yesterday's piece de resistance with Hollywood at Wrigley Field. By proving better "uppers" than the Stars the Stars now have a 2-to-1 edge in the series.

Frank O'Doul, who chases flies and what not in right field for Hollywooders, almost was the ...of yesterday's contest, but wound up as the "goat." In ...three trips to the plate ...clicked out singles, two of ...mely, and in the fourth he ...a circus catch of Sweeney's ...up against the right-field ...preventing a Sacramento ...scoring. But in the Sacramento eighth Lefty undid all ...good work when he let ...o single roll through his ...allowing Osborne to score ...with the tying run, and ...to take third with the win...ker. Koehler later scored ...a passed ball, so it made ...error loom up quite large. ...got another run in the ...ame, so that clinched the ...

...kers came and went with ...rapidity during the aft...the Stars using four ...getting anything to ...for their efforts, while ...Solons had to use three to ...the contest. Frank ...back and Elmer ...Martin started and ...were the recipients of ...rough treatment. Martin ...for five runs in ...but managed to stick ...until the sixth when ...eight pinch-hit for him. ...back, out to show up ...mates, was lifted in ...fourth after the Sacs had ...a lifting to his slants. ...followed Shellenback ...in long enough to get ...with the defeat before ...and O'Neill came on ...the locals. Louie ...Elbie Fitzs, he of ...wound up the ...for the Stars and ...spectacled shatterer ...himself in at the prop...to get credited with ...

...got sixteen bingles yes...

(Continued on Page 4, Column 1)

Re-Sale Automobile
...every make—every model—
...listed daily in Times Want Ads

GRANGE HERE TO STAR IN MOVIES

Welcoming Harold (Red) Grange, phantom of the gridiron, a delegation of football fans, screen stars and other celebrities will be at the Santa Fe station at 2 o'clock this afternoon when the professional football hero arrives on the California Limited with his manager, C. C. Pyle. The film notables will welcome Grange into their ranks, as the Illini flash is coming here to make preparations to star in pictures.

The hero of the Illini is to star in a film production tentatively titled "The Half-Back," written by Byron Morgan, author of the racing dramas which brought fame to Wallace Reid. Sam Wood will direct the gridiron star.

CLUB STANDINGS

PACIFIC COAST LEAGUE

	W.	L.	P.c.		W.	L.	P.c.
Los Angeles	18	14	.563	Missions	16	18	.471
Oakland	18	15	.545	Hollywood	17	18	.486
Sacramento	18	17	.514	Portland	18	19	.486
Seattle	18	18	.500	San Francisco	15	20	.429

Yesterday's Results

Sacramento, 9; Hollywood, 7.
Oakland, 4; Missions, 3.
Portland, 2; San Francisco, 1.
Los Angeles at Seattle postponed, rain.

Series Standing

Los Angeles, 2; Seattle, 0.
Sacramento, 2; Hollywood, 1.
Oakland, 2; Missions, 1.
Portland, 2; San Francisco, 1.

Games Today

Sacramento vs. Hollywood at Wrigley Field.
Los Angeles at Seattle.
San Francisco at Portland.
Oakland at Missions.

AMERICAN LEAGUE

	W.	L.	P.c.		W.	L.	P.c.
New York	16	9	.640	Philadelphia	12	12	.500
Washington	19	11	.633	Detroit	13	15	.500
Chicago	17	12	.586	Boston	8	18	.308
Cleveland	15	11	.577	St. Louis	8	21	.276

Yesterday's Results

Detroit, 12; Boston, 10.
New York, 13; Cleveland, 9.
Chicago, 19; Philadelphia, 2.
Washington, 6; St. Louis, 2.

Games Today

Detroit at Boston.
Cleveland at New York.
Chicago at Philadelphia.
St. Louis at Washington.

NATIONAL LEAGUE

	W.	L.	P.c.		W.	L.	P.c.
Brooklyn	17	8	.680	Pittsburgh	11	13	.458
Cincinnati	17	9	.654	Philadelphia	11	15	.423
Chicago	14	10	.583	St. Louis	13	17	.414
New York	13	13	.500	Boston	8	18	.308

Yesterday's Results

Philadelphia, 6; Pittsburgh, 0.
Cincinnati, 4; Boston, 1.
New York, 12; St. Louis, 1.
Brooklyn-Chicago game postponed, rain.

Games Today

Brooklyn at Pittsburgh.
New York at Cincinnati.
No others scheduled.

INTERNATIONAL LEAGUE

	W.	L.	P.c.		W.	L.	P.c.
Buffalo	19	10	.655	Newark	13	15	.464
Baltimore	18	10	.643	Syracuse	11	14	.440
Toronto	17	10	.630	Jersey City	9	19	.321
Rochester	12	11	.522	Reading	9	20	.321

Yesterday's Results

Buffalo, 9; Baltimore, 8.
Rochester, 7; Newark, 6.

(Continued on Page 2, Column 3)

THERE'S THE ECONOMY OF QUALITY IN LEVY TAILORED CLOTHES

SUMMERTIME ATTIRE

depends largely upon the personality of the wearer for the extent to which the note of individuality may be successfully sounded. Still more important, is that the tailor creating it possess an authoritative knowledge of style limitations. A person who knows, settle the question through Levy Custom Tailoring.

Personal Supervision of Mr. Sam C. Levy

CHARLES LEVY & SON
CIVILIAN & SPORTING TAILORS
BREECHES MAKERS
New Heilman Bank Bldg
Seventh at Spring Street

Branch Shops—Biltmore and Ambassador Hotels

SIR CHARLES IS A BIT WORRIED

Says Tomorrow's Race to be a Tough One

Borah Likely to Provide Real Opposition

Pinney and Schultz Also Oppose Paddock

BY BRAVEN DYER

"If I were looking for the easier race and had my choice between Saturday's meet at the Coliseum and the national A.A.U. championships at Philadelphia this summer, I would pick the eastern meet."

That, fans and fanettes of the track world, is the assertion of Charles W. Paddock, internationally famous sprinter and the holder of something like twenty-three world records. That is what Sir Charles, the Montenegran knight, thinks of the competition he is forced to face here tomorrow. And we don't know but what he is right.

In the first place, nobody knows just how good this young chap, Charley Borah of U.S.C., is. Much has been said of his ability and considerable written. He is a freshman, and as such has not been in many meets hereabouts. If our memory serves us correctly, he placed second to Al Chayes of Santa Ana J. C. in the novice century at the A.A.U. relays in February. That's the only occasion on which we've seen him run, and the time then was 10s., flat, very good, but certainly not sufficient to annoy Paddock.

Of late, however, Borah has been clocked in some truly sensational sprints. His coaches, Dean Cromwell and Tommy Davis, have timed him in 9.6s. for the 100 and an even 21 flat for the 220. Of course, coaches may be a bit nervous in timing their own runners but nevertheless that's what Borah has done in practice. It is no secret that 9.6s. is fast enough to worry any sprinter in the world.

Added to this Paddock knows that Hugh Pinney, the Pomona product, is improving every time he starts. The Sagehen has been running practically every week and as a result has gained what he needed most—confidence. Last week he did 9.8s. on that sandy Caltech track. Paddock did 9.7s. Pinney will be a real threat tomorrow.

And don't overlook Murray Schultz of Caltech. This chap gave Paddock the scare of his life at Claremont some time ago. Some maintained that he jumped the gun but at any rate he had Charley running so fast that two watches caught the bounding blonde at 9.5s.

Roland Locke of Nebraska is the only eastern sprinter who has raced on comparative terms with any of the local stars this season and most of Locke's sensational records have been made with the wind at his back. It looks as if Locke will be Paddock's big rival in the Philadelphia meet. But where Charley may have only the Nebraska ace to worry about there he has three demons to pester him tomorrow. The race alone should be worth the price of admission to the biggest local meet of the season.

NO "QUARTER" GIVEN - - BY FEG MURRAY

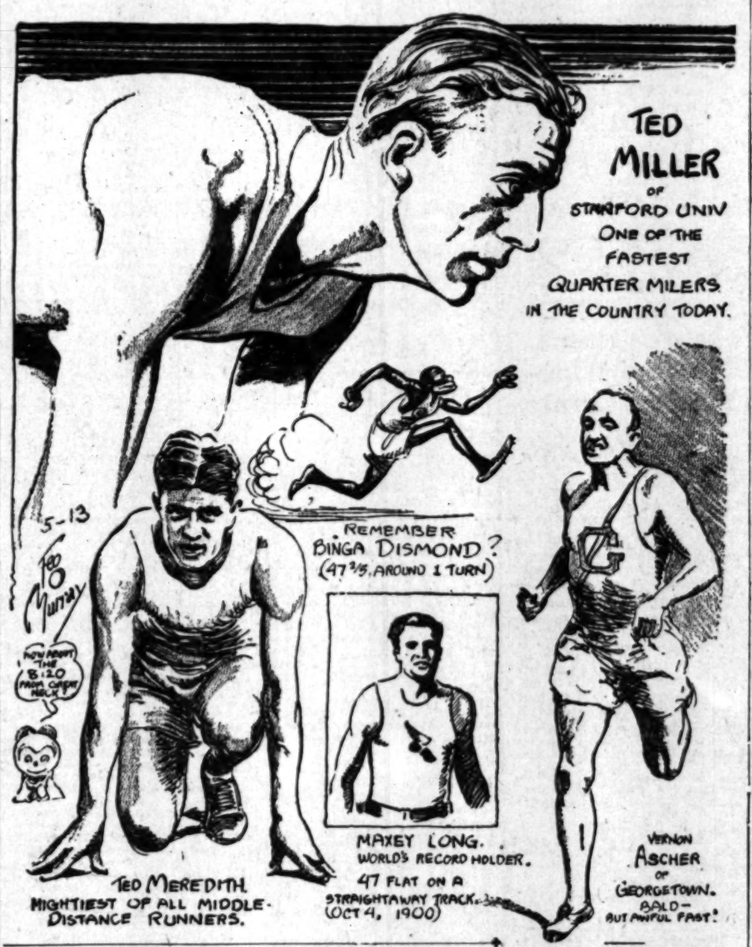

OPEN SPRING YACHT RACES

California Club Begins Gala Yachting Season With Annual Series Tomorrow

Nine R-class racing sloops will start off Minor Fill at 1 o'clock tomorrow afternoon in the opening race for the spring series championship of the California Yacht Club. Five minutes later a half-dozen Star-class sloops will cross the line in their opening battle for points toward gaining the golden medallion.

The second races in both classes will be held Sunday afternoon, while at 10 o'clock Sunday morning a fleet of ten schooners, yawls and ketches will start off the Long Beach pier in a forty-mile race to Newport Beach and return for the California Sports Trophy, donated by Marion Kyle.

All entries in the California Sports Trophy race, regardless of size or rig, will race in one class and will be handicapped under the Universal Rule. The last California Sports Trophy was won in 1924 by the R-class sloop Peggy.

Class R yachts to start today, with their skippers, follow: Alert III, Claire Nuner; Pirate, Tommy Lee; Patricia, Pierpont Davis; California, Lyman Farwell; Canuck, Al Christie; Galliano III, Owen Churchill; Gloria, ex-Peggy; Debra, Syl Spaulding, and Aloha, Ben Weston.

In the Star class there will be Movie Star, Rey Schauer; Satellite, Eddie Fink; Maia, Webb Wilson; Dona Bertha, Harry Fisher; Stella H, Hopkins Phillips, and Gosling III, S. K. Rindge.

JOE SALAS WINS OVER MONTOYA AT WHITTIER

Joe Salas, George Blake's classy featherweight, defeated Toby Montoya in the eight-round main event at Whittier last night. Salas took seven of the eight rounds, and there was nothing left for Referee Joe Rivers to do but raise Joe's hand.

In the other bouts Young Papke bested Joe Garcia in six rounds; Joe Guerrero defeated Tony Cruz, knocking his man down for a nine count in the sixth round; Tony Archer won from Albert Alvarado in four rounds, and Art Molino trimmed Enrico Acosta in the four-round opener.

DERBY TRAINING ENDS

Kentucky Hopeful of Bubbling Over's Chances to Win Ancient Louisville Classic Tomorrow

BY FRENCH LANE
[EXCLUSIVE DISPATCH]

LOUISVILLE (Ky.) May 13.—Kentuckians were nervous but hopeful, the eastern delegation confident and noisy and westerners were stabbing for a long shot after the long training grind for the fifty-second derby came to a close today. And fourteen 3-year-old thoroughbreds, thirteen of them quartered here, the other en route from the East, had definitely accepted the derby issue.

They were through with rehearsals, only the parade to the post Saturday to the plaudits of 80,000 was between them and the race for $50,000.

Perhaps the East had reason to display a confident, almost "sure-thing" attitude today, for it was at the final training session which started at dawn this morning and wound up shortly before noon that their chief derby hope, the strongest derby card they have brought into the West in many years, the mighty Pompey, thrilled the great crowd which lined the rails in his last training gallop before the big race.

POMPEY IMPRESSIVE

Pompey was sent a mile in 1m. 39 3-5s., and it wasn't the time so much as the handy manner in which he took to his running task that sent his derby stock soaring higher than ever. Harry Watson, exercise boy in the W. R. Coe stable, rode Pompey, and his instructions were not to try for speed at any stage of the journey. But Watson could not rate Pompey in

(Continued on Page 3, Column 5)

SETS ALLEY RECORD

[EXCLUSIVE DISPATCH]

SAN DIEGO, May 13.—Martin Firestone, a member of the Rawak Candy Company team of Los Angeles, set a new Pacific Coast Bowling Congress individual record here today when he slapped the maples for a total of 716 for three games. Tim Shafer held the fromer record of 703, when he was a member of the Angelus Academy team in 1922.

Firestone rolled games of 258, 234 and 224 in his record-breaking feat. The Dome Alleys quintet rolled three games of 964, 965 and 933 to displace the Harold Lloyd team from first place in the local tournament, in which teams from Seattle to San Diego are competing.

LOYOLA NINE NOSES OUT CALIFORNIA BANK

The Loyola College Lions defeated the California Bank nine, 5 to 2, in yesterday's struggle on the Loyola lot. Molasacs hurled great ball for the Lions, holding the Bankers to five hits, and also slapped out a home run with a man on in the sixth. Score:

	R.	H.	E.
California Bank	2	5	1
Loyola College	5	6	0

Batteries — Fiser, Molas and Schroeder; Mc-Ispaea and Gibbons.

There is no race on the athletic program that requires such a combination of speed and stamina as the gurelling quarter-mile dash. To run a good double furlong, a man must be both fast and strong, and above all he must have a large portion of that quality so well expressed by the simple four-letter word—guts.

Probably the three greatest quarter-milers of all time were Maxey Long, Binga Dismond and Ted Meredith. All three beat 48s., running around one turn; Long raced 440 yards on a straightaway in 47s. flat (Meredith did, too, but with the aid of a strong wind) and ran the distance around the Travers Island five-lap track in 47 4-5s.

Meredith, whose time of 47 2-5s., made at the intercollegiate games at Cambridge on May 27, 1916, is accepted as the standard world's record for 440 yards, probably ran more fast quarters, counting his many magnificent relay performances, than any other runner. I accompanied Ted on an athletic trip to Norway and Sweden in 1916, and saw him race and beat a relay team composed of four Scandinavian school boys in a 400-meter race.

Binga Dismond's record is not so well known. It is not down alongside of Meredith's because the record was never applied for. It stands as an intercollegiate conference record, however. The dusky Binga, who is now a prominent physician in the Harlem district of New York City, set his mark while a student at the University of Chicago, at Northwestern Field, June 13, 1916. Roy Campbell tells me that Binga actually looked around and slackened his pace before the finish, and should have made even faster time.

Then there was Lon Meyers, who won the National A.A.U. 440-yard run six years in succession. The distance, in the national championships, has been run in 49s., or better only six times in fifty years.

NEWSBOY BROWN BEATS GODINEZ AT PASADENA

Newsboy Brown, challenger for Fidel La Barba's flyweight championship, defeated Johnny Godinez in every round of their ten-round main go at the Pasadena Armory last night. In the semi-wind-up Artie Alvarez bested Nifty Gonzalez after eight rounds of torrid battling.

In the other bouts Leo Clare won from Billy Ingman in six rounds, while Frank Condor stopped Happy Romero in the third stanza of the curtain raiser.

SIXTEEN CINDER STARS SEEK COAST LAURELS

Cromwell Pessimistic Over Chances of Copping Top Honors Despite Five Cinch First Places

Sixteen strong, and urbanly confident that they will make two championships bloom, tra-la, where but one blossomed before, the Trojan varsity track team departed last night for Palo Alto and sundry points, where tomorrow they will face the best in the Pacific Coast Conference for championship laurels.

Stribling and Johnny Risko Clash Tonight

[BY A. P. NIGHT WIRE]

NEW YORK, May 13.—Two of the most rugged young battlers now in the limelight, Young Stribling of Georgia and Johnny Risko of Cleveland, swap punches tomorrow night at Madison Square Garden in a ten-round bout that has the fistic railbirds guessing.

Sentiment appears likely to be evenly divided when they step into the ring for a scrap that has more than usual significance for a nonchampionship affair. It marks another bid for fame by Risko, who has been advancing by leaps and bounds in heavyweight prominence. While Stribling's showing will have an important bearing on his prospective fight with Paul Berlenbach for the light-heavyweight title at the Yankee Stadium June 10.

Stribling, just turned voting age, gained a newspaper verdict over Risko in their only previous encounter, a ten-round no-decision go last July. Since then the 22-year-old Cleveelander has nearly knocked out Berlenbach and given Jack Delaney a rattling fight, although losing the decision.

Risko, weighing about 190 pounds, will have an advantage of probably fifteen pounds over Stribling. He also packs a deadlier wallop in either hand, but the Georgia youth is expected to offset this with his superior speed, experience and boxing ability.

Stribling's young brother, Herbie (Babe) Stribling, also is on the card in a six-round preliminary with Joe Werner.

The ten-round semifinal brings together Chick Suggs, negro bantamweight of New Bedford, Mass., and Johnny Brown of England.

The Trojans have not won a major sport championship in modern conference annals. This year they defeated both Stanford and California in dual meets, it being the first time such a feat had been accomplished in the memory of the oldest campus inhabitant, and now Dean Cromwell, who tutors the Cardinal and Gold athletes, is hopeful of bringing home conference honors. Cromwell picks Stanford to win the meet, but still he is hopeful.

TWO TO WATCH

Only fourteen of the sixteen who make the trip will be permitted to run, because of conference rules. Just which fourteen will run and which two will form the rooting section will not be decided until the hour of the meet.

The squad left hurriedly last night when word was received from Gwynn Wilson, graduate manager, that the meeting at Palo Alto to decide whether heats would be necessary had been postponed until late last night, when the train carrying the officials from Washington State and Montana was detained by a landslide near Dunsmuir. Consequently the Trojans set out at once for the north, so that they would be on hand in case heats were staged.

The sixteen, selected by Cromwell after hours of concentrated thought, a large portion of which was in trying to outguess the ancient Walter Christie of California, and the youthful "Dink" Templeton of Stanford, are: Capt. Bud Houser for the weights; Leighton Dye, hurdles; Ken Grumbles, low hurdles; Ron Stever, high hurdles; Clifton Reynolds, high hurdles and broad jump; Ed House, Herschel Smith and Johnny Parsons, sprints; Lee Barnes, pole vault; Bill Cook, javelin; Joe Alekal, weights; Henry Coggeshall and Alden Ross, high jump; Percy Nierabach, half miler; Les Hellman, two miler; and "Chink" Sauera, relay man.

FIVE FIRSTS

Cromwell expects Houser, Grumbles, Dye and Barnes to grab off 25 sure points. But

(Continued on Page 3, Column 2)

BERKLEY KNIT

"The Tie of a Thousand Knots"

FROM LONDON, FROM PARIS, FROM PALM BEACH, COME THE STYLE TRENDS. AND FROM JUST THESE POINTS COME THE STYLES THAT ARE SEEN IN THE NEW BERKLEY KNIT TIES.

WE HAVE THEM IN A WIDE VARIETY FOR YOUR OWN SELECTION.

$2.50 $3 $3.50

"Desmond's"
616 Broadway

Babe Ruth Gets Two Homers and Drives in Six Runs for Yankee Victory

BAMBINO SETS RECORD AT TEN

White Sox Stop Athletics' Long Win Streak

Joe Bush Cops First Game of Season for Solons

Cobb's Tigers Down Red Sox by 13-9 Score

[BY A. P. NIGHT WIRE]

NEW YORK, May 13.—The New York Yankees outslugged Cleveland today and won their second straight game from the Indians, 13 to 9. Babe Ruth led the attack with two home runs and a double, driving in six runs altogether and bringing his circuit clouting total up to ten for the season. His first homer was off Shaute in the first inning, with one on. The second off Karr in the eighth. Joe Dugan, Yankee third-sacker and leading American League hitter, was forced to retire when he had a finger on his right hand split by a line drive from Luke Sewell's bat in the fourth.

CLEVELAND	AB	R	H	O	A	NEW YORK	AB	R	H	O	A
Jamieson,lf	4	1	1	4	0	Koenig,ss	5	2	2	2	4
Sp'geon,2b	5	0	0	3	5	Combs,cf	5	2	3	2	0
Speaker,cf	4	1	1	2	0	Gehrig,1b	4	1	0	13	1
J.Sewell,ss	5	1	2	0	2	Ruth,rf	4	4	3	3	0
Burns,1b	3	2	2	10	1	Meusel,lf	5	2	2	2	0
Summa,rf	3	1	1	1	0	Lazerri,2b	3	1	2	1	3
Padgett,3b	4	1	1	0	1	Dugan,3b	2	0	0	0	1
L.Sewell,c	4	1	1	2	0	Gazella,3b	1	0	0	0	2
Shaute,p	2	0	1	0	1	Collins,c	3	1	1	4	0
Karr,p	2	1	1	1	3	Hoyt,p	2	0	1	0	1
						Jones,p	2	0	1	0	2
Totals	36	9	11	24	13	Totals	38	13	16	27	14

SCORE BY INNINGS

Cleveland ....0 2 0 3 0 3 1 0 0—9
New York ....2 0 4 2 0 0 3 2 x—13

SUMMARY

Errors—Jamieson, Burns, Karr, Meusel. Two-base hits—J. Sewell, Ruth, Meusel, Karr. Three-base hits—Burns, Lazzeri, Padgett. Home runs—Ruth (2,) Jamieson, Combs. Sacrifices—Summa, Jamieson, Collins, Gazella. Double play—Padgett to Spurgeon to Burns. Left on bases—New York, 5; Cleveland, 4. Bases on balls—Off Hoyt, 2; Shaute, 1; Karr, 1. Struck out—By Hoyt, 2; Jones, 1; Karr, 1. Hits—Off Shaute, 9 in 3 innings (none out in fourth;) Karr, 7 in 5; Hoyt, 9 in 5 2-3; Jones, 2 in 3 1-3. Wild pitch—Hoyt. Winning pitcher—Jones. Losing pitcher—Karr. Umpires—Dineen and McGowan. Time of game—2h. 6m.

STOP ATHLETICS

[BY A. P. NIGHT WIRE]

PHILADELPHIA, May 13.—The Athletics' winning streak was stopped at nine straight when the White Sox clubbed four pitchers for seventeen hits and won, 10-2. Ted Lyons held Connie Mack's sluggers to seven hits, one of which was Joe Hauser's fourth home run of the season in the sixth inning. The game was a scoreless hurling duel for four innings, but the Sox found the ball after that and scored in each of the last five rounds. The score:

CHICAGO	AB	R	H	O	A	PHILADELPHIA	AB	R	H	O	A
Mostil,cf	2	2	2	2	0	Bishop,2b	4	0	1	5	2
H'nefeld,3b	5	1	2	2	4	Cochrane,c	4	0	1	6	2
Collins,2b	4	1	3	1	5	Lamar,lf	4	0	0	1	1
Sheely,1b	5	1	2	12	0	Hauser,1b	4	1	1	6	1
Falk,lf	5	0	1	1	0	Simmons,cf	4	0	0	2	0
S.Harris,rf	5	2	2	3	0	Dykes,3b	3	1	2	2	3
Crouse,c	4	1	1	2	0	Miller,rf	3	0	2	3	0
Scott,ss	5	0	2	4	2	Galloway,ss	3	0	0	1	1
Lyons,p	4	2	2	0	5	Quinn,p	1	0	0	1	1
						Hale,x	1	0	0	0	0
						Rommel,p	0	0	0	0	1
						B'gartner,p	0	0	0	0	1
						French,xx	1	0	0	0	0
						B.Harris,p	0	0	0	0	0
Totals	39	10	17	27	16	Totals	32	2	7	27	13

x—Batted for Quinn in fifth.
xx—Batted for Baumgartner in eighth.

SCORE BY INNINGS

Chicago ....0 0 0 0 2 1 2 4 1—10
Philadelphia ....0 0 0 0 1 1 0 0 0— 2

SUMMARY

Error—Lyons. Two-base hits—Mostil, Collins, 3; Miller, Sheely, Crouse, Scott, 2. Three-base hit—Lyons. Home run—Hauser. Sacrifices—Crouse, Lyons. Double plays—Collins to Scott to Sheely, 2. Left on bases—Chicago, 8; Philadelphia, 3. Bases on balls—Off Rommel, 2. Struck out—By Lyons, 2; by Quinn, 2; by Rommel, 1. Hits—Off Quinn, 8 in 5 innings; off Rommel, 6 in 2, none out in eighth; off Baumgartner, 3 in 1; off B. Harris, 2 in 1. Hit by pitcher—By Quinn, Mostil; by Baumgartner, Mostil. Losing pitcher—Quinn. Umpires—Hildebrand, Rowland and Evans. Time of game—1h. 50m.

INJURED KNEE IS PENALTY FOR JACKSON'S STOLEN BASE

[BY A. P. NIGHT WIRE]

ST. LOUIS, May 13.—Sliding home on a double steal, Travis Jackson, New York Giant shortstop, caught a spike in the plate and reinjured his knee in the fifth inning of today's game with the St. Louis Cardinals. He was carried from the field. A knee injury kept him out of the game several weeks last season.

TIGERS EVEN UP

[BY A. P. NIGHT WIRE]

BOSTON, May 13.—Loose fielding and heavy hitting marked today's 13-to-10 victory of Ty Cobb's Tigers over the Red Sox. Both teams used four pitchers, Boston's moundsmen granting twelve passes.

The hitting of Wingo for Detroit, and five errors by the local team aided Detroit in evening the series. The score:

DETROIT	AB	R	H	O	A	BOSTON	AB	R	H	O	A
Neun,1b	5	1	2	9	0	Flagstead,cf	4	2	3	4	0
G'ringer,2b	5	3	1	1	5	Rigney,ss	3	1	1	2	6
Wingo,lf	5	2	3	2	1	Rosenthal,rf	5	0	0	4	0
Cobb,cf	4	2	1	2	0	Todt,1b	5	0	1	12	1
Manush,rf	3	0	0	3	0	Bratche,lf	5	0	1	1	0
F'ergill,rf	1	2	1	0	0	Haney,3b	4	2	3	1	1
O'Rourke,3b	3	3	2	2	0	Herrera,2b	5	1	2	3	2
Tavener,ss	4	0	0	1	5	Gaston,c	4	2	2	0	0
Bassler,c	5	0	1	7	1	Ruffing,p	0	0	0	0	0
Stoner,p	2	1	0	0	1	Kiefer,p	2	0	0	0	2
Collins,p	0	0	0	0	0	Carlyle,x	1	1	1	0	0
Hellman,x	0	0	0	0	0	Ross,p	1	0	0	0	1
Wells,p	0	0	0	0	0	Russell,p	0	0	0	0	1
Barfoot,p	1	0	0	0	0	Jenkins,xx	1	1	1	0	0
Totals	38	13	11	27	13	Totals	40	10	15	27	15

x—Batted for Collins in seventh.
x—Batted for Kiefer in eighth.
xx—Batted for Russell in ninth.

SCORE BY INNINGS

Detroit ....2 0 0 1 1 2 0 3 4—13
Boston ....1 0 0 0 1 3 1 0 4—10

SUMMARY

Errors—O'Rourke, Rosenthal, Todt, Herrera, Gaston, Kiefer. Two-base hits—Wingo, 2; Cobb, Haney, 2; Todt, Rigney. Three-base hits—Neun, Gehringer, Fothergill, Carlyle, Flagstead. Stolen bases—Flagstead, Gaston. Sacrifices—Manush, O'Rourke, Hellman. Left on bases—Detroit, 11; Boston, 11. Bases on balls—Off Stoner, 6; off Collins, 1; off Wells, 1; off Ruffing, 2; off Kiefer, 6; off Ross, 4. Struck out—By Stoner, 2; Wells, 1; Barfoot, 2. Hits—Off Stoner, 7 in 5 2-3 innings; Collins, none in 1-3; Wells, 3 in 1, none out in eighth; Barfoot, 5 in 2; Ruffing, 1 in none; Kiefer, 4 in 6; Ross, 5 in 2 2-3; Russell, 1 in 1-3. Winning pitcher—Wells. Losing pitcher—Ross.

JOE BUSH WINS

[BY A. P. NIGHT WIRE]

WASHINGTON, May 13.—Joe Bush today won his first game of the season for Washington, defeating his former mates, the St. Louis Browns, 6 to 2. "Bullet Joe" held the Browns to four hits. Until today Bush had started five games and lost three. Today's victory was Washington's third straight over St. Louis. The score:

ST. LOUIS	AB	R	H	O	A	WASHINGTON	AB	R	H	O	A
H.Rice,2b	4	0	0	3	3	McNeely,cf	4	1	3	5	0
Durst,rf	4	0	1	2	2	S.Harris,2b	4	1	1	2	7
Sisler,1b	4	0	0	6	1	S.Rice,rf	4	1	1	1	0
Williams,lf	4	0	0	2	1	Goslin,lf	5	0	0	1	0
M'Manus,3b	3	1	1	3	6	Judge,1b	3	1	3	13	0
Jacobson,cf	3	1	1	1	0	Bluege,3b	3	0	1	1	1
Schang,c	3	0	0	5	2	P'paugh,ss	3	0	0	0	2
Lamotte,ss	3	0	1	2	1	Ruel,c	4	1	1	4	0
Falk,p	0	0	0	0	0	Bush,p	3	1	1	0	2
Davis,p	2	0	0	0	1						
Wingard,p	0	0	0	0	0						
Hargrave,x	1	0	0	0	0						
Totals	31	2	4	24	17	Totals	33	6	11	27	13

x—Batted for Davis in eighth.

SCORE BY INNINGS

St. Louis ....0 0 0 0 2 0 0 0 0—2
Washington ....2 0 0 1 2 1 0 0 x—6

SUMMARY

Errors—McManus, 2; Schang, Wingard. Two-base hits—Judge, Ruel. Three-base hits—McNeely, Bluege. Left on bases—St. Louis, 3; Washington, 10. Bases on balls—Off Falk, 2; Davis, 4; Wingard, 1; Bush, 1. Struck out—By Davis, 2; by Bush, 1. Hits—Off Falk, 3 in 1-3 of an inning; Davis, 7 in 6 2-3; Wingard, 1 in 1. Losing pitcher—Falk. Umpires—Owens, Ormsby and Moriarty. Time of game—1h. 51m.

Oaks Win Over Mission Nine Late in Game

[BY A. P. NIGHT WIRE]

SAN FRANCISCO, May 13.—Oakland slipped a 4-to-3 win over the Missions today, scoring the deciding run in the ninth inning on a brace of hits and a sacrifice. The San Francisco club could do nothing in its half of the last frame. The teams had previously been tied at 3 all from the fifth. Lynford Lary, Oakland's youthful shortstop sensation, was spiked in the knee in the fourth inning and taken out of the game. He suffered a couple of bad cuts and may be out of the game for some time.

OAKLAND	AB	R	H	O	A	MISSIONS	AB	R	H	O	A
Reese,ss,2b	2	1	0	2	2	Welfer,lf	1	0	0	1	0
Bratcher,cf	4	1	1	1	0	Finn,2b	4	1	3	1	3
Governor,lf	5	0	2	5	0	Swanson,cf	4	1	2	1	0
Arlett,rf	3	0	0	1	0	Boone,rf	2	0	0	0	0
Bool,c	4	0	1	6	4	Jones,3b	4	0	1	0	1
B'ker,ss,3b	4	1	0	0	0	M'D'ell,1b	4	0	0	9	0
Guisto,1b	3	0	0	8	0	Slade,ss	3	0	0	4	7
Lary,ss	1	0	1	1	1	Walters,c	3	0	1	4	0
Freeman,p	2	0	0	0	2	Christian,p	3	0	1	0	1
M'N'y,3b,2b	3	1	1	3	3	Vache,lf	2	1	0	0	0
Pruett,p	1	0	0	0	0						
Miller,x	1	0	0	0	0						
Fenton,xx	1	0	1	0	0						
Stuart,xxx	0	1	0	0	0						
McKenry,p	0	0	0	0	0						
Totals	33	4	8	27	12	Totals	37	3	8	27	10

x—Batted for Freeman in sixth.
xx—Batted for Pruett in ninth.
xxx—Ran for Fenton in ninth.

SCORE BY INNINGS

Oakland ....0 0 0 3 0 0 0 0 1—4
Base hits ....0 2 1 1 3 0 0 0 1—8
Missions ....0 0 0 3 0 0 0 0 0—3
Base hits ....1 0 0 3 1 0 0 1 0—6

SUMMARY

Errors—Swanson, McDowell. Innings pitched—By Freeman, 5; Pruett, 3. Credit victory to Pruett. At bat—Off Freeman, 16; Pruett, 9. Hits batted—Off Freeman, 5; Pruett, 1. Runs scored—Off Freeman, 3. Runs responsible for—Freeman, 3. Struck out—By Christian, 4; Freeman, 4. Bases on balls—Off Christian, 4; Freeman, 3; McKenry, 2. Hit by pitched balls—Reese. Stolen base—Boone. Two-base hits—Bool, Jones, McNally. Sacrifice hits—Christian, Reese, Bratcher. Runs batted in—Jones, 2; Bratcher, Governor, 2. Double plays—McDowell, unassisted; Reese to McNally to Guisto. Passed ball—Bool. Time of game—1h. 53m. Umpires—Van Graflin and Becker.

LEADERS IN COAST LEAGUE

LEADING BATTERS

	G.	AB.	H.	P.c.
Arlett, Oakland	29	104	49	.471
Boone, Missions	35	130	56	.428
Eldred, Seattle	23	51	20	.392
Hufft, Seattle	29	96	37	.385
Statz, Los Angeles	32	132	46	.348
Griggs, Seattle	23	69	24	.348

HOME RUNS

E. Smith, Portland 10
Prothro, Portland 8
R. Jacobs, Los Angeles 6
Arlett, Oakland 5
Hufft, Seattle 5

STOLEN BASES

Swanson, Missions 11
Lane, Seattle 10
Boone, Missions 6
Callaghan, Seattle 6
E. Smith, Portland 6

PITCHERS

	W.	L.	P.c.
Hulvey, Hollywood	3	0	1.000
Elliott, Seattle	9	1	.900
Singleton, Hollywood	4	1	.800
Crandall, Los Angeles	4	1	.800
Martin, Sacramento	4	1	.800
Kallio, Sacramento	4	1	.800

(Compiled by Les Moriarty.)

CLUB STANDINGS

(Continued from First Page)

Jersey City, 6; Toronto, 0.
Reading, 5; Syracuse, 1.

WESTERN LEAGUE

	W.	L.	P.c.		W.	L.	P.c.
Des Moines	16	10	.615	Omaha	13	13	.500
Okla. City	15	11	.577	Tulsa	13	13	.500
Denver	13	11	.542	Lincoln	9	15	.375
St. Joseph	14	12	.538	Wichita	7	17	.292

Yesterday's Results

Oklahoma City, 9; St. Joseph, 1.
Denver, 7; Omaha, 6.
Others postponed, rain.

AMERICAN ASSOCIATION

	W.	L.	P.c.		W.	L.	P.c.
Louisville	17	10	.630	St. Paul	14	12	.538
Kansas City	15	11	.577	Indianapolis	13	13	.500
Minneapolis	15	12	.556	Milwaukee	12	14	.462
Toledo	14	12	.538	Columbus	5	12	.294

Yesterday's Results

Toledo, 3; Kansas City, 2.
Minneapolis, 4; Louisville, 3.
Indianapolis, 3; St. Paul, 1.
Milwaukee-Columbus postponed, rain.

SOUTHERN ASSOCIATION

	W.	L.	P.c.		W.	L.	P.c.
New Orleans	20	9	.690	Mobile	13	16	.448
Birmingham	16	10	.615	Atlanta	12	16	.429
Nashville	16	13	.551	Chattanooga	12	17	.414
Memphis	16	13	.551	Little Rock	7	22	.241

Yesterday's Results

Memphis, 14; Mobile, 7.
New Orleans, 4; Little Rock, 3.
Others postponed, rain.

TEXAS LEAGUE

	W.	L.	P.c.		W.	L.	P.c.
Dallas	18	9	.667	Waco	12	15	.444
San Antonio	15	11	.577	Wichita Falls	12	15	.444
Houston	16	12	.571	Beaumont	10	16	.385
Shreveport	15	12	.556	Fort Worth	9	17	.346

Yesterday's Results

Shreveport, 7; Waco, 2.
Fort Worth, 4; Houston, 3.
Beaumont, 7; Dallas, 4.
San Antonio, 5; Wichita Falls, 4.

THREE-EYE LEAGUE

Peoria, 6; Evansville, 0.
Decatur, 10; Quincy, 9.
Springfield, 6; Danville, 5.
Terre Haute, 3; Bloomington, 4.

BRAVES BOW TO RED SLUGGERS

Cuyler is Star But Pirates Blanked by Phillies

Aldridge is Touched for All Runs Early in Tilt

Giants Land on Card Hurlers to Take Game 12-1

[BY A. P. NIGHT WIRE]

CINCINNATI, May 13.—Triples by Picinich and Mays in the seventh inning started a rally which enabled Cincinnati to defeat Boston today, 4 to 1. Picinich's three-bagger came with two on bases, while Mays scored Picinich with his punch. Mays pitched brilliant ball, allowing only six scattered hits.

BOSTON	AB	R	H	O	A	CINCINNATI	AB	R	H	O	A
Wilson,lf	4	0	1	2	0	Christ'n,lf	4	0	0	1	0
Bancroft,ss	3	0	0	3	2	Dressen,3b	4	1	1	0	1
Welsh,rf	3	0	1	3	0	Roush,cf	4	0	1	1	0
Burrus,1b	3	0	0	8	2	Walker,rf	4	0	1	0	0
Brown,cf	3	0	1	2	0	Critz,2b	4	0	0	5	8
High,2b	3	1	2	1	4	Pipp,1b	4	1	2	13	1
E.Taylor,3b	2	0	0	1	0	Emmer,ss	3	1	1	4	4
Z.Taylor,c	3	0	1	2	1	Picinich,c	3	1	1	3	1
Cooney,x	0	0	0	0	0	Mays,p	3	0	1	1	7
Selmer,c	0	0	0	1	1						
Hearn,p	2	0	0	1	4						
J.Smith,xx	1	0	0	0	0						
Wertz,p	0	0	0	0	1						
Totals	26	1	6	24	15	Totals	31	4	8	27	20

x—Ran for E. Taylor in 8th.
xx—Batted for Hearn in 8th.

SCORE BY INNINGS

Boston ....0 0 0 0 0 0 0 1 0—1
Cincinnati ....0 0 0 0 0 0 3 1 x—4

SUMMARY

Errors—E. Taylor, Selmer, Pipp. Two-base hit—Dressen. Three-base hits—Picinich, Mays, High. Sacrifice hits—Mays, Burrus, E. Taylor. Double plays—Critz to Emmer to Pipp; Critz, unassisted; Mays to Critz to Pipp. Left on bases—Boston, 2; Cincinnati, 6. Bases on balls—Off Hearn, 1; Mays, 2. Struck out—By Hearn, 2; Mays, 2. Hits—Off Hearn, 6 in 7 innings; Wertz, 2 in 1 inning. Hit by pitcher—Hearn. Umpires—Quigley and Pfirman. Time of game—1h. 47m.

GIANTS COP

[BY A. P. NIGHT WIRE]

ST. LOUIS, May 13.—The New York Giants landed on four St. Louis Cardinal pitchers for eighteen hits, including eight for extra bases, and took the final game of the series today 12 to 1. Southworth hit his third homer of the series in the ninth inning.

NEW YORK	AB	R	H	O	A	ST. LOUIS	AB	R	H	O	A
L'dstrom,3b	5	0	3	3	1	Blades,lf	2	1	0	4	0
Frisch,2b	5	1	1	0	4	Douthit,cf	4	0	1	3	0
Southw'h,rf	6	1	3	3	1	Hornsby,2b	4	0	0	2	5
Meusel,lf	5	2	3	2	0	Bot'mley,1b	4	0	1	1	3
Kelly,1b	4	2	2	8	1	Mueller,rf	4	0	1	1	0
Moore,cf	6	2	3	4	1	L.Bell,3b	4	0	1	3	2
Jackson,ss	3	2	1	3	0	O'Farrell,c	4	0	1	6	4
Farrell,ss	2	0	0	0	3	Vick,c	0	0	0	0	0
Hartley,c	1	0	0	0	0	The'now,ss	3	0	0	3	1
Snyder,c	1	1	0	1	0	H.Bell,p	0	0	0	0	0
McMullen,c	1	0	0	2	0	Haines,p	1	0	0	0	0
Barnes,p	5	0	1	0	1	Hallahan,p	1	0	1	1	1
Terry,x	1	1	1	0	0	Huntz'ger,p	0	0	0	0	0
						Reinhart,z	1	0	0	0	0
						Hafey,zz	1	0	0	0	0
Totals	44	12	18	27	12	Totals	31	1	6	27	16

x—Batted for Hartley in second.
z—Ran for O'Farrell in seventh.
zz—Batted for Hallahan in seventh.

SCORE BY INNINGS

New York ....0 4 0 0 2 3 1 0 2—12
St. Louis ....1 0 0 0 0 0 0 0 0— 1

SUMMARY

Errors—Thevenow (2,) Douthit, L. Bell, Hallahan. Two-base hits—Moore, Frisch, Meusel, Bottomley, Southworth, Kelly. Three-base hit—Terry. Home runs—Meusel, Southworth. Stolen base—Frisch. Sacrifice—Farrell. Double plays—Southworth to Kelly to Farrell to Lindstrom; Moore to Kelly. Left on bases—New York, 3; St. Louis, 5. Bases on balls—Off Barnes, 2; H. Bell, 1; Haines, 3; Hallahan, 2. Struck out—By Barnes, 4; Haines, 1; Hallahan, 2; Huntzinger, 1. Hits—Off H. Bell, 3 in 1 inning (none out in second;) Haines, 6 in 3 1-3; Hallahan, 5 in 2 2-3; Huntzinger, 4 in 2. Hit by pitcher—Meusel by Haines. Wild pitch—Haines. Losing pitcher—H. Bell. Umpires—Moran, Reardon and Sweeney. Time of game—2h. 30m.

PIRATES DROP BACK

[BY A. P. NIGHT WIRE]

PITTSBURGH, May 13.—The Phillies took the final game of the series today, winning from the Pirates, 6 to 0. Hal Carlson, former Pittsburgh hurler, held the world champions in check throughout, allowing but five hits. Aldridge was hit hard in the first and eighth innings when the visitors scored all their runs. The fielding of Cuyler was unusual, he having had nine put-outs.

PHILADELPHIA	AB	R	H	O	A	PITTSBURGH	AB	R	H	O	A
Sand,ss	4	1	1	3	3	Rhyne,2b	4	0	0	3	1
Mokan,rf	4	2	2	0	0	Waner,rf	4	0	1	4	1
Leach,cf	4	1	1	6	0	Cuyler,cf	3	0	1	9	0
Harper,lf	4	1	2	5	0	Wright,ss	4	0	0	1	1
Bentley,1b	4	0	1	7	0	Traynor,3b	4	0	1	0	0
Huber,3b	4	1	2	0	0	Barnhart,lf	3	0	0	3	0
Wilson,c	4	0	2	2	3	McInnis,1b	3	0	1	3	0
Friberg,2b	4	0	0	4	2	Smith,c	3	0	1	5	0
Carlson,p	4	0	1	0	2	Aldridge,p	2	0	0	0	1
						Grantham,x	1	0	0	0	0
						Culloton,p	0	0	0	0	0
Totals	36	6	12	27	10	Totals	31	0	5	27	4

x—Batted for Aldridge in 8th.

SCORE BY INNINGS

Philadelphia ....2 0 0 0 0 0 0 4 0—6
Pittsburgh ....0 0 0 0 0 0 0 0 0—0

SUMMARY

Error—Huber. Two-base hit—Wilson. Three-base hit—Mokan. Stolen bases—Harper, Cuyler. Sacrifice hits—Sand, Leach. Left on bases—Philadelphia, 6; Pittsburgh, 5. Bases on balls—Off Aldridge, 1; Carlson, 1. Struck out—By Aldridge, 4; Carlson, 2; Culloton, 1. Hits—Off Aldridge, 11 in 8 innings; Culloton, 1 in 1 inning. Losing pitcher—Aldridge. Umpires—Hart, Klem and Wilson. Time of game—1h. 51m.

LEADERS IN MAJOR LOOPS

LEADING HITTERS

	G.	A.B.	R.	H.	P.c.
Southworth, Giants	17	49	15	22	.449
Dugan, Yankees	26	99	10	41	.414
Ruth, Yankees	26	95	33	37	.389
Goslin, Senators	26	114	22	44	.386
Meusel, Yankees	26	104	23	40	.385
Cobb, Tigers	18	60	18	23	.383
Burns, Indians	26	105	17	40	.381
Bressler, Reds	24	74	14	28	.378
McInnis, Pirates	20	68	11	25	.369
Dykes, Athletics	22	79	10	29	.367

Home run leader—Ruth, 10.
Leading run scorer—Ruth, 33.
Leading base stealers—Meusel, Yankees; Cuyler, Pirates, 8 each.
Leading pitcher—Meadows, Pirates, won 4 games.

HART TO MIX WITH MURRAY AT CULVER

Billy Hart and Frankie Murray, a pair of well-known bantamweights, will head the Culver City Stadium fight card Tuesday night. Frankie is training at Pop Barrett's Ocean Front Gym in Venice. Billy is working out in the Hollywood gym. They are signed for eight rounds.

Roberto Risdon, lightweight champ of the Panama, will take on Gene Watson, the veteran, in the six-round semi-wind-up. Roberta just recently arrived in the United States to join his stable mates, Santiago Zorilla and Pedro Amador.

Four snappy four-rounders will make up the balance of the bill.

People of the Philippines are now making alcohol from molasses instead of from nipa and cocoanut sap as before.

RABBIT PUNCHES

BY PAUL LOWRY

"HE IS so strong that I refuse to shake hands with him. I will not let him ride in my car any more. He makes it quiver and shake all over. I tell you he broke the door pulling himself up to get out."

Yes, folks, it's portly Lou Daro describing the Russian giant, Ivan Poddubny, who 'rassles Dan Koloff, the Bulgarian Caveman, at the Olympic next week. As usual, Lou was in earnest. He says Poddubny is one of the outstanding characters of the 'rasslin' racket. Weighs 250 pounds, is 55 years of age, and has been tying knots in other guys' tummies for over forty years. Lou swears Poddubny entered the circus at the tender age of 16 and immediately became a 'rassler, so strong was the attraction of garlic and fun of twisting toes. At any rate, with Poddubny on the bill next week Lou declares he will have eight nationalities represented—Russian, Bulgarian, American, Hindu, Mexican, Japanese, Scotch and Hungarian.

• • •

In their zeal to pick a winner of the Pacific Coast conference meet between Stanford and U.S.C. most of the dopesters seem to have lost sight of the fact that California stands an excellent chance of walking off with the title while the Cards and Trojans are scrapping bitterly.

In doping out a sheet on the meet yesterday the estimable Mr. Boyd Comstock, ex-athlete himself and track coach of the L.A.A.C., got together with the author of this column and decided to go on record as favoring the Bears just as heavily as Stanford and U.S.C. The Bears have strength in the sprints, distances from the half-mile up, weights, pole vault, high jump and good performers in the broad jump and javelin. In their dual meet Stanford only beat the Bears because they captured the relay, and the final score was 69 to 62.

While Walter Christie does not have the brilliant stars possessed by Templeton of Stanford and Cromwell of U.S.C., he nevertheless has a bunch of splendid performers, and it will not cause the writer any surprise if the Bears snatch victory tomorrow.

• • •

Hollywood Legion's practice of passing out timepieces to outstanding athletic celebrities will be resumed this evening. Charley Hoff, the famous Norwegian pole-vaulter, is to be the recipient, and Red Grange, who was on the receiving end earlier in the year, will be on deck to gaze on the proceedings. It's a nice little stunt, this of the film city fight club. It sends our visitors and distinguished personages away with a pleasant taste in their mouth and generally is the means of rewarding the Legion boxing moguls with some very favorable comment.

Portland Club Triumphs Over San Francisco

[BY A. P. NIGHT WIRE]

PORTLAND, May 13.—Portland beat San Francisco today, 2 to 1, in a game played in the rain. It was another of Moudy's hard-luck defeats, for he allowed the Beavers but three hits, two of which, bunched in the second behind a walk, gave Portland both its scores. Rachac started for Portland but wrenched his ankle in the first and retired. Young Lefty Crtman replaced him and pitched a great game. The Seals had men on bases in every inning but the third and sixth, but could not hit in the pinch, their only score, in the sixth, coming on Lafayette's error after two were out. The score:

SAN FRANCISCO	AB	R	H	O	A	PORTLAND	AB	R	H	O	A
Mulligan,3b	4	1	2	2	1	Fish,cf	4	0	1	4	0
Valla,cf	4	0	0	1	0	Johnson,3b	3	0	0	3	4
Averill,lf	3	0	2	2	0	Prothro,2b	3	0	0	1	2
B'wer,rf,1b	4	0	1	6	1	E.Smith,rf	3	0	0	2	0
Jolley,rf	3	0	1	2	0	Lafay'te,1b	2	1	0	10	1
Kilduff,2b	3	0	1	1	6	Rohwer,lf	3	1	1	3	0
Suhr,ss	3	0	0	0	2	M.Smith,ss	2	0	0	5	4
Agnew,c	1	0	0	3	0	Berry,c	3	0	1	0	0
Moudy,p	2	0	0	2	0	Rachac,p	0	0	0	0	0
Vargas,x	1	0	0	0	0	Ortman,p	3	0	0	0	1
Hendryx,lf	2	0	0	0	0						
Ellison,1b	1	0	0	4	0						
Griffin,xx	1	0	0	0	0						
Paynter,ss	0	0	0	1	0						
Geary,p	1	0	0	0	2						
Yelle,c	0	0	0	0	0						
Totals	33	1	7	24	13	Totals	26	2	3	27	12

x—Batted for Moudy in seventh.
xx—Batted for Suhr in eighth.

SCORE BY INNINGS

San Francisco ....0 0 0 0 0 1 0 0 0—1
Base hits ....1 2 0 1 1 0 1 0 1—7
Portland ....0 2 0 0 0 0 0 0 x—2
Base hits ....0 2 0 0 0 0 0 1 x—3

SUMMARY

Error—Lafayette. Innings pitched—By Rachac, 1; Ortman, 8; Moudy, 6; Geary, 2. Winning pitcher—Ortman. Losing pitcher—Moudy. Runs responsible for—Moudy, 2. Struck out—By Moudy, 3. Bases on balls—Off Ortman, 5; Moudy, 3. Two-base hit—Rohwer. Sacrifices—Johnson, Prothro. Double plays—Lafayette to M. Smith to Lafayette; M. Smith to Lafayette. Time of game—1h. 45m. Umpires—Phyle and Goes.

Weight Limit Easily Made by Callahan

Mushy Callahan—trained down to a legitimate lightweight—laid off from work yesterday. He weighs 135 pounds, proving what he and his manager, Eddie Sears, have said that he can do the weight.

The weight for the Callahan-Goodrich fight next Tuesday night at Vernon is 138 pounds, the same as the first match a month ago. In that fight Callahan lifted the beam a few ounces under 138. Goodrich was about a pound lighter.

Goodrich could make 135 pounds for the coming Vernon show just as easily as Callahan. Weight has slipped off of him since he started training the first of the week. He has lost five pounds in four days. The Buffalo lightweight is in wonderful shape.

CHAMP ENJOYS COLLEGE LIFE

Youth of United States Has Appeal for Charley

Many Yankee Athletes Among His Best Friends

Crowds Applaud Pole Vaulter in Visit Over Here

BY CHARLES HOFF

[Copyright, 1926, in United States and Great Britain and all other countries by North American Newspaper Alliance. All rights reserved.]

XXIV—Friendly America

American journalists have continually asked me how I like America, and to save them any more questions I'll answer here.

CHARLES HOFF.

I think I am competent to write about American athletes, as I have met and seen athletes in most European countries, and so may be able to make comparisons.

For several years I have wanted to come over here, and finally last winter I was able to accept Millrose A.C.'s invitation to come: I have not been disappointed, quite the contrary. I have been received in a way and have been met with a friendliness beyond comparison.

During my first three weeks at Dartmouth College, my two weeks at Georgetown, and everywhere, I have met the same friendliness.

What made the greatest impression upon me was not the great indoor athletic meet in Madison Square Garden, not the skyscrapers, subways and other material things, but the college life. That interested me more than the athletics. As a college graduate from Oslo, I was interested in seeing how American boys studied in the American colleges of which I have heard so much. I have many friends among American students now, and I wish I had still more.

YOUTH WONDERFUL

For me they are examples of what a student ought to be, clean, sound fellows with fine symmetrical physiques and good heads. It would be hard to find any country with students like America's. They have everything that I like best in a man.

America is the leading nation today, and it will continue to be so, because its youth is so wonderful. The students like to work, and they know something.

I have nothing but good friends among the athletes—Norton, Osborne, Murchison and all the others—athletic comrades I shall always be happy to meet again. Europe will always be glad to see them at athletic meets, too.

At home in Norway the American athletes are favorites, and have been frequent visitors. The first visit I can remember was in 1916, when Meredith, Simpson, Loomis and Ward made an enormous reputation for American athletics.

I was only a small boy then, 13 years old, and I watched the games from the top of an apple tree outside of the stadium! I had no idea then that I would come over here as America's guest.

The next visit was after the 1920 Olympics when the sprinter Scholz surprised the Norwegians. After the Paris Olympics I made Kinsey and Riley tour through Scandinavia, and last summer the Illinois team visited my club.

CROWD APPLAUDS

What has surprised me most here is the reception given to me by the crowd; I had never expected anything like it. It often happens that people resent a foreigner's beating their own countrymen, but here I have had more applause from the crowd than I ever dreamed of.

I am going to write a book about my travels and experiences in America when I come home to Norway and I intend to have it translated into English. I have only pleasant things to say about America.

As I write this article I still have the West Coast to visit, but I don't doubt that my reception there will be just as friendly as everywhere else. I am quite excited about seeing Los Angeles; it is one of the famous cities of the world and I hope to meet America's greatest pole vaulter, Barnes, there.

OBSERVATIONS

BY THE INNOCENT BYSTANDER, BILL HENRY

DEAN CROMWELL'S little band of Trojan athletes who will attempt to carry the colors of the local institution to victory in the Coast Conference meet tomorrow, are carrying a lot of responsibility on their shoulders. The Trojan rooters have been disappointed in regard to their other teams this year but the track team has more than lived up to expectations. What the U.S.C. fans would like to have now is a smashing victory in the Coast meet followed up by similar results in the big I.C.A.A.A.A. fracas in the East. From all performances to date the team has the ability to win and unless something to reverse their form in a most startling manner has occurred recently, they ought to bring home the bacon in fine style. Besides the natural desire for the home team to win Los Angeles people would like to see victory for the sake of Bud Houser, whose final year at U.S.C. seems deserving of the utmost success.

• • •

If anybody should ask us what we thought of the Johnny Farr-Eddie Shea battle at the Olympic Auditorium Wednesday night we'd say that it was a most remarkable affair because Mr. Farr won the fight, earned a draw and lost the fight all in the same evening. He won the fight when Shea hit him in the chin and almost knocked him out after the gong had sounded the end of the third round—but the referee didn't give it to him. He lost the fight by the referee's decision and in the estimation of the proprietor of this column he earned a draw anyhow. It took Farr some time to fathom Shea's style but he did it and by the manner in which he finished the battle certainly earned himself a draw.

• • •

After all is said and done we ought to have known that it would be old Otey Crandall who would take the part of Jack the Giant Killer in bringing to an end the winning streak of Mr. Jumbo Elliott of Seattle. What it took to beat the big hurler from Puget Sound was confidence and there is no pitcher in the league in whom his teammates have more confidence than the Angels have in Ote. Everybody in the league figures than Crandall is hard to beat and the Seattle boys were suffering from an inferiority complex when they faced the old boy. And that was all that was needed to accomplish the downfall of Mr. Elliott.

• • •

Having seen Mr. Borah, Trojan freshman runner in action, Mr. Boyd, astute coach of the Los Angeles Athletic Club track and infield team, says he thinks Borah has the smoothest style of any sprinter he has seen since the great negro, Howard Drew. But Mr. Comstock reserves further comment until after the 100-yard dash in the Coliseum on Saturday.

STAR MERMEN CLASH AT VENICE TONIGHT

A racing feud of long standing is to be settled at the Venice Plunge tonight, when two of the aquatic stars of the local division of the A.A.U. meet on the liquid pathways.

Phil Daubenspeck, 50-yard national champion, and holder of the 100-yard record for the Pacific Coast, will meet his teammate of the Venice Plunge Swimming Association, George Wolf, who on Monday night made an unofficial fracture of the A.A.U.'s Southern Pacific Association record for the 440-yard free-style swim.

The race has been set at 220 yards and Charles Walters, manager of the plunge, promises to send the contestants away at 8 o'clock sharp. Coach Elmer Orr will handle the starting gun.

SAGEHENS, BRANCH CLASH

Close Game Expected When Rivals for Third Place in Conference Baseball Race Meet

The Grizzly baseball team has shown strength on numerous occasions this season. First it upset Oxy in the opening game of the year. Then it blanked Pomona and tomorrow it meets the latter nine in a return game, the one that seems to have most prospects of being a close tilt out of the three contests to be played.

The fact that the Grizzlies have been upset on three occasions this season is no distraction from the drawing power of the game at the university. They are now resting in third place and the Sagehens are challenging for this spot. It is not impossible that either of the two will finish in second place and it is a cinch that one will end the season with third honors, and one of the two teams is apt to bring disaster to one of the leading teams in remaining games.

Wyman Rogers pitched when the locals downed the Claremont team, 8-0, making him look the logical choice for mound work tomorrow. Don Holsinger has been Coach Merritt's best twirler in foregoing games which would indicate that there is a pitching duel in the offing.

Oxy plays at home this week with the Caltech Engineers forming the opposition. They have downed the Beavers once and have to do it again to keep the conference lead which they now hold with five games won and one lost. The Poets, in second place with but one lost and four tilts won, play Redlands and look a cinch to win.

GAMES TOMORROW

Pomona at U.C.A.B
Caltech at Oxy.
Whittier at Redlands.

"BUCKY" HARRIS SIGNS UP

[EXCLUSIVE DISPATCH]

WASHINGTON, May 13.—Stanley H. "Bucky" Harris, manager of the Washington baseball club is to be married in the fall after the world series, to Miss Elizabeth Sutherland, daughter of Mr. and Mrs. Howard Sutherland of West Virginia and Washington, it was learned authoritatively today.

Rumors have been current in Washington for months that the Washington manager was engaged to the youngest daughter of the alien property custodian and former Senator from West Virginia but no information could be obtained.

It was learned today that announcement has been witheld because of the youth of Miss Elizabeth, youngest of five sisters.

Long Trips in Comfort

EQUIPPED with Stabilators, your car will perform with unretarded and more reliable power, more safety and more economy. Your mind will be free from the anxious fear of broken springs at chuck holes and the fear of dangerous "shimmying" on steep down grades. Your nerves will be free from the tiring tenseness of bracing against the bumps.

You will be able to relax and enjoy the trip no matter how long it is—and so will arrive refreshed. Such complete motoring comfort is only possible with the Stabilated car, because the Stabilator principle of controlling every rebound in proportion to its force is patented and exclusive.

Watson Stabilator Company of Los Angeles
1837 S. Flower St. WEstmore 5970

WATSON STABILATORS
ENJOY RELAXED MOTORING

AN ENTIRELY NEW KIND OF COLLAR

ARDSLEY

THE NEW E&W SUPER QUALITY COLLARS

THEY ARE THE BEST-LOOKING BEST-WEARING STARCHED COLLARS EVER OFFERED

35¢ each 3 for $1.00

CLUETT, PEABODY & CO. INC.

BASEBALL TODAY LADIES FREE
WRIGLEY FIELD SACRAMENTO vs. HOLLYWOOD
South Park and 41st Street. Daily 2:45 P.M. Sundays, 1:30 P.M.

FRIDAY MORNING.

Three Und

LINCOLN NINE PLAYS ROMANS

"I surely was pleased when I tried this cigar"

"I'D HEARD a lot of friends talking about Bayuk Philadelphia Hand Made Perfecto and I decided to try it.

"'Costs only ten cents to buy one,' I said. 'I'm willing to pay that just to see what it's like.'

"I'll admit I was skeptical and I guess that's why I got such a surprise when I lit up my first Bayuk Philadelphia Hand Made Perfecto.

"I'm telling it to you straight when I say that I have never had a cigar at any price that pleased me as much as this.

"It's the smoothest, finest, mellowest cigar I have ever held between my lips or offered to some friend. You'll say so the minute you get a whiff of the fragrance and taste of the RIPE tobacco."

It's always RIPE tobacco if it's a BAYUK CIGAR

BAYUK PHILADELPHIA HAND MADE PERFECTO

The Largest Selling 10c Brand

Luncheon 50c
New Hotel Rosslyn
HART BROS., Proprietors.
Fifth and Main Sts., Los Angeles.
Copy of Menu Served Today, May 14

All Dixie all right all night
Dancing from 9:30
Vernon
49th & Santa Fe
DEleware 0568

"I surely was pleased when I tried this cigar"

"I'D HEARD a lot of my friends talking about the Bayuk Philadelphia Hand Made Perfecto and finally I decided to try it.

" 'Costs only ten cents to buy one,' I said. 'I'm willing to pay that just to see what it's like.'

"I'll admit I was skeptical and I guess that's why I got such a surprise when I lit up my first Bayuk Philadelphia Hand Made Perfecto.

"I'm telling it to you straight when I say that I have never had a cigar at *any price* that pleases me as much as this.

"It's the smoothest, mildest, mellowest cigar that ever held between my lips or offered to some good friend. You'll say so to the minute you get a whiff of the fragrance and aroma of the RIPE tobacco."

It's always RIPE tobacco if it's a BAYUK CIGAR

MORE FREE CIGARS FOR LUCKY MEN

Again today we are announcing the names of two men who will receive a box of 25 Bayuk Philadelphia Hand Made Perfectos for with our compliments. They are Fred Solomon, Solomon Pawn Shop, Pavilion, 920 S. Grand Ave., and Judge J. W. Summerfield, Judge Superior Court, 1316 Cumberland Blvd. Watch this space in future advertisements for the names of other lucky men. Your name or the name of some friend may be next.

10c VERY MILD

BAYUK PHILADELPHIA HAND MADE PERFECTO

The Largest Selling 10c Brand

Distributors, Klauber-Wangenheim, Inc. 501 E. 4th St. Phone: TR. 1761

BOXING TUESDAY NIGHT May 18th VERNON COLISEUM

Three Undefeated Prep Ball Clubs Battle for Championship

LINCOLN NINE PLAYS ROMANS

... to Battle for Title in Feature Tilt

... Clashes With Toilers on Roman Diamond

... Heyward, Jefferson Fight for Cellar Job

... Coach Frank Mallette's high-... Lincoln High School baseball ... can defeat Coach Herb ... equally tough Roman prep ... this afternoon the Railsplitters will be in an excellent position to win the City League championship and vice versa. The two ... who are leading the league ... with Polytechnic, seem to ... the best chance of grabbing ... although Poly may surrender ... before the season is over. All three teams are ... undefeated.

... feature tilt gives the ... a slight advantage as the game will be ... on the Franklin diamond with which the Lincoln players are familiar. Poly ... play host to Manual Arts ... second nine on the Roman diamond in another hot ... Hollywood will travel ... the Jefferson, where the ... teams will wrangle over ... positions.

THE HEIDENRY

... Mallette is still debating ... to use Heidenry or Pe... in the box. Heidenry has ... most consistent hurler ... besides being a power ... willow. Pederson, who ... at shortstop when not ..., has a terrific fast ball, ... mates. Both hurlers ... get a crack at the ... will handle the ...

... never any doubt about ... choice. Just what Herb ... would do for a pitcher if ... Almada was not still at ... something of a question. ... curve and fast one has been ... the league this year as ... Tom Smith, the black ... will do the receiving.

... looks ripe to win the ... season even though ... is the big favorite. ... Railsplitters have ... good ball, but so ... not only the weak ... of the league. What ... do against a real ball ... be determined today.

HARD HITTERS

... man on the Lincoln team ... does practically every ... the Roman team. Heidenry, ... anytime sucker, Kon... ... man, and Willie Back... ... sucker, are the heavy ... on the Lincoln nine. Al... Joe Palmer, second sack... Almada, first baseman have ... for Los Angeles. ... has been going along ... easy pace for the past few weeks, but seemingly will face plenty of stiff competition this afternoon. The Toilers looked terrible against Lincoln, but downed the Democrats in great style last week. With "Lefty" Miller serving them over the platter, the Artisans might turn in a win. At that Poly looks like the best bet with either Evan Coogan or "Lefty" Bush in the box.

The Hollywood-Jefferson game is not attracting a great deal of attention, as neither team has turned in a win to date. Hollywood looks good to win, as the Foothillers gave the Romans a good game last week.

COLLEGE LINKS STARS TO PLAY

Golfing satellites from all of the colleges in Southern California start play today over the Los Serranos course for the intercollegiate championship of this section. Qualifying round is scheduled for this afternoon, with two rounds of match play tomorrow, and the semi-final and final rounds Sunday. Harold Thompson, of Southern Branch, State collegiate champion, is the favorite.

U.S.C. TRACKMEN JOURNEY NORTH

(Continued from First Page)

also he suspects that the indefatigable trio of Stanford quarter-milers—Miller, Storie and Babcock, will be in the meet; as well as Harlow, Joaquin and Shipkey in the javelin throw, which should put them well nigh up with the local athletes.

So it rests upon the midget shoulders of Andrew Cook, for some unknown reason called "Bill" to win the meet for the Trojans. William engages in that festive sport peculiar to Finland and to Sweden, known as hurling the javelin. At times—which unfortunately are few and far between, Cook uncorks a toss of 190 feet, but it is always in practice. In meets, he invariably lags behind other entrants, but he came through to practically win the California meet, when he nosed out Sterling and Dodson, of the Bears. Later, with the same opportunity, he fell down against Stanford, largely due to the fact that all three of the Cardinal spear tossers were doing better than 180 feet.

But Bill has uncorked some mighty throws in practice recently; so mighty in fact, that Dean R. Cromwell dug up the tape measure himself to make sure he had seen right. So Andrew William Cook goes north to compete, and it may be his success in beating out a red-shirted giant or failure will determine the Trojan victory or defeat.

Despite the hurried departure, and the suddenness thereof, a small, but select gathering, was on hand to send the locals north.

LOCAL GOLFERS TEE OFF TODAY

Many Notables Attend Annual Tourney in North

La Cumbre Match Play Draws Galaxy of Stars

Women Hold Tournament Over Montecito Course

[EXCLUSIVE DISPATCH]

SANTA BARBARA, May 13.—Many Southern California golf stars are preparing to tee off today at two Santa Barbara clubs, when the qualifying round of the seventh annual L. aCumbre Club tournament is played tomorrow afternoon. The men will play on the La Cumbre links, while a similar tourney for women will be played at the Montecito Country Club. Golfers from all over the coast have been invited to attend and play throughout the week, which is being celebrated as Santa Barbara Golf Week.

Among the many notables seen about the club are Mrs. C. C. Campbell of the Los Angeles Country Club, who is also president of the Southern California Women Golfers' Association. Bud Yoakum of Flintridge, C. R. Jamieson of Hollywood, George Trambley of Lakeside, C. L. Soldani of Lakeside, W. W. Beckwith of Rancho, John Reive of Victoria, Ben Burton of Wilshire, Georgie Lewis of Los Angeles and several others are numbered among the Los Angeles male stars participating.

The men's tourney, which is the feature of a large program, will be completed Sunday afternoon and evening, when the semifinal and final flights are staged. The qualifying round tomorrow afternoon will be over eighteen holes.

A number of formal and informal dances and dinners will be tendered the visiting golfers throughout th eweek. Mixed foursomes will play Sunday afternoon at 1 o'clock with prizes being awarded for best low net and low gross scores. That event is the last on the program.

PLAN MIDNIGHT RACE FOR YACHTS IN EAST

[EXCLUSIVE DISPATCH]

NEW YORK, May 13.—Starting a race at midnight is to be tried by the New York Yacht Club following the two-day regatta for the schooners and large sloops off of Newport on June 28 and 29. Following these contests there will be a race around Cape Cod from Newport to Marblehead, to join the eastern yacht club fleet and this deep-sea event will be started at midnight, June 30, in Newport Harbor.

A TOUGH BEAN —FROM BOSTON

Introducing Johnny Sheppard, who will mangle ears with Georgie Rivers at Hollywood tonight.

FLYWEIGHTS MEET TONIGHT

Georgie Rivers Meets Tough Opponent in Sheppard in Feature Bout of Legion Arena

Georgie Rivers must make the fight of his young life tonight against Johnny Sheppard of Boston to be declared the winner and retain his place as ranking contender for a fight with Fidel La Barba for the flyweight championship of the world.

Leo P. Flynn, manager of Sheppard, handles Newsboy Brown and everyone in Los Angeles knows that Flynn is making every effort to sidetrack Rivers and get Brown the shot with La Barba. If Sheppard can give Georgie a fine boxing lesson or knock him for a loop tonight Newaboy Brown would undoubtedly get the big fight with Fidel and that is what Flynn is centering his efforts on.

GEORGIE RIVERS.

EXPECT BATTLE

Charley McDonald and Rivers have prepared for a tough fight. They don't hold Sheppard cheaply. They know he has a reputation as good as any bantamweight in the country. A win for Rivers means that the little Mexican will be a better card against La Barba than by beating any of the local bantams.

Rivers had little difficulty beating Newsboy Brown. His victory over Flynn's flyweight gives him first call for a championship fight. The State Athletic Commission has recognized Georgie's claims and if he gets over the Boston bantamweight tonight negotiations will be started by Hollywood Post 43 of the American Legion through Manager Tom Gallery for a world's championship fight at the Legion stadium.

Sheppard will enter the ring tonight a favorite but that means nothing. Rivers is a greater fighter than his home-town folks give him credit for being. He is at his best right now and the way he stepped around the night he fought Billy Hart surprised his biggest boosters.

FAST PRELIMS

Tom Gallery has lined up a good card to support the main event. He has two sockers in the semi-wind-up. Billy Vincent and Paul Duarte swap leather greetings and the odds are with Vincent.

The special event is apt to be as fast a fight as there will be on the card. Hector McDonald, a Canadian featherweight, fights Kid Ponce, the hard-hitting Mexican who recently beat Sailor Dan Toomey. Ponce will be the choice in this spot because he can sock.

The card:

Georgie Rivers vs. Johnny Sheppard, ten rounds.

Billy Vincent vs. Paul Duarte, six rounds.

Kid Ponce vs. Hector McDonald, six rounds.

Jimmie Levinthal vs. Eddie Gill, four rounds.

Benny Miller vs. Joe Noto, four rounds.

DERBY HORSES END TRAINING

(Continued from First Page)

this rehearsal, and all the little fellow's efforts to slow the colt down were futile until after he had gone seven-eighths in 1m. 25s. At the finish of the mile, Pompey was pulling for his head, was hardly cantering, and native sons of the Blue Grass country admitted he was a "great hawse."

Kenneth Karrick, in charge of Pompey, did not want to uncover the colt's real condition in today's training move. And he signaled frantically from the infield for Watson to slow him down. But Pompey was in such a running mood it is doubtful if any jockey could have sent him through a slower trial.

Seven starters from the West and seven from the East, was the way the derby field shaped up tonight, and Blondin, Harry Payne Whitney's color bearer, was the only one not on the scene. He had been over at Pimlico for a final workout this afternoon before being shipped west, according to reports reaching here.

SANDE OUT

As the crowds poured into Kentucky tonight in an almost endless procession from every corner of the country, there was just one shadow to cast gloom over the happy throng. It was the news that Earl Sande is not coming. America's premier rider will not sport silks in this year's derby.

Holding off, perhaps, for an offer to ride which didn't come, Sande canceled his hotel reservations here today. Unless there is a last-minute switch in his plans, he will not be here.

Had Sande been given his choice of a derby mount, he would have picked Bubbling Over, his friends said tonight. At one time, less than a week ago, it looked like he might guide the main hope of the West, but Sande has never enjoyed any luck on any of the Bradley horses. He rode Bubbling Over in one of the colt's defeats last season and both Sande and Owner Bradley were said to have feared a Sande-Bradley combination in this year's derby might not be successful.

Canter was the only other eastern colt to get in action this morning. He was given an easy mile and an eighth in 1:57 3-5, and was never extended. The colt looks like he is ready to run the race of his life and Jockey Turner says his showing in the Preakness should not be taken too seriously.

Poddubny Shows New Styles in Grappling Game

LOU DARO.

Judging from his first work-out in Los Angeles yesterday at the Manhattan gymnasium, Ivan Poddubny will introduce an entirely new and different style of wrestling than has ever been exhibited here, when he meets Dan Koloff on Lou Daro's wrestling bill at the Olympic Auditorium next Wednesday night.

"Ivan the Terrible" worked out with Dr. Visser from Ogden, Utah, yesterday afternoon and gave the railbirds gathered to see the great European champion a thrill on several occasions by tossing the doctor around like a babe in arms.

The unusual feature of Poddubny's work on the mat is that he does not use the regular bag of tricks resorted to by most wrestlers, but relies upon his tremendous strength and some of his own peculiar holds. It was plain to be seen that Poddubny is accustomed to the Graeco-Roman style of wrestling used altogether in Europe instead of the American style.

RAINBOW CLUB HAS MANY NEW MEMBERS

The recent announcement by the Rainbow Angling Club management of charging an entrance fee to new members in addition to the regular annual fishing fee on and after July 1, is causing a lot of rod and reel swingers to get under the line before the raise. The last week has resulted in fifty anglers joining the Rainbow, among them being C. W. Nibley, G. E. Louis, C. C. W. Nibley, G. E. Louis, C. W. W. Baxter, Ben L. Goodheart, R. P. Hendrix, H. W. Sander, George S. Carter, J. P. Yates, E. R. Guernsey, G. M. Spicer, M. L. Hutchinson and J. M. Etienne, Jr.

After the new membership policy takes effect, all memberships will take on the valuation of the price of entrance fee and also will be transferable. A membership can be sold under certain considerations. The new ruling does not affect old members who are up in their annual dues.

PARIS GARTERS
NO METAL CAN TOUCH YOU
25¢ to $1
for economy plus~
Time for a fresh pair?
114

WEAR FLORSHEIMS AT ALL TIMES

The Frat

We're Not Too Commercial

We don't always talk "shop" here. Sit around. It's pleasant. Smoke, if you like.

This is the home of The Florsheim Shoe—a smart and comfortable home for a smart and comfortable shoe.

Most Styles $10

THE FLORSHEIM SHOE CO.

216 W. 5th St. 626 S. Broadway 708 S. Broadway LOS ANGELES
60 E. Colorado in Pasadena

MOON
$1595
Delivered fully equipped

Including 5 Balloon Tires, Hydraulic 4-Wheel Brakes, Double Bar Bumper front and rear, Automatic Windshield Wiper, Wind Wings, Disc Wheels, Temperature Gauge and Locking Cap.

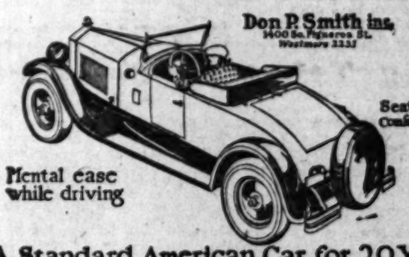

Don P. Smith Inc. 1400 So. Figueroa St. Westmore 3333

Seats five Comfortably!

Mental ease while driving

A Standard American Car for 20 Years

HOLLYWOOD LEGION STADIUM FRI. NITE AT 8 BOXING

Pierpont Milliken's 7 BIG AUTO RACES Ascot Speedway Sunday, May 23rd Admission $1.00

WHERE TO DINE

Luncheon 50c New Hotel Rosslyn
HART BROS., Proprietors. Fifth and Main Sts., Los Angeles.
Copy of Menu Served Today, May 14
SERVED FROM 11:30 A.M. to 2 P.M.
SOUP
Consomme a la Rosslyn
RELISHES
Ripe Olives
Green Onions Radishes Pickles
ENTREES
Fried Fish, Tartar Sauce
Chef Fish Cream a la Rosslyn
Scalloped Oysters, Southern Style
Shrimp a la Newburg
Vegetarian Dinner a la Rosslyn
Short Ribs of Beef, Egg Noodles
Breaded Veal Cutlets, Milanaise
Individual Baked Pork and Beans
ROASTS, STEAKS AND CHOPS
Prime Ribs of Beef Pork with Dressing
Rib Steak Liberty Steak Sirloin Steak
Pork Chops Mutton Chops
T-Bone Steak 25c Extra
Tenderloin Steak, 25c Extra
Lamb Chops, 25c Extra
COLD MEATS
Assorted Cold Meats with Potato Salad
Beef Pork Ox Tongue
Pickled Lamb's Tongue
Boneless Herring or Norwegian Sardines
Potato Salad
VEGETABLES
Stewed Corn Hermosa Potatoes
SALADS
Cucumber Salad
Lettuce Salad Lettuce and Tomato Salad
DESSERTS
Peach Pie Pumpkin Pie Apricot Sauce
Vanilla Ice Cream
Cake
DRINKS
Coffee Tea Ice Tea Milk Buttermilk

Dinner 50c New Hotel Rosslyn
HART BROS., Proprietors. Fifth and Main Sts., Los Angeles.
Copy of Menu Served Today, May 14
SERVED FROM 5 TO 7:30 P.M.
SOUP
Boston Clam Chowder
RELISHES
Ripe Olives
Green Onions Radishes Pickles
ENTREES
Fried Fish, Tartar Sauce
Chef Fish Cream a la Rosslyn
Scalloped Oysters, Southern Style
Shrimp a la Newburg
Vegetarian Dinner a la Rosslyn
Short Ribs of Beef, Egg Noodles
Breaded Veal Cutlets, Milanaise
Individual Baked Pork and Beans
ROASTS, STEAKS AND CHOPS
Prime Ribs of Beef Pork with Dressing
Rib Steak Liberty Steak Sirloin Steak
Pork Chops Mutton Chops
T-Bone Steak 25c Extra
Tenderloin Steak, 25c Extra
Lamb Chops, 25c Extra
COLD MEATS
Assorted Cold Meats with Potato Salad
Beef Pork Ox Tongue
Pickled Lamb's Tongue
Boneless Herring or Norwegian Sardines
Potato Salad
VEGETABLES
Stewed Corn Hermosa Potatoes
SALADS
Cucumber Salad
Lettuce Salad Lettuce and Tomato Salad
DESSERTS
Peach Pie Pumpkin Pie Apricot Sauce
Vanilla Ice Cream
Cake
DRINKS
Coffee Tea Ice Tea Milk Buttermilk

Frank Sebastian's COTTON CLUB Washington Blvd Culver City
PHONE CULVER CITY 2169
Where Gayety and Hilarity Prevail
FEATURING
Frisco Nick—Strut Mitchell—Martha Ritchie
Presenting New Show Friday, May 7
STARRING
MILDRED WASHINGTON with her beauty chorus of Sebastian's original Creole cuties—Mildred Boyd, Edna Cunningham, Mona Boyd and Ernestine Porter
V. Elliss and his Dixieland Orchestra. Dinner Dance de Luxe, $2. Sunday dancing contest for Loving Cup. Wednesday Nite Carnival and Charleston contest. No cover charge during dinner hours.

GREENWICH VILLAGE CAFE
WHERE NIGHT TIME JUST STARTS THE DAY!
CHRISTY HOTEL 6723 HOLLYWOOD Blvd
phone GR. 5051 for Reservations
Don't Miss the FRIDAY NITE Dance Contest
Eddie Bergstrom's Paramount Band
SPECIAL
Latin Quarter Revue Featuring a Bevy of Hollywood Beauties.
Come Early—Stay Late

THE BEAUTIFUL PARIS-ROME CAFE
(FORMERLY MORA'S GRILL)
OPENS TODAY—AT 5 P.M.
Where the Best 60c Lunch and $1.50 Dinner is Served—Also a la Carte.
1648 Wilcox Ave., Near Hollywood Blvd.
Phone HOllywood 9118

Best Chicken in Town $1.25 NO COVER CHARGE
1207 W. 6th St DRexel 2919
JACK'S fun! music!
4242 Sunset Blvd Olympia 2582

MOHN SPRINGS CAFE
14 miles from Santa Monica
Topango Canyon
Chicken Dinners from 11 a.m. to 11 p.m. every day. Sandwiches. Fountain. Dance floor. P. O. Topanga Calif.

LYMAN'S CAFE ALABAM 520 S. SPRING
Snappiest show in town
BLACKBIRD REVUE OF 1926
Starring Cherlynne Snowden
Superb $2 Dinner

ITALIAN VILLAGE CAFE
423 West 8th Street
Phone MAin 0946
Cabaret and Dancing During Lunch, Dinner and Supper
Come for lunch. It's lively; it's wonderful; you'll enjoy it.
PROF. MURRY and HIS JAZZ KINGS are chasing the Blues.
Dinner, $1.50—No Cover Charge at Any Time.

Mme. Zucca Inn
610 North Spring St.
Music, Dancing, Entertainment
Phone MAin 4067.

CAFE HUNGARIAN
2114 West 7th St. Ph. DRexel 4188
Breakfast, luncheon, dinner. Entertainment de luxe by Chico De Verde and Seymour Burns, beloved Radio and Orpheum artists. Klein & Weiss, Mgrs.

All Dixie all right all night
Dancing from 9:30
Vernon
49th & Santa Fe
DElaware 0568

The "Times" popular "Where to Dine" suggestions appear every Tuesday, Friday and Saturday

van York

Announcing van York the new Van Heusen in the Metropolitan Manner STYLE SALUTES YOU

The Van Heusen is the only collar made in one single piece of smooth, strong, multi-ply fabric. Nothing sewed together—no bands—no need for starch. It will not wilt. The loom has woven the fold in, woven a faultless curve in, woven comfort and smartness in.

VAN HEUSEN
the World's Smartest Collar

12 STYLES, 30 CENTS EACH
PHILLIPS-JONES, NEW YORK
San Francisco Office
465 Mission Street

SACS CAPTURE SEE-SAW SCRAP

O'Doul Almost is Hero But Spoils Work in Eighth

Senators Take Two-to-One Margin in Series

Stars Drop Seesaw Scrap to Sacramentans

(Continued from First Page)

terday, more hits than they have made since as far back as the oldest inhabitant can remember, but it was their twirling and fielding that fell down in the critical moments. "So," as Mr. Vitt is probably remarking, "it goes."

Sacramento got off to a short-lived lead in the third when Ray French, after being hit on the hip pocket, and then stealing second, scored on Merlin Kopp's very "bloopy" single to center.

STARS SCORE FIVE

The Stars came back in their half of the frame by putting over five separate and distinct runs, their biggest single-inning run-making endeavor this season. Shellenback opened the frame with a hit that was as "bloopy" as Kopp's, and went to third on Zoellers's single to center which Sweeney fumbled long enough to allow Frankie to scoot to second. Vitt walked, filling the sacks. Martin got in the hole and had to groove one to O'Doul and Lefty socked it between Davis and Monroe for a single, Shellenback and Zoellers scoring while Vitt was taking third. Sheehan also singled to right, putting Vitt over and O'Doul on third. Kerr lined a short fly to Kopp and all hands held their ground. Coumbe was thrown out by Martin, Sheehan taking second and O'Doul once more sticking close to third. Hillis singled O'Doul and Sheehan over with a one-base clout to left, but Peters ended the lengthy frame by lofting to Sweeney.

The Senators almost knotted the count in the fourth, putting across three runs, and they would have had more had not O'Doul made his great catch of Sweeney's drive to right. McLaughlin walked for a starter and Davis followed with a double to center. Osborne's sacrifice fly to O'Doul brought McLaughlin in, while Koehler scored Davis with a double to right. Sweeney then lined a hard one to left that looked labeled for either a double or a home run, but O'Doul backed up against the right-field screen and qualified himself as a daylight bandit by plucking the ball off the netting with one hand. However, Koehler got to score later when Ray French singled to center. Martin forced French at second for the third out.

"SHELLY" YANKED

Kopp started the Sacramento fifth with a hit, so Vitt yanked Shellenback and put in Stroud, who kept the Sacs from scoring in that frame. However, Mr. Stroud sailed into trouble in the sixth despite the fact that he struck out three men in this round. He walked Osborne to open the inning and Koehler singled him to third. Then Stroud struck out both Sweeney and French, Koehler swiping second while the latter was taking his third swing. Whereupon, old Jack Knight, whose hair is gray but his eye is clear, as the saying goes, was sent in to pinch-hit for Martin. Stroud got two strikes on Knight right off the ball, but Jack refused to go down on strikes and finally responded with a double over Zoellers's head, Osborne and Koehler scoring to put the Sacs a run in front. Knight died on second when Stroud retired Kopp on strikes.

The Stars got to Vinci and Shea in the seventh for two more runs to take the lead once more. O'Doul had been retired when Sheehan started the rally with a single to left. Kerr doubled to right center and Sheehan came home when the Sacs foozled the relay in. That was all for Vinci, Shea taking up the hurling burden at this point. Roy Leslie, batting for Coumbe, doubled to left and Kerr counted to put the Stars ahead. Hillis beat out an infield hit, but no more runs resulted because Hillis was out at second on an attempted double-steal, while Peters struck out to end the inning.

Sacramento got its three and the ball game in the eighth when Mr. O'Doul once more figured prominently. Osborne walked to open the frame and Koehler hit his single to right that O'Doul failed to stop. Osborne scored and Koehler hoofed it to third. Stroud uncorked a wild pitch, Koehler scoring, and walked Sweeney before he was replaced by Hollerson. French's sacrifice and Shea's infield hit put Sweeney on third, from where he was squeezed across by Kopp with the final run of the day. Score:

SACRAMENTO	AB	R	H	O	A	HOLLYWOOD	AB	R	H	O	A
Kopp,lf	4	0	2	5	0	Zoellers,cf	4	1	1	0	1
Monroe,2b	4	0	0	3	0	Vitt,2b	4	1	0	1	3
McLaugh,3b	3	1	1	2	2	O'Doul,rf	5	1	2	1	0
Davis,1b	3	1	1	8	0	Sheehan,lf	4	0	1	2	0
Osborne,sf	2	1	1	1	0	Kerr,2b	3	1	2	1	5
Koehler,c	4	0	2	6	1	Coumbe,lb	3	0	0	8	0
Sweeney,rf	4	0	1	1	0	Hillis,sf	3	0	1	2	0
French,ss	3	1	1	2	3	Peters,c	4	0	1	6	0
Martin,p	3	0	0	0	0	Shellen'k,p	2	1	1	0	0
Knight,x	1	0	1	0	0	Leslie,lb	0	0	0	0	0
Vinci,p	0	0	0	0	0	Stroud,p	1	0	1	0	1
Shea,p	1	0	1	0	1	Hollers'n,p	1	0	1	0	0
						Hollers'r,p	1	0	1	0	0
						O'Neil,z	0	0	0	0	0
						Ruel,zz	1	0	0	0	0
Totals	31	5	11	27	14	Totals	39	7	16	27	11

x—Batted for Martin in 6th.
xx—Batted for Hollerson in 8th.
xxx—Batted for Hills in 9th.

SCORE BY INNINGS

Sacramento	0	0	1	3	0	2	0	5	0	—9
Base hits	0	0	1	3	1	2	1	2	1	—11
Hollywood	0	0	1	0	0	4	2	0	0	—7
Base hits	1	0	2	1	1	2	1	1	2	—16

SUMMARY

Errors—Sweeney, O'Doul. Innings pitched—By Shellenback, 4 plus; Martin, 3; Vinci, 1 1-3; Stroud, 3 plus. Credit victories—Martin, Vinci, defeat to Stroud. At bat—Off Shellenback, 16; Martin, 21; Vinci, 7; Stroud, 16; Hollerson, 2. Hits batted—Off Shellenback, 5; Martin, 7; Vinci, 3; Stroud, 4; Hollerson, 1. Runs scored—Off Shellenback, 4; Martin, 3; Vinci, 1; Stroud, 4; Hollerson, 1. Runs responsible for—Shellenback, 4; Martin, 5; Stroud 3; Vinci, 2. Struck out—By Martin, 3; Shellenback, 11; Stroud, 4; O'Neil, 1; Shea, 1. Bases on balls—Off Martin, 3; Shellenback, 1; Stroud, 2. Hit by pitched ball — French, by Shellenback. Stolen bases— French, Koehler. Two-base hits—Davis, Koehler, Knight, Kerr, Leslie, Hulvey. Sacrifice hits—Osborne, Monroe, McLaughlin, Sheehan, French, Kopp. Runs batted in—Kopp, 2; O'Doul, 2; Sheehan, Hillis, 2; Osborne, Koehler, French, Knight, Kerr, Leslie. Double play—Hillis to Kerr to Coumbe. Passed ball—Peters. Time of game—2h. 25m. Umpires—Moran and Carroll.

PASSPORT PLAN DEFEATED

[BY CABLE AND ASSOCIATED PRESS]

GENEVA, May 13.—The International Passport Conference today voted unanimously against a proposal that identity papers be issued to all emigrants on their departure from their native land. The United States is not represented.

Honolulu Race Rivalry Revived at the Harbor

Revival of the old-time Honolulu race rivalry of a score of years ago was brought up at the harbor yesterday by the arrival from Seattle of Lloyd Johnson, veteran yachtsman, naval architect and shipbuilder, who will direct the reconditioning for this year's Hawaii race of Don Lee's 136-foot schooner Invader.

Mr. Johnson gained real fame as a deep-water sailor in the Honolulu race of 1908, when he sailed his yawl Gwendolyn II on the 2200-mile run on her classic "submarine cruise." Lloyd drove the seventy-footer so hard before the stiff winds that year to beat the Hawaii and Lady Maud that he kept the greater part of her hull under water.

Rivalry between the two millionaire sportsmen, Don Lee, with the Invader, and Morgan Adams, with his new schooner Enchantress, has become the high light among the fleet of yachts preparing for the long ocean race of June 13. Announcement that Lloyd Adams will be at the wheel of the Invader at the start of the race resumes the friendly feud between him and Morgan Adams, a relic of the days of the South Coast Yacht Club.

Both the Invader and Enchantress, scratch boats among the Honolulu entries, are 136 feet overall, and both have excellent racing records. The Invader is being completely rerigged and a new set of hollow booms and gaffs arrived yesterday from Seattle, while her new suit of Wamsutta duck is expected daily from the East. Mr. Adams sailed the Enchantress, already in condition, from Avalon to San Pedro Light in one hour and forty minutes last Sunday, while with her old rig the Invader last season did the same course in one hour and fifty minutes. Morgan Adams will man the Enchantress with his sailing friends of bygone days. The Invader will be sailed with a professional crew.

The only other Honolulu entry with a length of more than 100 feet is John Barrymore's 106-foot fisherman-type schooner Mariner, winner of last year's Tahiti Race and holder of the elapsed time record to Honolulu. In command of her sailing master, "Doc" P. H. L. Wilson, the Mariner is due from San Francisco next week.

The seven smaller entries for the Honolulu race will also be afforded a lot of interesting competition under the handicap system. The entire fleet will be assembled here during the next fortnight, overhauling, taking on stores and gathering crews.

Ace Hudkins to Head East After Go Here

Ace Hudkins will leave for New York immediately after his coming fight with Tommy O'Brien at the Olympic Auditorium Wednesday night, May 26, his brother-manager, Clyde Hudkins, declared yesterday. Clyde has mailed his signed contract for Ace to meet Ruby Goldstein in the Coney Island stadium, New York, June 27.

All of Ace's great pugilistic successes have been scored in Los Angeles but he has been yearning for other fields to conquer, "I want to meet O'Brien here again to show the fans that he is only a big four-flusher," Ace declared. "After that I intend to take on the fellows in the East that will lead me into the lightweight championship."

Goldstein is the latest eastern lightweight hope. New Yorkers hail him as the future Benny Leonard of his division.

Derby Fans Hope Sande Can Repeat

BY AL DEMAREE
(Former Pitcher New York Giants)

Among other things the race fans are wondering is whether Earl Sande will ring up his third Derby victory. He was mounted on the winner last year and in 1923.

The little master last year led in percentage of races won—winning seventy-two out of 265 mounts. Little Arthur Mortensen led in the total number of winners with 185 out of 982; 145 of his mounts came second and 137 third.

Regardless of Sande's mount in the Kentucky classic, the 15th inst., thousands of race followers who are admirers of Earl's will string along with Sande and place a bet on the jockey to bring home a winner, regardless of the odds, his mount being a secondary consideration.

[Copyright, 1926, by Publishers' Syndicate]

SHIPPING and Los Angeles Harbor NEWS

COMPLIMENT TO LOCAL SHIPYARD

Two Carriers Built Here to Receive Diesels

Shipping Board Gives Order to Eastern Plant

Cost of Installation Under Contract $815,000

Among the first half dozen steel cargo carriers recently selected by the Shipping Board of Dieselization, and on which installations have just been ordered, are two constructed at Los Angeles by the Los Angeles Shipbuilding and Drydock Corporation.

They are the West Honaker and the West Cusseta, each of 8600 tons' deadweight, 410 feet long, fifty-four feet of beam and twenty-seven feet draft, and were built here for the government in 1920.

Internal combustion engines for these two have been manufactured by MacIntosh & Seymour of Auburn, N. Y., and will be installed by the Bethlehem Company at one of its eastern plants, at a cost of $815,000. Installation under the contracts, must be completed within 135 days after the vessels have been taken over.

The other four selected for Dieselization are the Tampa and the Unicol, which are to get Worthington engines, and the Sawokla and the City of Rayville, which will receive Busch engines. All four will be installed by the Newport News Shipbuilding and Drydock Company.

The six awards are the first of two dozen the Dieselization of which was decided on a year ago and several million dollars allocated for that purpose. Conversion of these six ships will cost $2,290,900.

Local shipping men declare it is a compliment to the Los Angeles yards that the government selected ships built here as its best ships for such expensive improvement. The impression, however, has long been prevalent that the Los Angeles-built vessels held up under service, as so few ever have been taken off the active lists by the governments.

HARBOR BOARD TO CUT RENTAL RATES

Rental rates on city-owned land in the harbor district will be reduced materially in the near future, as an attraction for industrial and maritime concerns which might lease sites for bulk petroleum plants, according to a statement put out by the Harbor Commission yesterday.

The commission found the present rates prohibitive, the statement declares, and will establish a lower rate based on appraisals made by two different agencies, the American Appraisal Company, of Milwaukee, and a committee consisting of Tom Mason, A. E. Hoeding and James Pollard, Jr.

The statement given the press follows in part:

"The present rental rate is 10 cents per square foot per year. The rate charged is from 15 cents to 40 cents a year for small areas to ½ cent a square foot for large areas. The new rates on all lands designated by the board.

"The Harbor Commissioners own 2249 acres of harbor land. It has been the policy to secure tenants for the greater part of the city-owned land which is suitable for wharf and slip for nonwaterfront and waterfront land. For instance, at the present land rental rates, land on Terminal Island and other localities at present rents for $3678 a year, or 10 per cent on a valuation of $37,780 an acre; and land suitable for 10 per cent on a valuation of $29,000 an acre. This land was appraised by the special committee and the American Appraisal Company at $29,000 to $35,000 an acre.

"The present rental rate is prohibitive and therefore the board realizes that in order to encourage industrial and other concerns to lease unimproved land, it will be necessary to make reductions or establish a new schedule of rental rates."

Not only rates on Terminal Island tracts, but on tracts in the outer harbor and perhaps elsewhere, are to be severely pared, it is understood. That is for concerns will clamor for space immediately now that the rates are made satisfactory, also is expected.

Fourteen upper classmen of the University of California at Berkeley arrived from San Francisco yesterday aboard the destroyers Mullany and Farenholt and were transferred to various ships of the fleet for two weeks' practical instruction in naval tactics.

The collegians will spend one week at sea with the fleet and the following period at the base of the Eleventh Naval District, at San Diego. The special cruise, the first made since 1924, was arranged with the Navy Department by Fred Maggi Langille, a member of the California faculty and an officer in the Naval Reserve.

Several of the battleships will be at sea today for rehearsals and firing of uncompleted practices. All other units will remain in port until the 17th inst., the year's competitive gunnery program having been completed early this week. All ships will be at sea next week for practice runs and firing of a series of experimental advanced practices.

Entry of another steamship service between here and Australia will be made the 17th inst., when the Swedish motorship Bellevue arrives from San Francisco and sails for the Antipodes after loading general cargo and case oil here. She belongs to the Swedish-American Line, Aktiebolaget, of Gothenburg, Sweden, represented on the Pacific Coast by the General Steamship Corporation, Ltd., of San Francisco. There will be no passenger service in this port, Heretofore the fleet has been sailing direct from San Francisco, but freight offerings have developed here in such a flattering extent, according to W. J. Stofen, local agent, that they were too good to resist.

Specifications are shortly to be issued for the conversion of the tanker Norwood to Diesel engine propulsion. The vessel recently was purchased from the Shipping Board by the Oil Transport Company of Baltimore for $180,562, on condition that the ship be converted. It is understood that Nordberg Diesel engines of the four-cylinder, single-acting, heavy duty type will be installed, at a cost around $250,000. The vessel calls here frequently for the Gulf Refining Company.

SHIPPING

PORT INDEX

OUTER HARBOR DISTRICT

18-40—Outer Harbor Dock & Wharf Co., Hartwood Lumber Co., Union Lumber Co., Alaska Packers Assn.
41—Outer Harbor Dock & Wharf Co., American Salt Co.
51-54—Outer Harbor Dock & Wharf Co., Dodwell & Co., Canadian Government Merchant Marine, Balfour-Guthrie & Co., East Asiatic Co., Harrison Direct Line, H. F. and H. R. McLaurin, Johnson Line, Frank P. Dow & Co., Latin-American Line, Uno Saldner Co., W. R. Grace & Co., Meyer, Wilson Co.
55—Outer Harbor Dock & Wharf Co., Coos Bay Lumber Co., Paramino Lumber Co.
57—Swayne & Hoyt, Ltd., Australian Oriental Line, Pacific-Australia Line.
58—Nippon Yusen Kaisha.
59—Isaac Delgado & Co., Ralph Steamship Line, National Navigation Lines, S. L. Kreider, J. Vincent Bragg, Toyo Kisen Kaisha, Nippon Yusen Kaisha.
60—Banning Co., Western Steamship Agency, Inc., Furness Line, Mitsui Steamship Co., Canadian Pacific Steamship Co.
79-71—Pan-American Petroleum Co.

SAN PEDRO DISTRICT

73—Southern Pacific slip.
74-76—E. K. Wood Lumber Co.
81-82—Southern Pacific wharves, south of Fifth street. (Tie wharf.)
86-87—Southern Pacific wharves, south of Fifth street.
94—White Flyer Line.
95—Los Angeles Dispatch Line.
94—Marine Engine Works.
95-96—Kerckhoff-Cuzner Mill & Lumber Co.
97-101—Standard Oil Company.
102-105—Los Angeles Lumber Products Co.
107-105—L. A. Shipbuilding & Dry Dock Co.

WILMINGTON DISTRICT

118-120—Associated Oil Company.
121-123—San Pedro Lumber Company.
124-131—Union Oil Company.
152-154—Pacific Steamship Co., Admiral Line, Panama-Pacific Line.
155-157—L. A. Steamship Co., United American Lines.
158—Williams Line.
159-160—Struthers & Barry, Americas Far East Line.
164-165—Julius Petroleum Co.
167-168—Shell Company.
172-173—California Petroleum Co.
173-176—American-Hawaiian Line.

Portland. General cargo for Pacific Steamship Company.

Tanker AGWIWORLD, Capt. Small, from New York. To load oil for Atlantic, Gulf and West Indies Steamship Company. W. H. Winkersham, local agent.

Tanker CHESTER RUN, Capt. Nerz, from Baltimore. To load oil for Sun Oil Company.

Tanker TACOMA, Capt. Ashwin, from Singapore. To load oil for Standard Transportation Company. Capt. H. D. Clarke, local agent.

Tanker ROBERT E. HOPKINS, Capt. Christensen, from New York. To load oil for Tidewater Oil Company. A. J. Zimmers, local agent.

Tanker TUSTEM, Capt. Mann, from Philadelphia. To load oil for Atlantic Refining Company.

Union Oil Company, local agent.

Steamer NECANICUM, Capt. Samuelsen, from San Francisco. Lumber for California and Oregon Lumber Company. Andrew F. Mahoney, local agent.

Steamer SAN DIEGO, Capt. Ahlin, from San Diego. Part cargo of lumber for Hartwood Lumber Company. J. Silva, local agent.

Steamer NOYO, Capt. Rostrom, from San Diego. Part cargo of lumber for National Steamship Company.

Steamer QUINAULT, Capt. Olson, from San Diego. Part cargo of lumber for Hartwood Lumber Company. J. Silva, local agent.

Steamer FLORENCE OLSON, Capt. Johansen, from Newport. Lumber for Oliver J. Olson.

Steamer ALVARADO, Capt. Knudsen, from Gray's Harbor via Santa Cruz. Lumber for Sudden & Hellman.

Steamer BARBARA C., Capt. Swanson, from Tacoma. Lumber for W. H. Chamberlin Lumber Company.

CARGO VESSELS DUE TO DEPART FRIDAY, MAY 14

Steamer YALE, Capt. Self, for San Francisco. Passengers and freight for Los Angeles Steamship Company.

Motorship steamer BOLIVAR, Capt. Carens, for San Francisco. Passengers and freight for National Navigation Lines. James Ralph & Co., local agents.

Steamer COMMERCIAL TRADER, Capt. Wiggens, for San Francisco. General cargo for Munson-McCormick Steamship Line. McCormick Steamship Company, Inglewood.

Steamer KERMIT, Capt. Strong, for Antwerp. General cargo for United American Lines, Los Angeles Steamship Company, local agents.

Tanker AGWIWORLD, Capt. Small, for New York, 75,000 barrels of oil for Atlantic, Gulf and West Indies Steamship Company. W. H. Winkersham, local agent.

Tanker BOHEMIAN CLUB, Capt. Jorgensen, for Philadelphia, 76,000 barrels of oil for Union Oil Refining Company. Union Oil Company, local agents.

Tanker J. M. CLARK, Capt. Olsen, for New York, 111,245 barrels oil for Standard Oil Company of New York.

Tanker MONTEBELLO, Capt. Fish, for Gloucester, 76,981 barrels oil for Union Oil Company.

Steamer ATHENIAN, Capt. Nelson, for Seattle. To load lumber for Hammond Lumber Company.

Steamer BERT H. HANEY, Capt. Waits, for Portland. General cargo for Pacific Steamship Company.

Steamer CASCADE, Capt. Johanson, for Astoria. To load lumber for E. K. Wood Lumber Company.

Steamer COVENA, Capt. Michaelsen, for Columbia River. To load lumber for E. K. Wood Lumber Company.

Steamer DAISY MATTHEWS, Capt. Wight, for Portland. To load lumber for McDonell & Harrington.

Steamer KATHERINE DONOVAN, Capt. Dunlavey, for Aberdeen. To load lumber for Hammond Lumber Company.

Steamer NOYO, Capt. Rostrom, for Port Bragg. To load lumber for National Steamship Company.

PASSENGER SCHEDULE ARRIVING

[Hours given below in docking (time)]

May 14—City of Los Angeles, Portland, 10 a.m.
May 14—Bolivar, Salina Cruz, 8 a.m.
May 14—Yale, San Diego, 9 p.m.
May 14—Avalon, Avalon, 9 p.m.
May 15—Harvard, San Francisco, 10 a.m.
May 15—Admiral Dewey, Seattle, 7 p.m.
May 15—San Jose, San Francisco, 8 a.m.
May 15—Avalon, Avalon, 6 p.m.
May 15—Chilon Oil Company, local agent.
May 15—Harvard, San Diego, 8 p.m.
May 16—Yale, San Francisco, 10 a.m.
May 16—Avalon, Avalon, 6 p.m.

DEPARTING

May 14—Yale, San Francisco, 4 p.m.
May 14—Bolivar, San Francisco, 5 p.m.
May 14—Avalon, Avalon, 10 a.m.
May 15—San Jose, San Francisco, 9 p.m.
May 15—Harvard, San Diego, 4 p.m.
May 15—Avalon, Avalon, 10 a.m.
May 15—Yale, San Diego, 5 p.m.
May 16—Harvard, San Francisco, 4 p.m.
May 16—Admiral Dewey, Seattle, 11 a.m.
May 16—Avalon, Avalon, 6 p.m.

VESSELS IN PORT

(See port index for North Locations)

ACTIVE SHIPS

Cargo vessels:

Commercial Trader, steamer	173
Daylight, barge	84
Herman Frasch, steamer	84
Iowa, French steamer	220
Kermit, steamer	139
Salatiza, Dutch steamer	53
Vaquero, motorship	Long Beach
West Chopaka, steamer	139
Lillian Luckenbach, steamer	232
Poltava, Norwegian steamer	232
Oil carriers:	
Agwibar, steamer	197
Agwiworld, steamer	197
Curama, United States naval tanker	Anchor
Darwin, steamer	197
Emilio, steamer	197
Kanawha, United States naval tanker	Anchor
Montebello, steamer	159
Olympic, motorship	197
Rincon No. 1, barge	Long Beach
Richfield, steamer	Long Beach
Washington, steamer	Anchor
Lumber carriers:	
Acapulco, steamer	221
Bert E. Haney, steamer	74
Casada, steamer	74
Covena, steamer	74
Daisy Matthews, steamer	98
Daisy Gadsby, steamer	198
Ernest H. Meyer, steamer	241
Irene, schooner	241
Olympic, steamer	74
Roberta Dollar, steamer	74
Santiam, steamer	524
San Pedro, steamer	231

ON SCHEDULE

Avalon, steamer	185

PLEASURE CRAFT

Castana, steam yacht	Anchor
Sultana, steam yacht	Long Beach
Enchantress, auxiliary schooner	107
Fisherman, auxiliary schooner	Long Beach

MOTION-PICTURE CRAFT

Bohemia, ship	Long Beach
Indiana, ship	Long Beach

VESSELS LAID UP

Alejandro, Mexican steamer	222
Catalina, steamer	184
Cabrillo, steamer	Long Beach
David C. Mayer, steamer	241
El Abeto, steamer	198
E. Cedro, steamer	198
Fir, steamer	41
Fox, ship	41
Hakadata, Panaman schooner	Long Beach
Hermosa, steamer	Anchor
Katherine R., motorship	Anchor
Kosmos, No. 1	241
Mohican, barge	140
Norwahl, ship	Long Beach
Walnea, steamer	Anchor
Sequoia, schooner	Anchor

LONG BEACH CHANNEL

Cayuse, dredge.

COAST AND GEODETIC SURVEY

TIDES, MAY, 1926
Los Angeles Harbor
HIGH WATER

Day	Time	Height	Time	Height
		Ft.		Ft.
14	11:36	5.6	10:39	5.5
15	12:33 p.m.	5.8	11:04	5.3
16	1:43	5.9	11:43	4.7

LOW WATER

Day	Time	Height	Time	Height
		Ft.		Ft.
14	5:30	—0.6	4:16	2.1
15	6:00	—0.3	4:53	2.6
16	7:04	0.1	5:40	2.9

SUN AND MOON

Day	Sunrise	Sunset	Moonrise	Moonset
14	4:52	6:47	7:08	9:49
15	4:51	6:48	7:37	10:35
16	4:50	6:49	8:09	11:23

RADIO REPORT

The Radio Corporation of America in association with the United States Public Health Service and the Seamen's institute will receive requests for medical and surgical service from ships at sea through the KSE station at Los Angeles Harbor.

[BY RADIO CORPORATION OF AMERICA]

WILMINGTON STATION

Noon, May 12

GARGOYLE, Philadelphia for San Francisco, 1396 miles south of San Francisco.
WILLPOLO, Los Angeles for Balboa, 1305 miles south of Los Angeles.
WEIRBANK, Balboa for San Francisco, 1064 miles south of San Francisco.
ROBERT LUCKENBACH, Los Angeles for Balboa, 1230 miles south of Los Angeles.

8 p.m., May 12

D. G. SCOFIELD, Iquique for Los Angeles, 7982 miles south of Los Angeles.
ROBIN, Vancouver for New York, 879 miles south of San Francisco.

Noon, May 13

WILLIAM G. WARDEN, Balboa for Los Angeles, 323 miles south of Los Angeles.
SUSHERICO, Balboa for Los Angeles, 225 miles south of Los Angeles.
WILLIAM PERKINS, Los Angeles for New York, 207 miles south of Los Angeles.
JULIA LUCKENBACH, Los Angeles for Balboa, 225 miles south of Los Angeles.
TUSTEM, Philadelphia for Los Angeles, 191 miles south of Los Angeles.
ROBERT E. HOPKINS, New York for Los Angeles, 270 miles south of Los Angeles.
ARGON, New York for Los Angeles, 335 miles south of Los Angeles.
ARIZONA, Changanlos for Los Angeles, 1004 miles south of Los Angeles.
JAVA ARROW, Los Angeles for Baltimore, 7136 miles south of Los Angeles.

AIR MAIL SCHEDULE

Transcontinental air mail service to and from Southern California is operated in both directions daily, leaving Air Mail Airport, (Los Angeles) at 7:25 a.m. Pacific Time and arriving Hadley Field (New Brunswick, N. J.) at 5 p.m. Eastern Standard Time, the second day. Arrival at the New York City postoffice is one hour later.

Westbound departure from Hadley Field is at 9:40 a.m. Eastern Standard Time, with arrival at Los Angeles at 5:35 p.m. Pacific Time the second day.

The Los Angeles daily closing for air mail is 6:30 a.m. at Arcade Station and at 9:45 a.m., or a little later, at the air mail letter boxes, painted red, white and blue, and located in various parts of the city.

Air mail postage rates per ounce or fraction thereof from Los Angeles to Salt Lake City, 10 cents; beyond Salt Lake City to Cheyenne, 15 cents; beyond Cheyenne to Chicago, 20 cents; beyond Chicago to New York, 25 cents. No additional postage is charged for train haul in or from the air mail route.

Items for the air mail are restricted to not more than 8½z (8) pounds in weight and to not more than eighty-four (84) inches in length and girth combined.

CHALLENGER, New York for San Diego, 4325 miles south of San Diego.
H. C. FOLGER, Los Angeles for Philadelphia, 279 miles south of Los Angeles.
RAY FABIAN, Los Angeles for Amsterdam, 7778 miles south of Los Angeles.
NIORK, San Francisco for London, 5180 miles south of San Francisco.

5 p.m., May 12

D. G. SCOFIELD, Iquique for Los Angeles, 7982 miles south of Los Angeles.
CITY OF LOS ANGELES, Honolulu for Los Angeles, 2233 miles west of Los Angeles.
CHARLES D. McCORMICK, New York for Los Angeles, 3½ miles south of Los Angeles.
MUNSONO, Los Angeles for New York, 813 miles south of Los Angeles.
CAPT. A. F. LUTJAN, El Segundo for La Playa, 40 miles from La Playa.
N. M. STOREY, Los Angeles for Richmond, 339 miles north of San Francisco.
S. C. T. DODD, Los Angeles for Fall River, 3000 miles northwest of Dallas.
LA PLACENTIA, Ocean for Vancouver, 903 miles south of Vancouver.
WEST KASSON, San Francisco for Tahara, 1983 miles west of San Francisco.

SAN FRANCISCO STATION

5 p.m., May 12

BOREN, San Francisco for Brisbane, 3814 miles from San Francisco.
MAUNA LOA, San Francisco for San Francisco, 1947 miles from San Francisco.
CHARLES NELSON, San Francisco for Arcata Creek, 284 miles west of San Francisco.
SEIYO MARU, Tahiti for Portland, 1350 miles from Tahiti.
MEIGS, San Diego for Honolulu, 1396 miles west of San Diego.
WILHELMINA, Los Angeles for Auckland, 1470 miles from Los Angeles.
HONOVER, Honolulu for Balboa, 1945 miles from Honolulu.
MARENA, Alaska for San Francisco, 793 miles from San Francisco.
PRESIDENT GARFIELD, San Francisco for Honolulu, 1167 miles from San Francisco.
STEEL INVENTOR, Los Angeles for Yokohama, 5477 miles from Los Angeles.
JAVANESE PRINCE, Los Angeles for Yokohama, 5384 miles from Los Angeles.
MANULANI, San Francisco for Honolulu, 1633 miles from San Francisco.
MARIEL, Seattle for Honolulu, 2402 miles from Seattle.
DOMINATE, left Astoria 7 p.m. for San Francisco.
MCNAIRES, Seattle for Portland, 95 miles from Columbia River.
MANUKAI, Port Allen for San Francisco, 697 miles from San Francisco.
MARAVELLA, Honolulu for San Francisco, 2398 miles from San Francisco.
ENTERPRISE, San Francisco for Kure, 3925 miles from San Francisco.
TASCALUSA, Port San Luis for Wellington, 5645 miles from San Luis.
KOREA MARU, San Francisco for Honolulu, 4351 miles from San Francisco.
ANNA M., Tacoma for San Francisco, 800 miles from San Francisco.
STOCKTON, Los Angeles for Manila, 7905 miles west of Los Angeles.

6 p.m., May 12

MATSONIA, San Francisco for Honolulu, 4351 miles from San Francisco.
MOL. RANGER, San Francisco for Los Angeles, 22 miles from San Francisco.
MEDVILLE DOUGLAS, Seattle for Honolulu, 2405 miles from Seattle.
MANUKAI, Port Allen for San Francisco, 697 miles from San Francisco.
DUCHESSA D'AOSTA, San Francisco for Vancouver, 656 miles from Vancouver.
JAMES DOLLAR, San Francisco for Seattle, leaving San Francisco 5:00 p.m.
LONDON CORPORATION, San Francisco for Yokohama, 4650 miles from San Francisco.
METON, Los Angeles for Manila, 8720 miles west of Los Angeles.
WEST CARMONA, San Francisco for Pubau, 1040 miles from San Francisco.
WEST PROSPECTOR, San Francisco for Yokohama, 5296 miles from San Francisco.
SONOMA, San Francisco for Sydney, 6138 miles from San Francisco.
SIERRA, Sydney for San Francisco, 6979 miles from San Francisco.
PRESIDENT PIERCE, Yokohama for San Francisco, 119 miles west of Honolulu.
STAR OF SCOTLAND, San Francisco for Kobe, 5158 miles from San Francisco.
CARRIBO, Hilo for San Francisco, 1792 miles from San Francisco.
ROOSEVELT, towing barge Dracia, New York for Seattle, 3300 miles from Seattle.

6 p.m., May 13

CALAWAII, Los Angeles for Honolulu, 2085 miles from Honolulu.
STOCKTON, Los Angeles for Manila, 7299 miles west of Los Angeles.
CARBON, Port San Luis for Olona, 49 miles south of Olona.
MORAVIA BRIDGE, San Francisco for Bordeaux, 6000 miles from Bordeaux.
ADMIRAL PEERY, Portland for San Francisco, 577 miles from San Francisco.
LA PURISIMA, Seattle for Olona, 638 miles from Olona.
PHYLLIS, Tacoma for San Diego, 989 miles from Tacoma.
FLORENCE OLSON, Newport for Los Angeles, 396 miles from Los Angeles.
SINKIYOU, Prescott for Los Angeles, 543 miles from Los Angeles.
WILLIAM F. HERRIN, Port Costa for Seattle, arrive Seattle 7 p.m.
LUBRICO, Los Angeles for Point Wells, 1127 miles from Point Wells.
EMIDIO, Los Angeles for Baltimore, 15 miles from Los Angeles.
LIO, Los Angeles for Seattle, 439 miles from Los Angeles.
COLOMBIA, New York for San Francisco, 78 miles from San Francisco.
BROOKINGS, San Francisco for Portland, 15 miles from San Francisco.
DILWORTH, Los Angeles for Honolulu, 1297 miles from Los Angeles.
ANNA M., Tacoma for San Francisco, 107 miles from San Francisco.
MOJAVE, Martinez for Seattle, 96 miles from Seattle.
ORDUNA, left San Francisco for Seattle 6 p.m.
MARGARET DOLLAR, Los Angeles for Baltimore, 645 miles from Los Angeles.
GEORGE L. OLSON, San Francisco for Tacoma, left San Francisco 2:30 p.m.

PORTLAND STATION

5 p.m., May 12

MALTA MARU, Gray's Harbor for Yokohama, 60 miles from Gray's Harbor.
WEST KADER, Ocary for San Francisco, 729 miles from San Francisco.
LAS VEGAS, Yokohama for Portland, 965 miles from Columbia River.
COSTA RICA, San Francisco for Bristol Bay, 436 miles from San Francisco.
MAKUTATSU MARU, Wakamatsu for Gray's Harbor, 5736 miles from Gray's Harbor.
MITO MARU, Yokohama for Portland, 1300 miles from Portland.
AYAHA MARU, Seattle for Yokohama, 1400 miles from Seattle.
KRUE MARU Japan for Coos Bay, 1339 miles south of Coos Bay.
MISSOULA, Yokohama for Gray's Harbor, 5295 miles from Gray's Harbor.
NORTH KING, Portland for Bristol Bay, 3459 miles from Columbia River.
WEST ORONA, Portland for Pitgain, 1367 miles from Columbia River.
KVICHAK, San Francisco for Bristol Bay, 1339 miles from San Francisco.
EMPRESS OF ASIA, Yokohama for Vancouver, 1911 miles from Victoria.
MENOON, Astoria for Calgalk, 983 miles from Calgalk.
WEST CADRON, Portland for Yokohama, 5773 miles from Columbia River.
STAR OF ENALAND, San Francisco for Makuli, 184 miles east of Calmak Pass.
STAR OF FAILAND, San Francisco for Nuukdpak, 5 miles from Cape Sarichef.

6 p.m., May 13

ADMIRAL SCHLEY, San Francisco for Seattle, 246 miles from Seattle.
R. F. McCORMICK, Portland for Los Angeles,

FITZGERALD'S
50% MORE MUSIC
LONGER PLAYING
Brunswick RECORDS
NOW OUT TODAY
Hear the new electrically recorded records today at FITZGERALD'S. 50% more music—no increase in price.
ABE LYMAN'S ORCHESTRA
"After I Say I'm Sorry"
"Too Bad"
ISHAM JONES
"It's the Blues"
THE SIX JUMPING JACKS
"Thanks for the Buggy Ride"
"The Village Blacksmith Owns the Village Now!"
Fitzgerald's
737 So. Hill St.

PILES
Guaranteed to relieve you or refund your money. Our method is sure — new and painless. No surgery, no detention, no time off from work. Pacific Coast Proctological Clinic
Suite 1 to 5, Hamburger Bldg., 3rd and Broadway, Los Angeles. Hours 9 a.m. to 4 p.m. Evenings 7:30 to 9:00 p.m. Sundays by appointment.

Familiar Names
Among Automobile Row are Familiar Names in "Automobiles For Sale" Columns of Times Want Ads.

EXPORT DECLINE NOT DISTURBING

Hoover Charges it to Change in Economic Currents

Drop in Import Values to Equalize Trade

Foreign Sales for April Again Show Gain

[BY A. P. NIGHT WIRE]

WASHINGTON, May 13.—Various changes in economic currents during the past ten months, which have caused a drop of $11,251,503 in the nation's exports and a gain of $437,626,262 in imports, should not be taken as indicating a disturbing influence on business, in the opinion of Secretary Hoover.

Declaring today that the country, at the present stage of the trade-balance sheet, could not return a favorable balance at the end of the fiscal year of the five or six hundred million dollars he regards as necessary to offset "invisible" expenditures abroad, Mr. Hoover said there was bound to be a comfortable balance in this country's favor through payments on foreign loans.

He was not alarmed because the favorable merchandise balance for the first ten months of the current fiscal year totaled only $250,016,-896, as compared with $992,894,-860 for the same period of last year, declaring the process for remedying this situation was evidenced in April imports, which dropped $45,000,000 from March to $592,000,000.

Twenty-three million dollars of this import decline was attributed to a decrease in rubber purchases. Exports for April were valued at $388,000,000, an increase of $14,-000,000 over March. The latter figure came closer to equaling the import total last month than in any month this calendar year.

The big increase in import values for the tenth-month period, estimated at 20 per cent, was attributed chiefly to rubber prices, which accounted for $360,000,000 of the total increase of more than $600,-000,000. Total imports for the ten months were valued at $3,809,-020,181, against $3,171,393,919 for the same period last year.

As for exports, which dropped 2 1-2 per cent in volume and value for the ten months, Mr. Hoover declared the decrease in grain and cotton shipments, coupled with lower prices received, more than accounted for the $11,251,502 decline shown on May 1.

COOLIDGE DONS HAY SKY-PIECE

President Takes Stroll Wearing Straw Hat for First Time

[BY A. P. NIGHT WIRE]

WASHINGTON, May 13.—President Coolidge, on his afternoon stroll today, wore a straw hat—a stiff one with a black band—for the first time this season. Like most other Washingtonians, he has been wearing felt hats on account of the unusually cool weather so far this spring.

INVESTIGATE SCHOOLS OF MEDICINE

Association Discovers Correspondence 'Colleges' Are Contained in One Room

[EXCLUSIVE DISPATCH]

CHICAGO, May 13.—Two campuseless universities occupy quarters in a room fourteen feet square in an office building at 189 North State street, the American Medical Association disclosed today.

The association investigators found that the Lincoln-Jefferson University and the University of Trinity College, correspondence schools, are both headed by Rev. A. Worger-Slade of Valparaiso, Ind., and that Rev. F. J. Barwell-Walker of Laporte, Ind., is a former president and member of the faculty.

It also was shown that the American University of Highland Park, Los Angeles, was incorporated by Francis J. B. Walker and E. C. Ravenscroft and maintained headquarters in one room at 5616 Pasadena avenue.

In its "diploma mill" inquiry the association announced that notwithstanding the small area occupied by the "two great universities" in slightly more than two years after September 16, 1926, 536 degrees of thirty-eight varieties in twenty subjects had been listed as issued by the Lincoln-Jefferson University of which the other is an adjunct.

The editor of the Japanese Medical World had sent the association copies of three medical diplomas issued to Japanese by the schools. Rev. Barwell-Walker, over the telephone, denied that the school offers a medical course or that medical diplomas had been granted, but said that in a few instances some years ago "duplicate diplomas" were issued to graduates of other schools.

The ability of American automobiles to climb hills and travel rough roads has made cars from this country and Canada popular

Daughter Born to Royal Pair Receives Name

[BY CABLE AND ASSOCIATED PRESS]

LONDON, May 13.—The daughter born to the Duke and Duchess of York April 21 will be named Elizabeth Alexandra Mary, it was announced today.

TRAIL WARD TO PHILADELPHIA

Police There Lose Clew to Missing New Yorker

Visited Office on Day of Disappearance

Voluntary Self-Effacement New Theory

[EXCLUSIVE DISPATCH]

NEW YORK, May 13.—Walter S. Ward, son of the millionaire baker, whose abandoned automobile, its windshield shattered by a stone, was found a week ago beneath the Pennsylvania Railroad station in Trenton, N. J., was in Philadelphia as late as 4 p.m. on the day he disappeared.

Of that much the police are certain. Capt. John H. Ayers, in charge of the missing persons bureau, said today that Philadelphia authorities, co-operating with the local police, have found a business man in that city whose office Ward visited at 4 p.m. Thursday.

"But there the curtain drops," said Capt. Ayers. "Where he went from that office is a mystery. We have found no one who saw him after that, although there are numerous rumors. He told no one in Philadelphia what he planned to do after leaving there."

Ralph Ward, brother of the missing man, still believes Walter was kidnaped and is being held for ransom by friends of Clarence Peters, whom Walter Ward shot and killed three years ago, because, he said, Peters tried to blackmail him. On the other hand, the police do not think that Ward met with foul play. Both in Trenton and here they regard his disappearance as having been prompted by personal reasons.

Later it was learned that the police are seeking two friends of Clarence Peters for questioning. They are Charles Ross, also known as Russo, and Stanley, or "Jack" Lewis, the man who brought Peters to New York.

One possible clew that developed late in the day and which the police are investigating is a report that two suit cases bearing Walter's initials were delivered to his wife's home during the afternoon. The suit cases were said to have been sent by express from Stroudsburg, Pa.

Trenton police definitely abandoned the theory of foul play in their saying that they were satisfied Ward dropped out of sight voluntarily. It was thought that the prospect of the $50,000 damage suit being brought against Ward by the parents of Clarence Peters and which is scheduled to go to trial this week in Seventh Federal District Court, may have been responsible for his disappearance.

Establishment of a motor service across the Arabian Desert between Beirut and Bagdad is opening Iraq as the short route from Europe to India.

ENDS WATCH ON KITCHEN RUM MAKING

Dry Chief Tells Agents to Let Home Brewers Alone; Wants "Big Fish" Caught

[EXCLUSIVE DISPATCH]

WASHINGTON, May 13.—Instructions have been issued by Gen. Andrews to dry agents to let the home-brewer and the kitchen distiller alone. His idea is that with a field force of only 3000 agents it would be a mistake to waste time in ferreting out home violators of the law. He wants his agents to go after the big fry.

The newest policy is in line with the agreed amendment to a bill by Senator Goff of West Virginia. As originally introduced at the instance of Mr. Andrews the bill made it possible for prohibition agents to invade any home on suspicion. As amended, it provides that warrants can be obtained only on evidence or information of manufacture for sale.

With Congress overwhelmingly dry, all the wet bills introduced by members of the wet bloc will die in committee. An effort will be made to pass all the amendments to the Volstead law to put teeth in that law.

Agents will be mobilized in various territories where it is evident there are large distilling or withdrawing operations under way. Hip-flask toters will be immune except from local authorities. Agents are not to go out and spend time and money rounding up violators who sell half-pints on the street corner. Gen. Andrews has determined on a more intensive drive against the distributing centers.

EPISCOPAL CHURCH CLOSED

American-British Colony in Mexico City Without Service as Dean is Forced to Stop Ministrations

[BY CABLE—EXCLUSIVE DISPATCH]

MEXICO CITY, May 13.—American and British Episcopalians—to which church belong almost all the members of the latter colony and the majority of Americans—are for an indefinite period at least in the same situation as foreign Catholics have been for the past two months, being unable to worship according to their religious beliefs.

The Ministry of the Interior today informed Rev. H. Dobson Peacock, British dean of the American Episcopal Cathedral here, who was granted a six-day reprieve after being ordered to leave the country, that he either must leave or sign a pledge not to perform his ecclesiastical duties until the present religious laws are amended or in some legal manner straddled to allow residents of each foreign colony to have one minister of their own nationality to officiate among their own nationals only.

Dean Peacock signed the pledge. As there is no substitute for him except Bishop Frank W. Creighton, former pastor of St. Ann's Church of Brooklyn, recently appointed bishop of the Mexico district, who would come under the same ban, public services at Christ Church Cathedral have been suspended for the time being. This means that no Episcopalian minister may officiate at church services, marriages or funerals. The congregation of Christ Church consists of leading American and British residents here, including Mrs. Sheffield, Consul-General Waddell and all members of the American Embassy staff and all members of the British Legation, including Minister Ovey.

No service was held Sunday, the second cessation since the cathedral was built thirty years ago. Observers are wondering how the constitutional religious articles can be legally amended until a bill is presented to Congress, which convenes in September, unless President Calles calls an extraordinary session.

As yet Presbyterians, Methodists, Baptists and Christian Scientists have not been prevented from holding services, although it is stated the Ministry of the Interior has prepared a list of all ministers of these denominations and it is feared they will have to sign a pledge similar to that signed by Dean Peacock or leave the country, unless the government shows partiality. Foreign diplomats have become keenly interested in the government's attitude toward Protestants. It has been allowed to become known the government is seeking earnestly for some method to permit foreign colonies to retain one minister of each creed without violating existing laws.

REBELS IN MEXICO LOSE TO FEDERALS

[BY CABLE AND ASSOCIATED PRESS]

MEXICO CITY, May 13.—El Universal says today that 100 rebels attacked Zihuatanejo, a Pacific port in the State of Guerrero, but were defeated by the local garrison. The rebels belong to a band commanded by the Vidales brothers, which divided into two groups after a recent defeat in Acapulco.

DISEASES

If you are in pain, sick or suffering from any acute or chronic disease or ailment, no matter how long you have suffered, regardless of how long standing.

If the usual methods have failed to relieve you, find out for yourself if this new wonderful discovery, the

"Endo" Electro-Magnetic Circle

in conjunction with our special Biological Diet, Personal Hygiene and system of Health Service will bring you the relief, the same amazing results that it has brought to thousands of others. Let us give you a free treatment at our laboratory or in the privacy of your home without obligation on your part.

FREE

The most remarkable book of the age on Health. A book that every matured human being should read. Worth its weight in gold, write today.

Endo Laboratories, Inc.
710 Wright & Callender Bldg.
4th and Hill Sts., Los Angeles
Phone Tucker 3973

neuralgia drive away the pain with BAUME BENGUE
ANALGESIQUE (SAY BEN-GAY)

FOUR out of FIVE are caught

IT'S sheer carelessness to let pyorrhea cause trouble in your mouth. Yet your dentist knows that four out of five past forty, and many younger, suffer from this serious gum disorder.

It begins with tender bleeding gums. Soon the teeth loosen in their sockets and the poison spreads through the system, causing rheumatism, neuritis and other similar diseases.

Forhan's for the Gums is the simple, easy way to keep you out of pyorrhea's clutches. It's a pleasant dentifrice that firms the gums and gives the teeth a thorough cleansing.

It contains Forhan's Pyorrhea Liquid which has been used by dentists for the last 15 years in the treatment of pyorrhea.

If used regularly and in time, Forhan's prevents or checks pyorrhea and so is an important safeguard to health. Begin today to use Forhan's night and morning as a wise precaution. All druggists, 35c and 60c in tubes.

Formula of R. J. Forhan, D. D. S.
Forhan Company, New York

Give Your Dentist a chance

Too many wait until an aching tooth forces them into the dentist's chair. It is folly to suffer this needless pain when all you have to do is to give your dentist a chance to prevent trouble in your mouth by visiting him at least twice a year for a thorough teeth and gum inspection.

Forhan's
FOR THE GUMS

MORE THAN A TOOTH PASTE . . . IT CHECKS PYORRHEA

300,000 Essex Owners Know

These Time Proven Qualities Turning New Thousands of Buyers to Essex

This is a year of "Sixes". The trend is more irresistible than ever. Through the world's largest production of "Sixes" Essex now holds the greatest price advantage with the finest quality Essex ever offered.

These are 300,000 Essex owners. They tell you today's Essex is the best ever built. It is easy to steer, easy riding and has the running smoothness that is exclusive to the famous Super-Six motor. It is economical, sturdy and requires little service attention.

No wonder Essex is so popular, no wonder it has turned the trend to "Sixes"—no wonder it is the preferred "Six" with thousands of new buyers ever increasing its outstanding sales leadership.

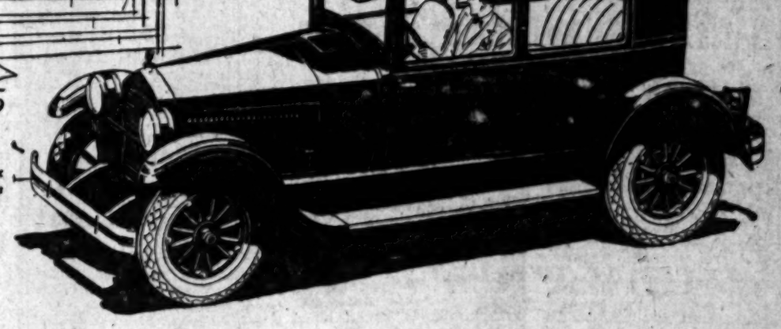

ESSEX COACH $909
At Your Door
Nothing Else to Pay

Price Includes Freight, Tax and the Following Equipment

Front and Rear Bumpers; Automatic Windshield Cleaner; Rear View Mirror; Transmission Lock (built-in); Radiator Shutters; Moto-Meter; Combination Stop and Tail Light.

Hudson-Essex Have High Resale Value

WALTER M. MURPHY MOTORS COMPANY
HUDSON-ESSEX Distributors for Southern California
932 So. Hope St. TRinity-5611

Listed Below Are the Only Authorized Hudson and Essex Dealers in This Territory

LOS ANGELES CITY DEALERS

DOMENICH BASSO—1201 No. Broadway.
BELVEDERE MOTOR COMPANY—3547 E. 1st St.
BOOGAR & GILLINGHAM—824 W. Pico St.
CENTRAL MOTORS, INC.—2512 So. Central Ave.
H. L. CROCKETT—691 So. Flower St.
LOUIS GUSTER—4603 So. Vermont
DOYLE & SCHAEFER, INC.—851 W. Washington St.
VIN GANNON, INC.—1285 No. Vermont.
HIGHLAND PARK MOTOR CAR CO.—5401 Pasadena Ave.
HOLLEY MOTOR SALES—4730 So. Broadway.
KAUFMAN MOTORS, INC.—1625 E. 1st St.
KAUFMAN MOTORS, INC.—1707 Sunset Blvd.
JERRY LYNCH—141 W. Jefferson St.
MARKET AUTO SALES CO.—681 Crocker St.
F. B. MILLER—1045 So. Figueroa St.
FRED H. SCHREINER—3968 So. Vermont
STANLEY W. SMITH, INC.—1620 So. Figueroa St.
STANLEY W. SMITH, INC.—5041 Sunset Blvd.
WOODWARD MOTOR CO.—7630 Santa Monica Blvd.

LOS ANGELES COUNTY DEALERS

ALHAMBRA—Lodge & Wilkerson, 1319 W. Main St.
BELL—Pacific Motors, 821 Baker Ave.
COVINA—J. H. Fraser, 500 N. Citrus Ave.
GLENDALE—Kelley Motor Co., 816 So. Brand Blvd.
HUNTINGTON PARK—Pacific Motors, 201 W. Stanson Ave.
INGLEWOOD—F. H. Cregan, 632 So. Market St.
LANCASTER—Inn Garage, Antelope Ave.
LONG BEACH—Long Motor Sales Co., 532 Locust Ave.
LONG BEACH—Richey Motors, Inc., 408 E. Anaheim Ave.
MONROVIA—G. S. Miller, 217 So. Myrtle Ave.
MONTEBELLO—R. H. McAllister, 316 Whittier Blvd.
MONTEREY PARK—Ruehl & Wheeler, 825 W. Garvey Ave.
PASADENA—Walter M. Murphy Motors Co., 286 W. Colorado St.
SOUTH PASADENA—South Pasadena Motors Co., 1142 Mission St.
POMONA—Sanford Newton, 395 E. 2nd St.
REDONDO BEACH—Zeller-Stiles Motors, 114 So. Catalina Ave.
SAN FERNANDO—Valley Auto Co., 215 Chatsworth Drive.
SAN PEDRO—Harry H. Rosenfeld & Co., 441 6th St.
SANTA MONICA—C. F. Ramsberg, 1225 Santa Monica Blvd.
VAN NUYS—Valley Auto Co., 180 Sherman Way
WHITTIER—Bert Leslie, 137 No. Greenleaf Ave.
WILMINGTON—Harry H. Rosenfeld & Co., 440 Canal St.

The Times Free Information and Resort Bureaus

MAIN OFFICE—CORNER FIRST AND BROADWAY

are for the accommodation and benefit of persons seeking interesting routes of travel, desirable hotels, and rest, recreation and recuperation at the seashore or in the mountains. Particulars are furnished by competent attendants and by correspondence to the general public regarding rates and attractions of railroad and steamship lines, hotels and pleasure and health resorts. Descriptive circulars and transportation literature are kept on hand for inspection and distribution. This service is absolutely free.

Make Your Resort and Hotel RESERVATIONS

FREE OF CHARGE AT THE
Times Information and Resort Bureau, Times Bldg., Bdwy. at First St., or at the Times Branch Office, Information and Resort Bureau, 621 South Spring St. Telephone MEtropolitan 0700.

"Direct-U"

Have you had difficulty in finding some particular advertised product? Have you had to hunt from store to store to find something you had seen advertised? The Times has established a new department, called "Direct-U," which has collected data about thousands upon thousands of trade-named (advertised) products and stands ready to tell you just where you can find the thing you want.

The Times is glad to help its readers and advertisers through this new service—so make free use of it—there is no charge, of course.

All you need do is phone the Los Angeles Times—MEtropolitan 0700—and ask for "Direct-U" Department.

Resorts

ANGELES NATIONAL FOREST RESORTS

CAMP RINCON — West Fork San Gabriel Canyon, Azusa, Cal. Housekeeping Cabins and Tents; Lunch Counter) General Store; Swimming Pool; Dancing; Automobile Camp. Information and reservations at "Times." FREE auto stage daily. Azusa to camp for registered guest.

MT. WILSON HOTEL AND BUNGALOWS — Elevation 6000 feet—open year around—World's largest observatory open daily, 1:30 to 5. Including Sundays—Look through telescopes and enjoy illustrated lecture Friday evenings by astronomer—Scenery from mountain to sea by forestry. Reasonable hotel rates—beef steak suppers—Sunday chicken dinners—Mountain barbecue parties arranged—Wide scenic auto road for private machines—Daily stages—See "Times," Post-Judah—or phone Fair Oaks 2473—W. E. COBY, Manager.

SWITZER-LAND "The Alps at Your Door" — "The Austin Home—and Yours," in the heart of the Sierra Madres, only 4 miles from Arroyo Seco auto road. The ideal spot for week-end outings. Sunday services at the Switzer-Land Chapel. Hourly stages at week-ends. Address Lloyd S. Austin, Box 178, Pasadena. Phone Fair Oaks 2372.

Camp Baldy OPEN ALL YEAR — Hotel and Housekeeping Cabins. Plunge, Horseback riding, Table d'Hote or a la Carte service. Reservations "Times," Post-Judah or P. O. Camp Baldy, Calif. For information regarding any resort apply to Times Resort Bureau, Times Bldg. Phone MEtropolitan 0700.

Have You Troutitis? WE CURE IT

It is a disease no one ever wants to get rid of—starts with an itch to get hold of a rod, and doesn't quit generally, until the old creel is filled to capacity. Temporary relief may be had at THE RAINBOW ANGLING CLUB, where the streams are fairly teeming with the best antidote for "troutitis" we know of—gamey, speckled beauties of the most appetizing size. Spring fever and "troutitis" go hand in hand, and the best thing to do when they get into your system is to hie right up here to the club. Entrance and usual yearly fishing fees until July 1, 1926, $20. After July 1st entrance fee will be $25, plus usual yearly fishing fee, $20. Memberships transferable after July 1st. No extra entrance fee will be charged to present members at any time.

LEIGH G. GARNSEY, Mgr. Rainbow Angling Club, Box 683, Redlands. Phone Redlands Suburban 9000.

If you aren't a member, get a guest card from some member and come up and look us over.

Paso Robles Hot Springs Hotel — Hot Sulphur and Mud Baths, remarkably radio active and curative. Sporty golf course. Beautiful scenery and fine roads. On highway and S. P. R. R. Midway between Los Angeles and San Francisco. Dr. G. W. Tape, Manager.

CALIFORNIA HOTEL-Fullerton — SPECIAL DAILY LUNCH, 45c Also a la Carte — DAILY DINNER, 75c 6 A.M. to 8 P.M. — Sunday Chicken Dinner, $1.00 "Choice Foods Cooked in Butter" — 27 miles from Los Angeles—Rooms $1.50 to $2.00—A quiet restful place to spend your week end.

MIRAMAR — American and European — A STRICTLY FIRST CLASS HOTEL AND APARTMENTS offering exceptional appointments, service and cuisine, in a beautiful park overlooking the Pacific. Excellent facilities for luncheons, teas, banquets, dances, etc. Attractive rates. SANTA MONICA — Wilshire Boulevard at the Ocean — BOONE RILEY, Manager — Warmer in Winter—Cooler in Summer

SANTA BARBARA, Hotel Californian — 35 STATE STREET—One Block from the Beach — 200 rooms—100 baths—Exterior steel frame—$2.50 one; $3.50 two; $4.00 twin beds—A one price house—Garage—Cafe—Phone Santa Barbara 904.

SEQUOIA NATIONAL PARK — headquarters California's Big Tree National Park. Most easily reached of all High Sierra Resorts. American plan accommodations and housekeeping camp open May 25 to Sept. 15. Free illustrated folder of travel and resort offices, or address GIANT FOREST LODGE, Giant Forest, Cal.

PLEASURE AND HEALTH IN THE VENTURA MOUNTAINS — WHEELER'S HOT SPRINGS — Hotel and Housekeeping Cottages. Hot Mineral Baths. Swimming, Hiking, Riding and Good Trout Fishing. WEBB W. WILCOX, Prop.

Come to Redlands and See the Roses — Stop at the Wissahickon Inn — American Plan. Center and Walnut Sts. Phone Redlands 480.

Santa Maria Inn — HALF WAY BETWEEN LOS ANGELES AND SAN FRANCISCO — Every Room With Bath — SANTA MARIA, CALIFORNIA

OJAI PIERPONT COTTAGES — A hotel on the cottage plan. Regular prices. 4 miles from Ojai Country Club and one of California's smartest golf courses. Call "Times" or write Pierpont Cottages, Ojai, Calif.

IDYLLWILD IN THE SAN JACINTO MOUNTAINS—Hotel — Housekeeping — Store — Garage — "WHERE YOU MEET ONLY THE BEST PEOPLE" — Reservations "Times" Information Bureau or Phone San Jacinto 8208. P.O. Idyllwild, Riverside Co., Cal.

Hotel Barbara Worth---El Centro — SUNNY IMPERIAL VALLEY — Finest winter climate on earth—European Plan—Excellent Dining Room. Golf links free to guests.

GLEN IVY MINERAL HOT SPRINGS — Two hours from L. A. Paved road. — Hot Mineral Baths—Mgr. Foster, or write FRANK S. JOHNSON, Corona, Cal. Phone Pacific Long Distance, Glen Ivy. — Modern American Plan Tavern and cottages—Excellent table. First-class accommodations. See "Times," Manager—Quiet, Restful—

GLENDORA FOOTHILLS PARK — PICNICS Beautiful Pioneer Estate Open by Reservation Only HOUSE PARTIES — For Get-Togethers of Commercial, Fraternal, College, Church and Club Organizations. 120-Foot Plunge, Game Courts, Dance Pavilion, Huge Shade Trees and Lawns, Kitchen. P. O. Box 367, Glendora. Phone Glendora 44051.

FOREST HOME — California's Only Mountain Resort with PAVEMENT ALL THE WAY — No Dust — No Hard Grades ..... 5240 ft. Altitude. Rates, Outings and Information Bureau ..... FOREST HOME, CALIF.

SPEND A FEW DAYS AT — AZTEC HOTEL MONROVIA at California's Most Unique Hotel on Foothill Boulevard — Rates $2.00 up with Bath. Special rates by week. 50c Luncheons. $1.00 Dinners. Phone Main 628. N. H. EDGAR, Prop.

FRESNO BANKER AGAIN INDICTED

Mitchell, Virden and Others Accused of Fraud

Misuse of Mails in Lumber Stock Sale Charged

Misrepresentation Asserted; Bail Set at $10,000

[BY A. P. NIGHT WIRE]

FRESNO, May 13.—W. D. Mitchell, former president of the Valley Bank; Charles E. Virden of San Francisco, head of the Virden Packing Company and former associate of Mitchell; J. M. Bruere of Sanger; Sam E. Whiting, San Francisco capitalist; W. Fink Mitchell, son of the former bank head, and A. L. Hanscome, disbarred San Francisco attorney, were indicted today by the Federal grand jury.

They are charged in six counts with using the mails to defraud and with a conspiracy to use the mails for fraudulent purposes.

The indictment was returned to Federal Judge James after J. E. Simpson, deputy United States District Attorney in charge of mail-fraud cases, had laid his evidence before the grand jury in an all-day session. Bonds for each of the defendants was fixed at $10,000.

Exploitation of the Mitchell-Virden Lumber Company is the basis for the indictment, it being asserted by the government that the defendants violated the permit issued by the California Corporation Commissioner; that the defendants converted large sums borrowed on notes from banks to their own use; and that they made "inflammatory, exaggerated and gross misrepresentations, pretenses and promises too numerous to mention" for the purpose of "inducing persons to be defrauded" by making an investment in the corporate stock.

The indictment charges that the defendants through agents made statements to the effect that the Duncan mills property in Sonoma county acquired by the lumber company contained 2450 acres of heavily wooded land, mostly second growth, of fairly large redwood and Douglas fir, when, in truth, the property contained that amount of lightly, sparsely and thinly wooded land, which was not mostly second growth of fairly heavy large redwood and Douglas fir, but was of low grade and about 70 per cent sapling; that the mill was cutting 30,000 feet of lumber a day of eight hours at $7 per 1000, when in truth, it was cutting not more than 20,000 feet, greatly in excess of $7 per 1000; that there was in the property sufficient timber to keep the mill in operation for fifty years, when, in truth, there was only sufficient timber to keep the mill in operation for more than five years, and many similar assertions which the indictment asserts to be untrue.

COURT WILL ORDER MITCHELL'S ACQUITTAL

[BY A. P. NIGHT WIRE]

FRESNO, May 13.—An instruction directing the jury trying W. D. Mitchell, former head of the defunct Valley Bank, to find him not guilty of a charge of misapplying bank funds, will be given tomorrow morning by Superior Judge Barnard.

This the court let be known from the bench today when he indicated he would grant a motion by Defense Attorney George Cosgrave for an instructed verdict on the ground that the State had not made out its case against the former banking official.

After an extended argument by Cosgrave in which he pointed out what he thought to be the weakness of the State's case, Special Prosecutor W. E. Simpson made a brief statement agreeing with Cosgrave and a statement from the court.

The motion for the instructed verdict came with the close of the State's case and after the court had ruled out testimony from R. E. Giffen, former assistant cashier of the First National Bank of Sanger, and E. R. Hudson, former cashier, as to their opinion regarding the value of notes taken over by the Valley Bank from the Sanger institution in February, 1923.

It was asserted by the prosecution that certain notes were worthless, but the court granted defense objections and refused to permit State witnesses to give their opinions.

Mrs. Merritt's Suit Moved to Tulare Court

[EXCLUSIVE DISPATCH]

VISALIA, May 13.—Under change of venue from Los Angeles county, the separate maintenance suit and demand for community property division filed by Mrs. Lou Merritt of Pasadena against Hulett C. Merritt, Jr., her millionaire husband and owner of the Tagus ranch, between Visalia and Tulare, has moved to Tulare county. Attorneys for Mrs. Merritt recorded the papers here yesterday. This action is believed to indicate that Mrs. Merritt will not appeal from the change in venue decision of the Los Angeles court.

Mrs. Merritt demands a division of community property valued at $1,500,000, and asks a restraining order to prohibit the defendant from disposing of any of the property so claimed, and $500 per month for care of a minor child and the plaintiff pending trial of the action.

Merritt asked for the change of venue, following filing of the case recently in Los Angeles county, on the ground that his legal residence is in Tulare county. This change was contested.

STATE REPUBLICAN LEAGUE FILES PAPERS

[BY A. P. NIGHT WIRE]

SACRAMENTO, May 13.—The Republican League of California, with headquarters in Los Angeles, today filed articles of incorporation with Secretary of State Jordan. Promotion of an "elementary knowledge of the nature and principles of the original Republican party" and bringing about closer unity in the party ranks, are among the chief aims of the organization. The directors are Lou Auger, J. W. Buzzell and Mrs. Max E. Socha.

Cool Lake Mountain Breezes at ONE MILE HIGH LAKE ARROWHEAD LODGE
LAKE ARROWHEAD, CALIFORNIA

MOUNTAIN VIEW ENTRANCE TO FAMOUS LAKE ARROWHEAD LODGE

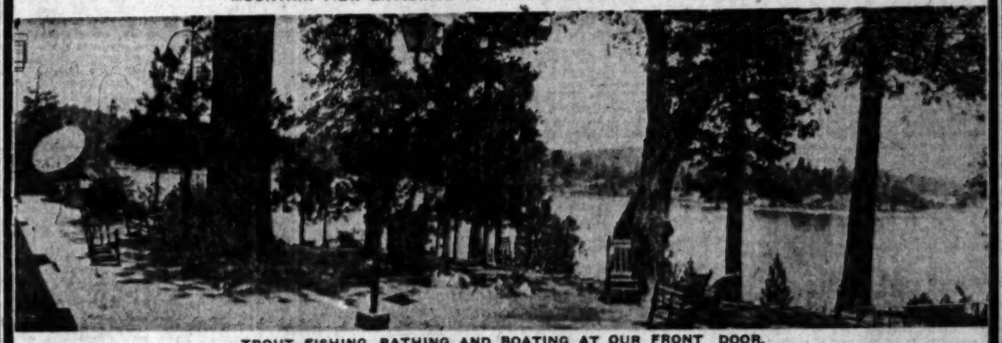

TROUT FISHING, BATHING AND BOATING AT OUR FRONT DOOR.

Eighty miles from Los Angeles. Reached by automobile over Wonderful boulevards to San Bernardino, then twenty miles over oiled and sprinkled mountain roads, through the most scenic mountain Paradise in the West. Mountain and desert wild flowers are now in bloom. Fishing, swimming, boating in the crystal Arrowhead Lake, and horseback riding, tennis, hiking, scenic motor drives, golfing, are some of the leading sports.

SPECIAL TWO-DAY EXCURSION $15.00

Leave Los Angeles at 7:30 P. M. via Motor Transit de luxe busses over wonderful boulevards through deserts of wild flowers, and cross capped mountains to Lake Arrowhead Lodge, arriving at 7:00 P. M., in time for dinner. Journey is Grand Ball Room Saturdays and holidays; over-night in de luxe room with private bath; breakfast; trip around the Lake in motor boat; outdoor sports as desired; luncheon; and leave at 2:00 P. M., arriving in Los Angeles at 7:00 P. M. The above includes transportation from Los Angeles and return, room and three meals at the Lodge.

MAKE YOUR RESERVATIONS TODAY
LAKE ARROWHEAD LODGE
Lake Arrowhead, California — E. K. HOAK, Owner and Managing Director — Phone Main 1
Los Angeles Office, 319 Van Nuys Building — Telephone VAndike 0959.

PLAN BUS CONNECTIONS

[EXCLUSIVE DISPATCH]

BISBEE (Ariz.) May 13. — A modern bus system is to be a supplement to the Southern Pacific transportation facilities into Bisbee, connecting with main-line trains at Bisbee Junction, where the old Southwestern station is to be materially enlarged. Bisbee lies several miles from the main line, with which connection at times has been difficult.

GROUNDED SHIP FLOATED

[BY A. P. NIGHT WIRE]

SAN FRANCISCO, May 13.—The Marine Department of the Chamber of Commerce was advised today that the French steamer La Marseillaise, reported aground a few days ago near the Atlantic entrance of the Panama Canal, has been refloated and made a near-by port in safety.

Steamships

SUNSHINE BELT TO THE ORIENT — TO THE ORIENT & Round the World — PRESIDENT LINER LEAVES — FROM LOS ANGELES — "President Monroe" .... June 1 — "President Harrison" .. June 15 — "President Van Buren" June 29 — FROM SAN FRANCISCO EVERY SATURDAY AT 4 P.M. — Dollar Steamship Line — 626 SOUTH SPRING STREET, LOS ANGELES • CALIFORNIA

Steamships

Catalina — Daily trip to The Magic Isle via big steel steamship with orchestra for dancing. Sailing 10 a.m. from Catalina Terminal, foot of Canal Ave., Wilmington. Lv. 6th and Main Station via P. E. Catalina Special 9 a.m.; Long Beach, 9:15 a.m. Pasadena, 9:20 a.m. Special 2-day trip, $10; 3-day trip, $15. TICKETS: 6th and Main, L. A. TR. 6961. "In All the World No Trip Like This"

Resorts

Saint Ann's Inn — Broadway at Sixth Street SANTA ANA — Rooms $2 to $5. Daily Lunch 75c — Sunday Dinner, $1.50. Service 12 to 8

VENICE — Grand Celebration — of the return of — SUNDAY DANCING — Sunday, May 16th — Free Confetti—Free Serpentine — LADIES' CLOWN BAND — CUT THIS OUT — This coupon is good for one ride on any of the following: — Giant Dipper—Some Kick—Racing Derby or The Bobs, or good on Giant Dipper on Lick Pier — Take P.E. Cars at Hill Street Station

Reduced SUMMER FARES — Now Effective — HARVARD and YALE — To SAN FRANCISCO — Sailing from L. A. Harbor at 4 p.m. — TUESDAYS FRIDAYS — THURSDAYS SUNDAYS — To SAN DIEGO — Sailing from L. A. Harbor at 3 p.m. — WEDNESDAYS SATURDAYS — THURSDAYS SUNDAYS — Boat trains leave P. E. Depot, Los Angeles, 1 hr. before sails sailing. — LOS ANGELES—HAWAII — S.S. City of Los Angeles — Sails Saturday, May 22nd — Los Angeles Steamship Co. — 517 SO. SPRING ST. — Phone VAndike 2471 — 6723 Hollywood Blvd. Tel. GLadstone 9993

Two Ways to EUROPE — FIRST: "Escorted Tours" Many routes and rates. May-August. Always representative of our constantly high standard — SECOND: "Individual Travel" You choose the route. We supply reservations, motors, etc. — ROUND THE WORLD TOURS 5 tours—September-November — SOUTH AFRICA India, Asia, Australia, etc. Most complete tours available — Send for Europe & World Tours Books & Guide to European Travel — RAYMOND & WHITCOMB COMPANY — 453 West 8th St. TRinity 3767.

ADMIRAL LINE — To San Francisco — Every Sunday, Wednesday and Thursday — To Seattle—Victoria — Every Thursday and Sunday — To Portland — Every Wednesday — To San Diego — Every Monday and Wednesday — Low One Way and Round Trip Fares. — TICKET OFFICES 501 West Fifth St. 315 South Spring St. Phone TRinity 5051.

STOPS SHOPPING SICKNESS — and the exhaustion, faintness, nausea and dizziness caused by travel motion. Journey by Sea, Train, Car, Auto or Air in perfect comfort with Mothersill's. 75c & $1.50 at Drug Stores or direct — The Mothersill Remedy Co., Ltd. New York Montreal Paris London — MOTHERSILL'S SEASICK REMEDY — 25 Years In Use

Cruise to NEW YORK or Havana via Panama — PANAMA MAIL S.S. CO. — Days of pure delight on balmy seas with Never-to-be-forgotten visits in Mexico, Guatemala, Salvador and Nicaragua. 5 days crammed full of interest at Panama Canal; thence to lovely Havana, and on to New York. — Steamers modern and comfortable, built especially for tropical service. All outside cabins, with comfortable lower bed for every passenger. Wonderful meals, music and dancing. — The cost is remarkably low. Rates to New York, bed and meals included—Only $236 and up. Round trip $425 and up — One way water, one way rail, $350 up. — A special trip by water to Havana, and return by rail via Florida to California, only $334 up. — Next Sailings From— S. F. L. A. — S. S. Colombia May 18 May 20 — S. S. Venezuela June 5 June 7 — S. S. Ecuador June 20 June 22 — Full details from ticket or tourist agents, or PANAMA MAIL S.S. CO. — 2 Pine Street, San Francisco — 548 South Spring Street, Los Angeles

For BOYS CAMPS For GIRLS

URBAN SUMMER CAMP — IN THE HIGH SIERRAS — Season June 19-August 19. — 631 N. WILCOX AVE. Hempstead 7009.

Carl Curtis School — SUMMER CAMP HIGH SIERRAS ENROLL NOW — 8008 Beverly Blvd. (2 Blks. W. of Fairfax.) WH. 7215.

IN THE HIGH SIERRAS — LAKE TAHOE GIRLS' CAMP — Opens June 27th. For information address Miss Florence P. Hosse, 616 South Kenmore Ave., Los Angeles. Phone DUnkirk 7740, or see "Times."

DEL MONTE FOREST—MONTEREY COUNTY — DOUGLAS CAMP FOR GIRLS — Unlimited range of recreation in ideal location on Beach. Girls 5 to 18 years. Grace Parsons Douglas, Director of Corrective Physical Education, La Cuesta Junior High School. Address 830 S. Westmoreland Ave., Los Angeles. Tel. DUnkirk 2747, or see "Times."

TOYON CAMP FOR GIRLS — An ideal tent camp on the shore of Santa Catalina Island, CALIFORNIA. Miss Mary Carlton, Dirs., 1840 Laurel St., South Pasadena, Calif.—Los Angeles Phone, Rochester 4051—Pasadena, Sterling 5295. See Sunday advertisement.

HIGH SIERRA CAMP FOR BOYS located near Bishop, Cal., during July and August—will accept boys from 7 through high school age. Hiking and pack trips will be made where trout fishing will be available. Medical Director, Dr. Don P. Flint, 418 Chapman Bldg., L. A., Ph. VAndike 6015; res. ph. 8Euclid 4625.

CAMP ROBIN HOOD — LAKE ARROWHEAD — Junior Camp for boys 7 to 11 years. Senior camp for boys 12 to 16 years. Write Webb School, Claremont, Cal.

SEMINOLE HOT SPRINGS 40 Miles from L. A. via Ventura Blvd. — Hotel rooms and cottages; OUTDOOR HOT PLUNGE; hot mineral baths; picnic grounds. Pickwick stage from 6th and L. A. at 11 a.m. daily. Detailed information at "Times" Resort Bureaus.

SANTA BARBARA Rockwood Hotel — One block north of the Mission. American Plan. Rates Reasonable. — Dining-room open to the public. E. G. KNEELAND, Mgr. Phone 805.

Los Angeles Hotels

HOTEL STOWELL — 416-418 SOUTH SPRING ST., LOS ANGELES — Fireproof—300 Rooms, All With Bath—Rate $2. Special weekly rates for permanents.

HOUSES TO BE MOVED are offered at bargains by— TIMES WANT ADS

Steamships

Hawaii
Always Delightful!
Is particularly enchanting at this season—because it is now
Flower Time in the Paradise Isles
and there are the Spectacular Results to be enjoyed of the
VOLCANIC ACTIVITY
with always the prospect of fresh outbursts of Mauna Loa or the resumption of Lava flow at Kilauea. Both of these volcanoes are on the Island of Hawaii and are seen on the 3-day wonder trip made by the steamships of this line from Honolulu to Hilo on each round trip voyage from Los Angeles
S. S. City of Los Angeles
"Queen of the Pacific"
sails from Los Angeles Harbor
Noon, Saturday May 22nd
for Honolulu and Hilo
S. S. Calawaii
sails
Saturday, June 5th
Spend a few weeks in the Islands if you can possibly arrange it—and more fully enjoy the greatly varied charm and interests of this enchanting land.
$110.00 is the minimum one-way first class fare on the "City of Los Angeles."
$90.00 is the minimum one-way first cabin fare on the "Calawaii."
3 weeks round trip inclusive tours—a week each, going and returning and a week in Hawaii—including the 3-day wonder trip from Honolulu to Hilo—can be enjoyed for $278.50, $323.50, $468 and up, covering all necessary steamship, sightseeing and hotel expense, when the desired steamship accommodations are available.
Los Angeles Steamship Co.
517 S. Spring St.
Los Angeles
Phone: VAndike 2421
6723 Hollywood Blvd.
Tel. GLadstone 9998
60-536

SEE
The Canadian Rockies at their best in
JASPER NATIONAL PARK
on the great
TRIANGLE TOUR
$117.10 round trip
Including meals and berth for the approximately 2 days on the Inside Passage. Short stopovers in Alaska.
CANADIAN NATIONAL RAILWAYS
H. E. BULLEN, G. A., Los Angeles
507 So. Grand Ave., Phone VAndike
SEND ME FREE BOOKLET (104) Address

HOTEL NORMANDIE
LOS ANGELES
People are talking about the food at the Normandie
Times is a great rumor about the food that we're doing at the Normandie as an experience.
Only the skill of women cooks with the real gift for culinary success in the preparation of such comfort-bringing breakfasts as theirs.
The satisfaction expressed by guests assures the management that the high standard planned for the Normandie is being more than realized in the dining room.
Breakfast from 7 until 10:30 at 50c and 75 cents.
Dinner from 5:30 until 8:30 at $1 and $1.50.
Dining Room Open to the Public
Breakfast, at Normandie

Men, every season, are "discovering" more and more, its cool, and light comfort
IMPORTED
SWISS STRAWS
$4 $5 $6
All sizes, with plain or fancy bands. Everyone newest style. Here's a hat made with a self-conforming crown—a hat that stands abuse. Try one on.
SILVERWOODS
Entire six floors—SIXTH & BROADWAY

The New ROTAIRE
A Complete Revolution in Ceiling Fans.
As the blades revolve the whole fan revolves—through a complete circle. Five times a minute it finds you.
The breeze is directed down at a 45° angle. Twenty feet away you feel it—not as a draft but as a cooling ripple.

It's a Westinghouse Fan
For the home, the store, or the office there's a Westinghouse Fan of a type and price to suit.

GOOD WILL FOR MEXICO URGED

Madison Conference Asks Forbearance

Development of National Spirit Observed

Group Formulates Views After Tour

[BY A. P. NIGHT WIRE]

MADISON (Wis.) May 13.—Forbearance "as well as justice" toward Mexico, with greater appreciation by the United States of the southern neighbor's problems, are recommended in the findings of a conference of friendly relations between the two countries. The findings of the good-will commission were made public here today.

"An intense national spirit is developing and all social and religious institutions which have stood or are standing in the way of this reconstruction program are being drastically regulated by the government," the conference found in Mexico.

"These are the findings of the group of business and professional men representing all parts of the United States, which spent a fortnight in Mexico last month, interviewing leaders of the various phases of Mexican life," said Rev. R. W. Barstow, a Congregational minister of Madison.

The group "was not a denominational undertaking, being entirely independent and unbiased, financially, politically and religiously," he said. "We have found evidence that Mexico is rich in resources both of natural wealth and man power, while the great mass of the material wealth of the country is concentrated in a few hands, largely those of foreigners," the findings read.

"The revolution which began in 1910 has opened a new era for the Mexican people. Through a government which has espoused the cause of the poor, the unprivileged and the disinherited, Mexican life and social conditions are being reconstructed. Popular education, utilizing the best experience of many countries, is being introduced with splendid success. More democratic forms of government are being adopted. Large land holdings are being broken up and distributed among the people. Great concessions obtained from a regime by foreign capitalists are being reclaimed for the Mexican people by legal processes."

The conference "did not find the Mexican government hostile to the church, as such, for its highest officers spoke with ardent appreciation of the loyal and unselfish service rendered by many religious organizations and social workers from the United States."

Injured Trapper Tells of Lonely Battle for Life

[EXCLUSIVE DISPATCH]

VANCOUVER (B. C.) May 13. A story of his fight for life against grim nature among snowclad peaks is told by Bert Mansfield, a trapper, who has reached Williams Lake, B. C., with a badly injured foot. While hunting last December he was carried down a mountain side on a snowslide and his foot caught in a snag. Trying to free himself, hanging head down, he slashed his foot with his ax and had to drag himself twelve miles to his lonely cabin.

Nursing a dislocated shoulder, in addition to the injured foot, he was found by a rescue party from Quesnel Dam led by Hugh Hughes who went to ascertain why Mansfield did not "come out" this spring. Mansfield had plenty of fuel, and this, with the use of a hot water bottle, to which he attributes his life, undoubtedly saved him.

New Session of League Council Set for June 7

[BY CABLE AND ASSOCIATED PRESS]

GENEVA, May 13. — The fortieth session of the Council of the League of Nations has been summoned for June 7 in Geneva, under the presidency of Foreign Minister Unden of Sweden.

The agenda comprises twenty-four items including reorganization of the Council in connection with Germany's admission and consideration of the progress made toward convocation of international disarmament and economic conference.

VISITS MEMORIAL

President of France Pays Call at New Neuilly Building

[BY CABLE AND ASSOCIATED PRESS]

PARIS, May 13. — The Americans of the new memorial building at the American Hospital at Neuilly had a visit from President Doumergue yesterday, who formally dedicated it. The President was so absorbed in the wonders of the building that for a time it was thought he had been lost. After an active search he was finally found in the men's free ward on the third floor, talking to the patients.

The program of M. Doumergue did not call for a visit by him upstairs, as it was felt the mounting of the stairs would be too much of an exertion for him. When this was told him, the President replied:

"I have lived up five flights of stairs all my life and it will not hurt me to climb up three flights to visit the sick Americans."

The hospital has been in operation since January and already houses eighty-six patients. Mr. Herrick and Marshal Foch addressed a distinguished audience of French and Americans who were present.

MILLION ACRES BEING CLEARED FOR COTTON

[EXCLUSIVE DISPATCH]

EDINBURG (Tex.) May. 13.—More than 1,000,000 acres of ranch lands are being cleared of chaparral and made ready for growing cotton and other products in the lower gulf coast region. This development is outside the limits of the irrigated parts of the lower Rio Grande Valley. In Willacy county a tract of 8000 acres was purchased recently by Harry Landa of New Braunfels, and several hundred Mexicans are employed clearing and grubbing it of its thick growth of mesquite and other wild growth. J. B. Engleman is clearing 5500 acres in the same county.

REPROVED FOR SAVING LIFE

Lodger Angry With Landlady Who Forestalls His Suicide Attempt

[EXCLUSIVE DISPATCH]

VANCOUVER (Wash.) May 13.—Daniel C. Donahue, who said he was from Vancouver Barracks, left a rooming-house in a huff after he had been revived from a suicide attempt via the gas route. He registered at a local place and going to his room turned on the gas. The landlady, smelling the gas, chopped down the door and revived the man. He took her to task for her efforts and, slamming the front door, disappeared.

The MAY COMPANY

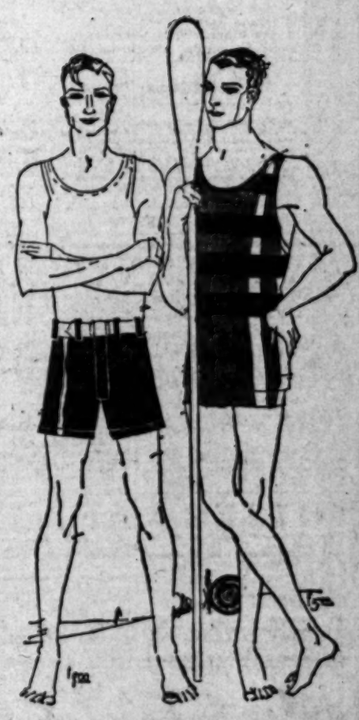

SWIMMING TOGS
That Make A Mermaid Sea Green With Envy
One bathing suit does not make a summer! Today, the up-to-date vacationist assembles a complete wardrobe—from the suit for deep sea diving, to the decorative one that makes her a part of the scenic beauty when she idles on the sand. And there are accessories to match all costumes.

Women's And Misses'
Suits For The Surf
May Company Special!
All worsted bathing suits, very well made in rib stitch which is perfect fitting and gives the desired elasticity for a long and perfect stroke. These suits are made to our special order and remarkably satisfactory. $5

Jantzen suits for women, $6.95, nationally advertised and noted for their perfect fit and durability. Black, navy and some of the vivid shades. Cadet bathing suits, $5.50.

Other worsted suits in navy, black and colors, $3.95.

Cretonne Beach Coats, $2.95

Men's Beach Robes
Smart new robes, $3.50—of washable fabrics with shawl collar and girdle of the same materials, 3 buttons.
Light weight sateen robes, $7.50 and $8.50 with shawl collar and girdle.
Blazer effects, $5 and $7.50—much liked in England and very smart for California beaches—large plaids with shawl collar and girdles.
Terry robes, $7.50 to $15—in all the new patterns—stripes, scroll and plaids with shawl collars and gridles to match.
(The May Company—MEN'S BEACH ROBES—Second Floor)

Men's All Wool Suits $5
Made to our own order of the finest wool yarns. Knitted into an elastic ribbed suit. All the new color combinations and plain colors. Regular and athletic cut. Sizes 34 to 44.
One piece suits, $3.95—all wool, ribbed, black, navy, buff and green. Sizes 34 to 44.
Jantzen Swim Suits $6—a complete assortment of this nationally advertised and famous wool suit in regular and athletic cut. This is the suit worn by professional swimmers—perfect fitting and elastic.
Life Guard Suits $8—2 piece suits with white shirts and blue flannel trunks, very smart. All sizes.
(The May Company—MEN'S BATHING SUITS—First Floor)

Smart Accessories
Terry cloth jackets, in the pastel shades—remarkably practical because they may be laundered—with smart roll collars, long sleeves and a jaunty and becoming air. At $5.95 and $6.95.
Beach hats to match Jackets, with a roll brim, $1.50. Caps 15c to $1.50.
Beach shoes, $1 and $1.50.
Belts to wear with suits, 25c and 35c.
Bags for bathing suits, $2.95 and $3.50.
Head Bands with rubber flowers, $1.95.
(The May Company—WOMEN'S BATHING SUITS—Third Floor)

Russia Diverts Valuable Trade From Canadians

[EXCLUSIVE DISPATCH]

VANCOUVER (B. C.) May 13. Canadian industrial and commercial interests are not taking Russia nearly as seriously from a trade standpoint this spring as during the early part of 1925.

Last year Russia announced a 400,000,000-bushel wheat crop and for a short time it had its effect on the grain market in Canada. Then it became known that this was much exaggerated. A few months after this incident Russia decided to buy farm implements, railway material and considerable general machinery in Canada and Canadian manufacturers began to look favorably upon the soviet regime. During the winter and before the large orders could be properly negotiated, they began to dwindle. First 30 per cent was cut off, then 60, and recently the great $100,000,000 business credit that was to be established for trade purposes had been reduced to about $1,000,000 and even that may be slashed, as Germany is reported to have taken over all this class of business with Russia.

GUARD TROOP MADE UP OF HASKELL INDIANS

[BY A. P. NIGHT WIRE]

LAWRENCE (Kan.) May 13.—Troop C, One Hundred Fourteenth Cavalry, Kansas National Guard, is composed entirely of Indians attending Haskell Institute. The eighty-five enlisted men represent twenty-six tribes in twenty-two States. Troop C is famous for its silent drill of twelve minutes, during which the men dismount.

PLAY WILL FEATURE UNIVERSITY JUBILEE

[EXCLUSIVE DISPATCH]

SANTA CLARA, May 13.—The celebration of the diamond jubilee of the University of Santa Clara will open tomorrow evening with the presentation of "The Weaver" a play written by Clay M. Greene, who has written several plays for the university. Three performances will be given and various other entertainments will be provided. The festivities will close on the 20th inst.

FIRE MENACES VILLAGE

[BY A. P. NIGHT WIRE]

FALMOUTH (Mass.) May 13.—Two fires on Cape Cod today had burned over more than 100 acres and threaten to destroy several villages, if the efforts of 200 men fighting them are unsuccessful.

AILSA MELLON SETS WEDDING 29TH INST.

[BY A. P. NIGHT WIRE]

WASHINGTON, May 13.—The wedding of Miss Ailsa Mellon, daughter of Secretary Mellon and David K. Este Bruce, son of Senator Bruce of Maryland, will take place the 29th inst., at Bethlehem chapel of the Washington Cathedral, with Bishop Freeman performing the ceremony.

GETS $15,000 DAMAGES

[EXCLUSIVE DISPATCH]

PORTLAND (Or.) May 13.—Although a life is valued at $4000 by the Accident Commission of this State, William P. Boldue was awarded $15,000 against the Pacific Spruce Corporation for the loss of his right foot. Boldue sued for $50,000, asserting that the foreman in the mill where he was employed had removed a safety guard from a machine.

THRONG AT MARKING OF HISTORIC SPOTS

[BY A. P. NIGHT WIRE]

SANTA ROSA, May 13.—More than 1000 persons attending the grand parlor convention of the Native Sons of the Golden West here today participated in the ceremonies which marked the placing of bronze plaques on three land sites famous in the pioneer history of the State. The plaques, replacing temporary markers, were installed on the Mission San Francisco De Sonoma at Sonoma, the old home of Gen. Marion G. Vallejo, and the old homestead of Gen. "Fighting Joe" Hooker.

STUDENTS GO ON STRIKE

[BY CABLE AND ASSOCIATED PRESS]

BUENOS AIRES, May 13.—Students of the Buenos Aires University have gone on strike in protest against the closing of the law faculty. There have been several minor clashes with the police.

CARTER INK PRODUCTS

Call for The CARTER PEN

with the Osmiridium Point and the Carter Rocker Spring Clip

$2.50 to $7.00

A Carter osmiridium point tells its own story instantly—gives you a really new writing sensation. Smooth as velvet and enduring.

Another appreciated feature is the Carter Rocker Spring Clip—built into the cap. It cannot break off. Pen is easily placed in pocket by slight pressure on spring, and holds tight.

Call for the Carter Pen.

You know the INK

The Carter's Ink Company
Boston Montreal
New York Chicago

a good writer —that's the point

Are They in Your Medicine Chest?

LYDIA E. PINKHAM'S Pills for Constipation

A vegetable laxative which works in harmony with Lydia E. Pinkham's Vegetable Compound.

Lydia E. Pinkham Medicine Company
Lynn, Mass.

No Newspaper Anywhere Prints as many Want Ads As does the Los Angeles Times

CHAMBER ASKS FARM PROGRAM

National Body Urges Broad Agricultural Policy

Co-operation Plea Keynote of Final Resolution

Chicagoan Named President; Shoup Western Head

[BY A. P. NIGHT WIRE]

WASHINGTON, May 13.—Co-operation of farm and business leaders in a national conference to formulate a national agricultural policy was urged in a resolution adopted at the closing session today of the Chamber of Commerce of the United States.

Recognizing that the farm problem is of real concern to the nation, the chamber pledged its utmost efforts in assisting the grower out of his predicaments, at the same time making it clear it has no desire to dictate to the industry as to its program.

"Agriculture is a business," the resolution said, "and its problems, including production, distribution and finance, are largely business problems by no means easy of solution—involving as they do widely different industries and localities.

"Any help rendered must give due regard to the delicacy, intricacy and wide variation of the issues involved."

WANTS EARLY LAWS

Touching on western school lands, the organization recommended that Congress immediately enact legislation "which will give complete and final effect to its original intention."

Other resolutions adopted indorsed the position of the American government in refusing to recognize soviet Russia; asked chambers of commerce of the country to assume the leadership in making examinations of all the proposed public expenditures in their localities, and thus promote thrift, locally and nationally, reiterated opposition to proposals having for their object control of industries by governmental agencies, referring to several measures in Congress to regulate and control the coal industry; opposed proposals for regional appointments to the Interstate Commerce Commission and urged that legislation be enacted authorizing the use of government radio facilities where privately owned facilities are inadequate.

OFFICERS CHOSEN

John W. O'Leary of Chicago was re-elected president of the chamber. Four vice-presidents were named as follows: For the Eastern States—Lewis E. Pierson of New York; North Central States, William Butterworth, Moline, Ill.; South Central States, Robert R. Ellis, Memphis, Tenn.; Western States, Paul Shoup, San Francisco.

William Fortune of Indianapolis, speaking before the convention called on the 2800 chambers of commerce and their 900 affiliated organizations to lead a crusade for wise economy and better efficiency in local government.

Reductions totaling $1,000,000,000 annually might be effected, he said, and presented a program of action.

His speech marked the beginning of consideration of this problem by the convention.

REFERS TO TAXES

Pointing to the impetus already given to the nation by President Coolidge to seek a solution of the problem of ever-increasing local taxes, the speaker said: "If we do not promptly follow up the work that has been so well started by the President we may find that we have neglected our best chance for constructive effort. There is danger that we may so long delay vigorous action that the momentum of the President's initiative may be lost."

Mr. Fortune's program included these recommendations:

A crusade against waste in government by applying the modern methods of business in local government.

Preventing the further multiplying of local taxing districts, by which a single community is burdened with a complexity of tax levies and permanent debts.

Efforts to bring about co-ordination of national and State taxation systems to eliminate duplication and inequities.

Revamping of antiquated systems of administrative service in State, city, county and township governments.

Establishment of a State central agency to inspect and supervise public officials with a view to check against fraud and mistakes, and to give public officials helpful administrative advice.

Setting up of a supervisory system in the States, which would have the power to check local tax levies, bond issues and loans, with the proper safeguards for home rule.

Setting up and carrying out of the right kind of a budget—one that can be understood, and study of the budgets by the local chambers of commerce with a view to helpful suggestions for tax savings.

Establishment of a system of public reporting that would give the public accurate information that would be helpful in determining the need for and value of proposed public expenditures.

TAKES WAIFS WITH HIM TO ARMY

With No One to Leave Them With, Peasant Boy Trails "Gosses" Along and Now French War Chief Has Another Problem on Hand

[BY CABLE—EXCLUSIVE DISPATCH]

PARIS, May 13.—Among the conscripts called to the colors for military training who reported at Versailles Barracks today appeared Angelo Lagalla, 22-year-old farm hand employed in a village outside of Paris.

Besides a sack containing his Sunday suit, a pair of wooden sabots, a roll of blankets, a pewter coffee pot, a few dishes and ragged garments—all his worldly possessions—he trailed two infants aged 2 and 3.

"What's all this," growled the gruff sergeant-major, receiving the recruits.

"They are my gosses," replied the awkward farm hand.

"What are you fetching them here for?" said the sergeant.

"I have no place to leave them because I am an orphan. My father was killed in the war and my mother was killed in the invaded district. My wife's parents have gone, too," answered the farm hand.

The perplexed sergeant reported to the lieutenant, who reported to the captain, who reported to the colonel, who is taking up the matter with the Ministry of War.

While the authorities are deciding whether to permit M. Lagalla to return to his farm chores, whether to arrange for a neighbor to care for his children, or send them to an orphan asylum, the little tots are sharing their father's cot in the barracks and his sympathetic comrades are using the mess fund to buy milk, white bread and eggs for the gosses, whose tiny stomachs cannot stand the rough army fare of bully beef and iron bread.

FALLING EARTH KILLS MORE THAN AIRCRAFT

[BY A. P. NIGHT WIRE]

SACRAMENTO, May 13.—More persons were killed by falling earth in California last year than were killed by falling to earth in airplane or balloon accidents. This is revealed in figures made public by the State Department of Health today showing an airplane and balloon death toll of 22 as compared with landslide, cave-in and similar deaths totaling 27. The 22 air fatalities also compare with 1488 automobile deaths during 1925.

NEW GROUP IN OFFICE AT PEKING

Government Set Up by Military Factions With Dr. Yen as Premier

[BY CABLE AND ASSOCIATED PRESS]

PEKING, May 13.—A new government was set up in Peking today, a reconstitution of the Cabinet of Dr. W. W. Yen, which functioned in late 1924 before Marshal Feng Yu-Hsiang became a dominant figure in the capital. The new Cabinet announced the Presidency vacant by virtue of the resignation of President Tsao Kun on the 1st inst. and that it would assume the functions of the chief executive.

Although the new regime is without the status of a ruling Cabinet, it is understood that it will operate as the executive with the consent of the military factions in actual control of the situation. Chief among the military authorities concerned are Marshal Wu Pei-Fu, leader of the old Chihli party; Marshal Chang Tso-Lin, dictator of Manchuria, and Gen. Li Ching-Lin, risen to power through his command of the Manchurian-Shantung levies whose pressure caused the withdrawal of the national armies from the capital.

Dr. Yen has assumed for the time being the posts of Premier and Foreign Ministers, although the name of Alfred Sze has been announced as Foreign Minister. Dr. V. K. Wellington Koo, former Minister to Great Britain and the United States, becomes Minister of Finance, and Yang Wen-Kai, Minister of Commerce.

The first Cabinet meeting was called by the Premier late today to issue declarations regarding the status and personnel of the new government.

The Yen regime represents a compromise between the political views of Marshals Wu and Chang, and it is likely that several shifts will be made later to conform to changing political conditions.

Eighty-nine Tars Stricken Ill by Ptomaine Poison

[BY A. P. NIGHT WIRE]

PHILADELPHIA, May 13.—Eighty-nine sailors and officers comprising the skeleton crew of the United States cruiser Concord, tied up at the Philadelphia navy yard, were stricken with ptomaine poisoning after the noon mess today.

Six of the men are in a serious condition at the navy yard hospital, but it was said tonight all would recover. They are Charles W. Wright, Thomas L. Brown, Edwin F. Nulton, J. R. Dougherty, William R. Bibson and Thomas L. Garret.

WIFE DIVORCES ARMY MAN

[BY A. P. NIGHT WIRE]

RENO, May 13.—Mrs. Frances Buckel Waddell was granted a divorce from Maj. James Cooper Waddell, United States Army (retired) in the District Court here today on the grounds of cruelty. She testified that her husband makes his home in New York City.

FARM BILL SPONSORS WIN POINT

Amendment Approved by House to Get Majority Vote on Crop Stabilizing

[BY A. P. NIGHT WIRE]

WASHINGTON, May 13.—The House approved today the first of the amendments to the Haugen Farm Relief Bill offered by its sponsors. It would require the consent of "a substantial number of farmers' organizations before the proposed price stabilization scheme could be applied to any crop."

Representative Jones, Democrat, Texas, however, failed in an effort to have stricken out the provision to have the minimum price level based on the world market price of a commodity plus its import tariff.

DRIVER SAVES HIMSELF BY SKILLFUL TURNING

[EXCLUSIVE DISPATCH]

WINSLOW (Ariz.) May 13.—Jack Lowen, a Santa Fe telegraph operator in Winslow, saved his life and his car by quick thinking. He was approaching at high speed a crossing on the Little Colorado River, when suddenly before him he saw a twenty-foot drop where the river had cut through the road. Having had some experience as a race driver, he turned abruptly sidewise, tearing both front casings from his wheels, but keeping the machine upright. Just as he turned, he saw a large portion of the road cave into the stream.

Distance Does Not Limit Us.

Wherever the call comes from, and whatever the time of day or night, our organization is ready equipped to answer it.

The Reed Brothers Co. staff is adequate for any emergency at any hour, with all facilities at hand for complete service.

REED BROTHERS CO.
Funeral Directors
MYRON W. REED, Pres.
FRANK E. GEIGER, Vice Pres.
JOHN W. TAPLEY, Secy.
721 W. Washington St.
Phone WEstmore 5151

A NEW RENTAL GUIDE
Covering every section of the city and embracing all types of rentals
Appears Daily in Times Want Ads

ready

to serve you along metropolitan banking lines —to render you dependable trust service—to help solve your investment problems—to finance deserving enterprises—to guard your *savings.*

4% on Savings Accounts

Commercial *National* Trust & Savings Bank

18 LOS ANGELES LOCATIONS

Head Office: Ninth, Main and Spring

S. W. cor. Spring & Fourth — Wilshire & La Brea
Pico at Hoover — Main at Pico — Seventh & Central
Vermont at Eighth — Pasadena Ave. at 56th
Seventh and Westlake — Hollywood Blvd. at Cherokee
Western and Pico — Whittier Blvd. and Lorena
45th & Broadway — Brooklyn & Soto — 48th & Western
Western & Melrose — Wilmington — 131 W. Anaheim
Sunset and Echo Park

«One-fourth of the entire Estates dedicated to outdoor sports»

FREDERICK LAW OLMSTED, one of America's best known landscape architects, in speaking of the amount of land set aside for recreational purposes, says "Palos Verdes stands head and shoulders above any other community" in the United States.

Even though Mr. Olmsted has been closely associated in the development of a score or more nationally recognized residential beauty spots, he still prefers to have his home in Palos Verdes—his personal choice of all the most desirable places in which to live.

In Palos Verdes your home is also your playground

Palos Verdes Estates

Four and one half miles of California's finest shore line

GENERAL SALES OFFICES: LANE MORTGAGE BUILDING, EIGHTH AND SPRING STREETS, *LOS ANGELES*
JAY LAWYER, *General Manager* *Phone* VAndike 2481

HOLLYWOOD—E. Alderson, 215-A Taft Building. *Phone* GRanite 8181
LONG BEACH—L. H. Weber, 245 East Ocean Boulevard. *Phone* 630-329
PALOS VERDES—Jos. E. Callaway, Office, Malaga Cove. *Phone Redondo* 7217
"La Venta," *Redondo* 6822. Riding Academy, *Redondo* 6970
PALOS VERDES GOLF CLUB HOUSE—*Redondo* 6969
PASADENA—Hugh R. Thorsen, 758 E. Colorado St. *Walnut* 1083
SAN PEDRO—A. M. Ferguson, 495 Seventh Street. *Phone* 2012-W

Ts. 5-13
Mail This Coupon Today
PALOS VERDES ESTATES
246 Lane Mortgage Bldg.,
Los Angeles.

Send me without obligation your beautifully illustrated booklet and full information regarding Palos Verdes.

Name .....

Address .....

IDE
of the city
of rentals—
es Want Ads

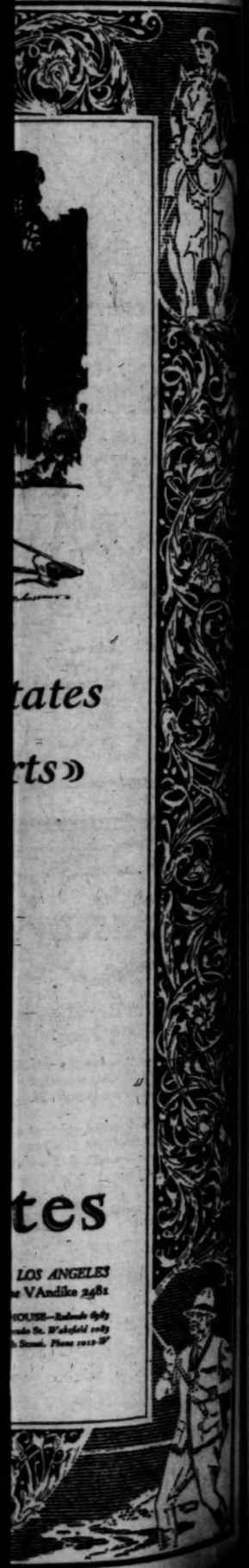

tates
rts»

tes
LOS ANGELES
VAndike 2481

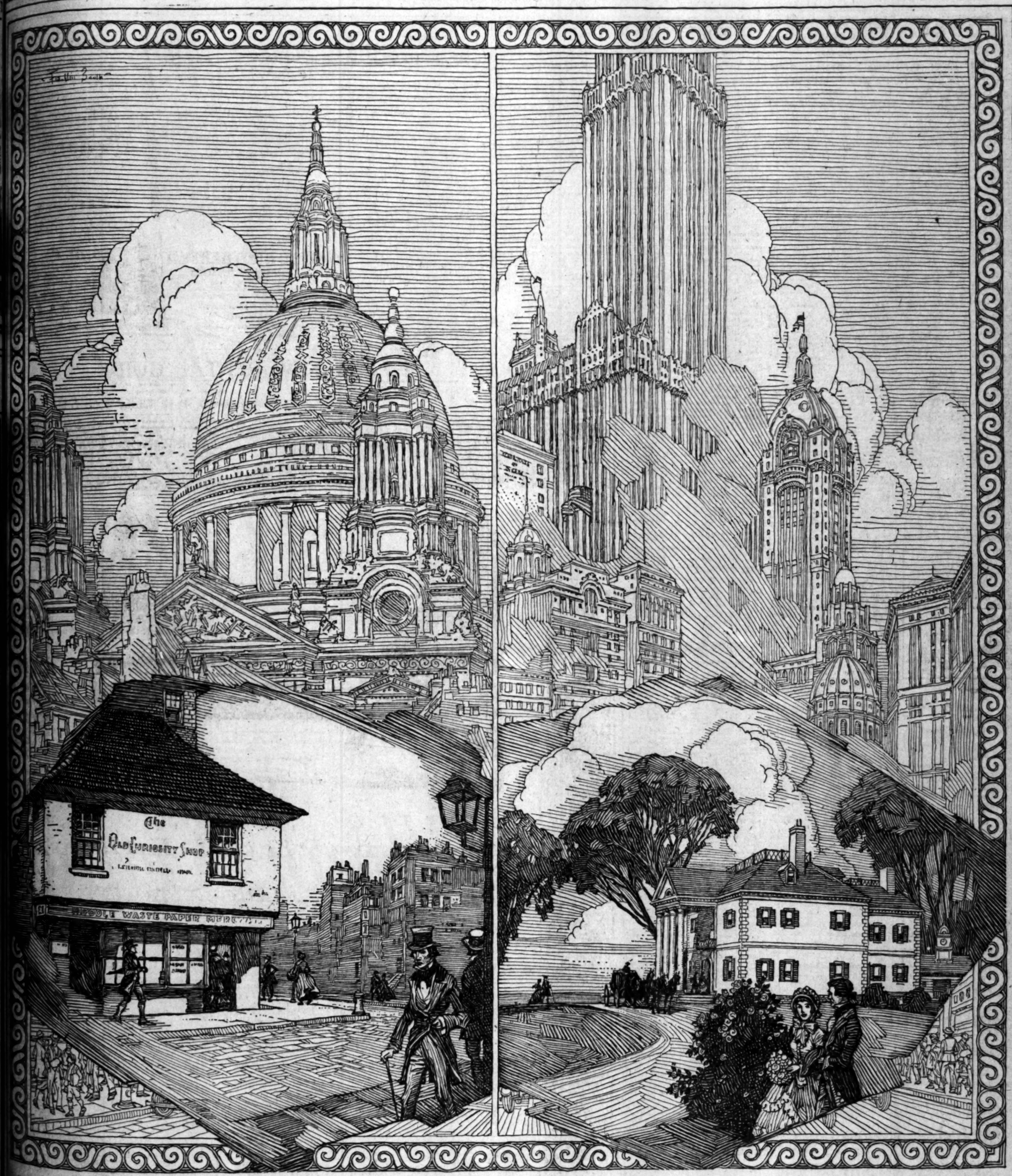

FICTION is the magic art of giving life to inanimate things and illuminating dark facts with imagination

Americans who go to London always feel at first that it is hardly more than a series of illustrations to Dickens' novels. And the people are his creatures. The Tower and The Abbey remind them of novels they have read. They do not see mighty historical personages like Sir Thomas More and Lord Bacon and John Bright haunting the streets. They see Micawber, Pecksniff, Pickwick, Peggotty, Barkis, Sam Weller, Becky Sharp.

In Paris the towers of Notre Dame remind them of Victor Hugo's Hunchback. On the Waterloo battlefield they seek the sunken road which never was, according to some historians, but which can never be forgotten. They look for the characters of Balzac, De Maupassant and Eugène Sue.

In Florence they flock to the place where the heroine of Dante's three-volume novel in *terza rima* walked in fiction as she never walked in fact.

In New York the Jumel mansion was almost ignored until "The Golden Ladder," published in The Red Book Magazine, made Betty Jumel live. Since then throngs have flocked there. And the little hut where Edgar Allan Poe wrote immortal fiction is a shrine.

¶ You will never lose touch with the facts of the day if you keep in touch with the fiction of the day appearing in

The RED BOOK Magazine

Diabetes

Age-Old Remedial Food from Mexico Makes Starvation Diet and Insulin Unnecessary

AGMEL

The magnificent Maguey plant, cultivated above 7,000 feet in the Apam district of old Mexico, has for centuries been a boon to sufferers from almost every ailment. Drinking the sweet, fresh sap has very beneficial effects in diabetes and other organic troubles.

Cortez wrote of the wonderful Maguey plant. Historians have recorded its virtues. The remarkable qualities of Maguey sap have been praised in leading medical journals of Europe and America. Doctors from all over the world have for years been sending wealthy patients to Mexico to drink the healing sap for diabetes and kidney and stomach disorders. But heretofore it could not be shipped because it sours shortly after being taken from the plant. No way of preserving it has until recently been known except cooking, which destroys its remedial properties.

Now by a scientific cold evaporation process Maguey sap is reduced to a syrup. It is known as Agmel and is the natural uncooked sap with nothing added and nothing removed except water. Contains no drugs, no alcohol, no preservatives. It keeps indefinitely. So now the same natural remedy that formerly could be had only by making a costly trip to Mexico can be taken in the privacy of your own home for a few cents a day. Doctors recommend Agmel. Thousands of users benefited.

Agmel added to the diet of a person suffering from diabetes has rarely failed to bring about a favorable change within a short time. Often after a single month the urine will be completely sugar-free. Starvation methods are unnecessary. Insulin, which, as all doctors agree, only relieves and does not cure, may safely be discontinued.

Agmel works by supplying in great abundance the vitamines and organic minerals whose lack in the diet has caused diabetes. It is rich in natural yeasts that aid digestion, stimulate elimination, and cause normal oxidination of carbohydrates. The flow of pancreatic juice is greatly increased, powerfully counteracting diabetic conditions.

Agmel also is laden with a delicious sweet known as Agavose which the starved tissues of the diabetic eagerly welcome and which is completely oxidised in the blood instead of being eliminated like ordinary sugars. It supplies the vital energy needed to overcome disease. Agavose is found only in Maguey sap.

So powerful are the corrective properties of this remedial food that many sufferers in the last stages of diabetes have experienced return to health. Written endorsements and healthy living people testify to these facts.

For convenience of doctors and users Agmel stores have been opened in LOS ANGELES at 815 Hollingsworth Bldg. and at 538 S. Hill St. In Hollywood at 410 Taft Bldg. In Long Beach at 738 Security Bank Bldg. You are welcome to call at any of these places for complete information and to taste Agmel free. Or write for valuable free literature, stating trouble, to AGMEL, Hollingsworth Bldg., Los Angeles, Calif. Dept. 151

SENATE TURNS ON MEDDLERS

Mania for Regulatory Laws Held Up to Scorn

States Being Robbed of All Rights, Says Reed

Revolt Also Breaks Out in Lower House

[EXCLUSIVE DISPATCH]

WASHINGTON, May 13.—Scathing words on Federal meddlers and their laws to regulate "everything from babies to world courts" were released toward nightfall in the United States Senate this evening and wound up with a snap the proceedings which had been far from exhilirating.

Simultaneously revolt along the same lines broke out in the House.

The two antibureaucracy demonstrations are considered especially significant in view of the reports that within a few days a highly important administration utterance against the rising menaces of bureaucracy and of interference with State rights will be released.

Senator James A. Reed, Democrat, of Missouri, led the antibureaucrats in the Senate, taking as his text the migratory-bird bill, which he described as reaching the limit of petty meddling by its provisions that would drag a farmer boy armed with a sling shot before a Federal court and would turn loose on the American people a new variety of "human scum," as he put it, in the war of bureaucratic spies. The speaker addressed a Senate that relished all he said.

BASS BILL ATTACKED

In the House, Representative George Huddleston's text was the black-bass bill introduced by Representative Harry Bartow Hawes, Democrat, of Missouri, candidate for United States Senator from his State, which makes it a Federal offense to catch a black bass in violation of State laws and ship it in interstate commerce. Despite the sarcasm, Mr. Huddlestone brought to bear, the bill passed after the House had puttered an hour over it.

Reed was in his best form, making one of his characteristically Missourian "show me" speeches.

"Mr. President," he said, "the whole trend of modern legislation is to concentrate power here in Washington, to create a lot of spies, regulators, and other varieties of human scum and to turn them loose on the people of the United States. We have undertaken to regulate everything, from the birth of babies to the creation of international tribunals."

The Missourian wished the Senate to understand that he was opposed to the enactment of this Federal law to protect birds, not because of the lack of tenderness to birds, but he dreaded the menace of bureaucracy's everlasting meddling with matters which should be left to the States.

"We stand here," he said, "and constantly talk about stopping the business of centralization and the first time any individual can conceive of some new patent remedy for human or animal ills he totes it down here to Washington and we proceed immediately to give it the sanction of the statute. This measure ought to be entitled—'A bill to raise a large sum of money annually to hire some additional government sneaks and to interfere with the rights and privileges of the States to regulate their own business and their own affairs.'

RIDICULES MEASURE

"What business," he asked, "does the Federal government have with the question of killing of a wild duck that was hatched in Kansas and raised on a Kansas farm and killed by a Kansas boy? Under what clause of the Constitution did it get any right to say that a jay bird that picks up a grub worm in the State of Kansas and flies across to the State of Missouri and swallows the worm is engaged in interstate commerce?

"We have gotten, Senators, to this point in constitutional government, that two or three gentlemen may get together down here, or one man by himself may do so, and take a piece of paper and write on it certain regulations and if anybody does not do the thing he is told he has got to do on that piece of paper, that citizen of the United States may be sent to jail.

"That is a fine state of affairs in a free country."

Senator King, Democrat of Utah, in supporting Senator Reed's stand, said:

"Several months ago I had examined many of our statutes, and also regulations issued by various departments and government agencies, for the purpose of determining the number of regluations promulgated by department official agencies, bureaus and bureaucratic agencies which contained penal provisions. The list was not nearly exhausted when it was reported to me that there were more than 1000 penal provisions in rules and regulations, perhaps not 1 per cent of the people of the United States being familiar with them."

RUM OFFENDER FIXES OWN FINE

[EXCLUSIVE DISPATCH]

STOCKTON, May 13.—The establishment of A. Cimola of Sonora was raided by Sheriff J. H. Dambacher and Deputies Joseph A. Luddy and John Reita. No trouble was experienced in getting into the place and plenty of liquor was in sight, according to the officers. Cimola came forward immediately, offering himself for arrest and on the way to Justice Court for a night session, passed judgment upon himself. As he walked up to the desk he drew a roll of bills from his pocket, laid them down and remarked: "I guess its all there. Count it." Justice William Cullers counted it and found $500, the amount of the fine he would have assessed. It was Tuolumne county's easiest arrest and conviction.

Disguise From Wife Leads to Police Action

By a "Times" Staff Correspondent

SANTA MONICA, May 13.—Herbert Snow, 26 years of age, a storekeeper living at the Mapleleaf Apartments, was taken to the police station today for investigation of battery, enveloped in considerable mystery and a suit several sizes too large for him.

A woman complained over the telephone that Snow had hit her on the head with a bottle, police said. Officer Edwards arrested Snow at Ocean Park.

A little later George Kowajo, 823½ West Third street, Los Angeles, hurried into the station. He said he wanted his clothes back.

Snow was wearing them, police say he declared. Snow had hoped to avoid recognition by his wife through wearing Kowajo's garments, the latter explained. Snow and Kowajo then re-exchanged their suits in the station.

JOHN T. KING DIES

[BY A. P. NIGHT WIRE]

BRIDGEPORT (Ct.) May 13.—John T. King, former Republican National Committeeman from Connecticut, died at his home here today.

Cool Creamy A-DOF-LUS

A Necessary Health Drink

UNKNOWN to yourself, your system may be absorbing poisons from the food you eat.

MANY of the poisons in the human system that impair the digestion and pollute the blood streams originate in the intestines.

THE acidophilus elements contained in A-dof-lus quickly correct this condition by eliminating the cause and creating a natural healthy condition in the intestines.

A-DOF-LUS has a marvelous creamy flavor similar to buttermilk. If you like buttermilk you will delight in its superior flavor.

FOR SALE at all Soda Fountains, Lunch Counters and Restaurants, 10c a glass, or delivered to the home, 20c a quart.

Produced exclusively by the

L. A. Creamery Co.

Los Angeles, TRinity 1211; Hollywood, Glendale, Pasadena, Whittier, El Monte, Gold Medal Creamery Co., Long Beach; Santa Monica Dairy Co., Bay Cities, Ralit's Sanitary Dairy and Excelsior Creamery Co., Orange County.

Prevent this!

A Dreadful Result of Bad Teeth

Awful cancer of the mouth can come from tooth decay . . . .

Use COLGATE'S to keep your teeth and gums healthy and good looking

25¢

removes causes of tooth decay

When you think of Strawberry Short Cake think of "Cream Puff" Self Raising Flour it is reliably certain—instantaneous—

You Can Depend On "Cream Puff" It Raises

ARROWSMITH

by Sinclair Lewis

DR. MARTIN ARROWSMITH, graduate of Winnemac University and recently practicing in Wheatsylvania, the North Dakota village home of his wife's parents, is now assistant chief of the Public Health Department of Nautilus, Iowa. Martin is married to Leora Tozer Arrowsmith, once a student nurse in Easlin General Hospital, where Martin finished his medical training.

LEORA TOZER ARROWSMITH, Martin's wife, is a honey-haired princess, delightfully bizarre in dress, speech and manners. She is the daughter of the push-lash of Wheatsylvania—and one of the best types ever seen in modern fiction.

DR. ALMUS R. PICKERBAUGH is the chief of the Nautilus Health Department. His fancies himself a combination of Roosevelt, Longfellow and Kipling, with a dash of Dempsey thrown in. He is married; his home is called Unconfarest; and he has eight daughters: Orchid, Verbena, Daisy, Jacqui, Hibiscus, Narcissa, Arbuta and Gladiola, the last two being twins. Pickerbaugh calls them the Healthette Octette; his wife's greatest regret is that they were not named after lizards.

On the tide of dissertation Martin and Leora were swept through a stupendous dinner at the Pickerbaugh home. With a hearty "Nonsense, nonsense, man, of course you want a second helping—this is hospitality hall!" Pickerbaugh so stuffed Martin and Leora with roast duck, candied sweet potatoes, and mince pie that they became dangerously ill and sat glassy-eyed.

But Pickerbaugh himself did not seem to be affected. While he carved and gobbled, he went on discoursing till the dining-room, with its old walnut buffet, its Hoffman pictures of Christ, and its Remington pictures of cowpunchers, seemed to vanish, leaving him on a platform beside a pitcher of ice water.

Not always was he merely fantastic. "Dr. Arrowsmith, I tell you we're lucky men to be able to get a living out of doing our honest best to make the people in a hetown like this well and vital.

"I could be pulling down eight or ten thousand a year in private practise, and I've been told I could make more than that in the art of advertising, yet I'm glad, and my dear ones are glad with me, to take a salary of four thousand. Think of our having a job where we've got nothing to sell but honesty and decency and the brotherhood o' man!"

Martin perceived that Pickerbaugh meant it, and the shame of the realization kept him from leaping up, seizing Leora and catching the first freight train out of Nautilus.

After dinner the younger daughters desired to love Leora in swarms. Martin had to take the twins on his knees and tell them a story. They were remarkably heavy twins, but no heavier than the labor of inventing a plot.

Before they went to bed, the entire Healthette Octette sang the famous Health Hymn (written by Dr. Almus Pickerbaugh) which Martin was to hear on so many bright and active public occasions in Nautilus. It was set to the tune of "The Battle Hymn of the Republic," but as the twins' voices were energetic and extraordinarily shrill, it had an effect all its own:

Oh, are you out for happiness or are you out for pelf?
You owe it to the grand old flag to cultivate yourself.
To train the mind, keep clean the streets, and ever guard your health.
Then we'll all go marching on,
A healthy mind in A clean body,
A healthy mind in A clean body,
A healthy mind in A clean body,
The slogan for one and all.

As a bedtime farewell, the twins then recited, as they had recently recited at the Congregationa, festival, one of their father's minor lyrics:

What does little birdie say
On the sill at break o' day?
"Hurrah for health in Nautilus
For Pa and Ma and all of us.
Hurray, hurray, hurray!"

"There, my popsywopsies, up to bed we go!" said Mrs. Pickerbaugh. "Don't you think, Mrs. Arrowsmith, they're natural-born actresses? They're not afraid of any audience, and the way they throw themselves into it—perhaps not Broadway, but the more refined theaters in New York would just love them, and maybe they've been sent to us to elevate the drama. Upsy go."

During her absence the others gave a brief musical program.

Verbena, the second oldest, played Chaminade. ("Of course we all love music, and popularize it among the neighbors, but Verby is perhaps the only real musical genius in the family.") But the unexpected feature was Orchid's cornet solo.

Martin dared not look at Leora. It was not that he was sniffily superior to cornet solos, for in Elk Mills, Wheatsylvania, and surprisingly large portions of Zenith, cornet solos were done by the most virtuous females. But he felt that he had been in a madhouse for dozens of years.

"I've never been so drunk in my life. I wish I could get at a drink and sober up," he agonized. He made hysterical and completely impractical plans for escape. Then Mrs. Pickerbaugh, returning from the still audible twins, sat down at the harp.

While she played, a faded woman and thickish, she fell into a great dreaming, and suddenly Martin had a picture of her as a gay, good, dove-like maiden who had admired the energetic young medical student; Almus Pickerbaugh.

She must have been a veritable girl of the late eighties and the early nineties, the naive and idyllic age of Howells, when young men were pure, when they played croquet and sang Swanee River; a girl who sat on a front porch enchanted by the sweetness of lilacs, and hoped that when Almus and she were married they would have a nickel-plated baseburner stove and a son who would become a missionary or a millionaire.

For the first time that evening, Martin managed to put a respectable heartiness into his "Enjoyed that s' much." He felt victorious, and somewhat recovered from his weakness.

But the evening's orgy was only begun.

They played word games, which Martin hated and Leora did very badly indeed. They acted charades, at which Pickerbaugh was tremendous. The sight of him on the floor in his wife's fur coat, being a seal on an ice-floe, was incomparable. Then Martin, Orchid and Hibisca (aged 12) had to present a charade, and there were complications.

Orchid was as full of simple affections, of smilings and pattings and bouncings, as her younger sisters, but she was 19 and not altogether a child. Doubless she was as pure minded and as devoted to clean and wholesome novels as Dr. Pickerbaugh stated, and he stated it with frequency, but she was not unconscious of young men, even though they were married.

She planned to enact the word doleful, with a beggar asking a dole, and a corncrib full. As they skipped upstairs to dress, she hugged Martin's arm, frisked beside him, and murmured,

"Oh, doctor, I'm so glad daddy has you for assistant—somebody that's young and good looking. Oh, was that deceitful of me? But I mean: you look so athletic and everything, and the other assistant director—don't tell daddy I said so, but he was an old crank!"

He was conscious of brown eyes and unshadowed virginal lips. As Orchid, put on her agreeably loose costume as a beggar, he was also conscious of ankles and young bosom. She smiled at him, as one who had long known him, and said loyally, "We'll show em! I know you're a dan-dy actor!"

When they bustled downstairs, as she did not take his arm, he took hers, and he pressed it slightly and felt alarmed and relinquished it with emphasis.

The next installment of this most absorbing novel—written by the author of "Main Street" and "Babbitt"—will appear in tomorrow's Times. Watch for it.

[Copyright, 1926, by the Reader's Syndicate.]

Why not Smoke the Finest?

25¢ for Twenty

To be had everywhere

Saving the Morning for Business!

The SUPER-SERVICE

Panama Limited

21 hours

Leave CHICAGO 12:30 NOON
Arrive NEW ORLEANS 9:30 A.M.
Same Schedule New Orleans to Chicago

CHICAGO ~ NEW ORLEANS

(EFFECTIVE MAY 16th)

The two-hour reduction in running time marks the most progressive achievement in travel history between the North and South.

This appreciable saving in time now enables travelers for New Orleans from the East and West to route via Chicago—thereby enjoying luxurious time-conserving service on the entire journey and a half business day in the metropolis of the Middle West.

The De Luxe Panama Limited combines the finest of all-Pullman train equipment and appointments with a picked personnel purposely schooled to meet the ideals of the most exacting travelers.

Buffet and observation cars; barber, shower bath, valet, maid service, market reports and late telegraphic news bulletins. Famous Panama dining car service.

Super Service—Extra Fare

In many cases short line fares apply via route of Panama Limited.

For fares and reservations, ask

T. F. Bowes, Commercial Agent, Illinois Central Railroad
370 Pacific Electric Bldg., 6th and Main St.
Phone Vandike 8305, Los Angeles, Calif.

81KP

Illinois Central

THE ROAD OF TRAVEL LUXURY

HAYS LAUDS PENSIONING OF PASTORS

Declares Ministers Should Not be Starved Because Their Work is Priceless

[EXCLUSIVE DISPATCH]

CHICAGO, May 13.—"Simply because their services cannot be measured in terms of money is no reason for starving them," said Will H. Hays, czar of filmdom, discussing the hard financial lot of Presbyterian and other ministers of the gospel. Mr. Hays is chairman of the laymen's committee of the Presbyterian church and his address was delivered at the University Club today.

"For more than two centuries our church has had a pension system," he said. "It has been as much the policy of the Presbyterian church to care for its disabled and aged servants, by means of a pension of some kind, as it has been to have Sunday service.

"The Presbyterian church was the first pension-paying agency on the North American continent. Several generations before a soldier of the Revolutionary War received the first pension from the government the Presbyterian church created 'the fund for pious uses.' And I like that term as best describing the fund we seek to amplify.

"Real service cannot be given except by those who have at least a fair share of contentment in the present and a fair prospect for contentment in the future. It is not work, but worry, that kills."

FOUND DEAD IN BARN

[EXCLUSIVE DISPATCH]

STOCKTON, May 13.—N. D. Williamson of Napa was found dead in a barn in the rear of the Woodhull residence at Lodi. It is believed that death was due to heart failure.

Engagement of Stanley Harris Left in Doubt

[BY A. P. NIGHT WIRE]

WASHINGTON, May 13.—Confirmation could not be obtained today of a published report that Stanley R. Harris, manager of the Washington baseball team, is engaged to marry Miss Elizabeth Sutherland, daughter of the Alien Property Custodian. Harris declined to confirm or deny the report, and members of Miss Sutherland's family would not discuss it.

Pilot Plans Nonstop Trip Down Coast

[EXCLUSIVE DISPATCH]

PORTLAND, May 13.—Leo Schoen, air pilot for the Pacific Air Transport, holder of Seattle-to-Los Angeles-air-mail contracts, will attempt a nonstop flight from Vancouver, Wash., to Los Angeles, probably on Saturday.

He will carry an extra ninety gallons of gas.

Beginning late next week it is the plan of the contract firm for all pilots to make three round-trips over the route before starting to carry the mail June 1, according to Vern C. Gorst, president.

TRIES TO KILL SELF

[EXCLUSIVE DISPATCH]

FLAGSTAFF (Ariz.) May 13.—Avarid Hard, 28 years of age, and described as one of the best of the lumberjacks of the Saginaw and Manistee Lumber Company, tried to slay himself with his own ax, cutting two deep gashes in his head.

BEN-HUR VANILLA

Extra Strength-Truest Flavor-Ben-Hur Products never disappoint

Made in Los Angeles - Jaynes Corporation

TAX CONVENTION WILL MEET IN LOS ANGELES

[BY A. P. NIGHT WIRE]

SALT LAKE CITY, May 13.—The fourth annual convention of the Western States' Taxpayers' Association will be held in Los Angeles October 7, 8 and 9, it was announced today by A. C. Rees, secretary and founder of the organization. The association was formed here in 1922 and includes associations of Western States from Texas to Washington. Dr. Millbank Johnson, Pasadena, Cal., chairman of the board of California Taxpayers' Association, will preside as chairman.

HARBORS BILL GIVEN PRIVILEGED STATUS

[BY A. P. NIGHT WIRE]

WASHINGTON, May 13.—The House Rules Committee voted today to give privileged legislative status to the $36,000,000 rivers and harbors bill. It will be called up in the House after form relief and judiciary legislation has been disposed of.

DIABE

A disease of the [illegible] gland. Excess sugar in the blood. Through the use of proper [illegible] effect recovery. In investigating the "Endo" Magnesia [illegible] Biological Dep[illegible] gives. The Endo Co[illegible] Come in for a [illegible]

FREE

A book that [illegible] the system. You should [illegible]

NOTASEME

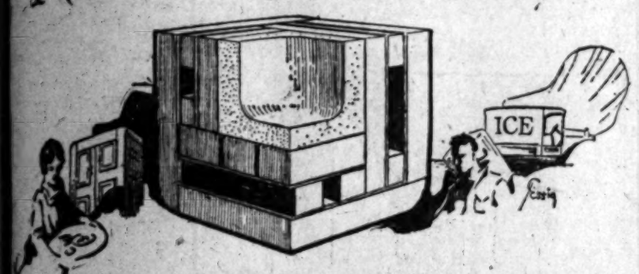

The STONE LINED ICE BOX SAVES Ice Bills

The half-inch wall of cold stone that lines a Notaseme refrigerator is a perfect insulation against heat from the outside. For that reason, the ice is used up only in chilling the food placed in the box. There is no waste in overcoming "heat leaks" through the refrigerator. You will be surprised at the actual saving in ice bills that goes with the use of the stone-lined Notaseme.

And aside from the economy feature, the unbroken surfaces inside the Notaseme, with the rounded, glass-smooth corners leave no place for odors or dirt to collect. The air has that fresh, clean smell that is the sign of perfect refrigeration.

Your Nearest Dealer Is Listed Below:

[illegible]	Blacklaw & Spangle 342 No. Western, L. A.	Inglewood Furniture Co. Inglewood	Rust Furniture Co. Pasadena
[illegible]	Stuart A. Obgrae 603 So. Western, L. A.	La Verne Furn. & Hdwe. Co. La Verne	Art Homefurnishing Co. Riverside
[illegible]	Union Sewers Outfitting Co. 2421 So. Hoover, Los Angeles	Phillips Furniture Co. Long Beach	Home Furniture Co. San Bernardino
[illegible]	L. D. Clark Elsinore	F. E. Yost Monrovia	Porter Avenue Hdwe. Co. San Fernando
[illegible]	Gold Furniture Co. Fullerton	Adams Hardware Co. Ontario	W. J. Phillips San Pedro
[illegible]	Glendale Hdwe. Co. Glendale	House Brothers Owensmouth	Builders Hdwe. Co. Seaforth
[illegible]	Hollywood Hdwe. Co. 5414 Hollywood Blvd.	East Side Hdwe. Co. Pasadena	N. A. Bertram Venice

Holbrook Merrill & Stetson, *Distributors*

To Yosemite
~A New Way

YOSEMITE—*magic valley!* Go there through scenes different than you have ever known. It's the new route of the Yosemite Valley Railroad—just completed. From Merced—a lush valley, wooded canyon, a swift climb high above the river.

Glorious panoramas; now a staunch bridge of steel—highest in the West. Scarred hills; tales of gold in '49; picturesque rapids; ahead, shimmering falls; then El Portal and on by stage into the valley.

Summer schedules now effective; two trains daily each way. Direct connections with Southern Pacific and Santa Fe trains. $29.75—roundtrip from Los Angeles to *Yosemite;* good for 16 days.

Yosemite Valley Railroad Company

H. L. ENGEL, *General Agent*
Phone 13641 • 302 Central Building
LOS ANGELES
W. L. WHITE, *General Manager*
MERCED

Kelvinator

The Oldest Domestic Electric Refrigeration

"Better Always Better"

Established 1914—*"Proved by Test of Time"*
24 Styles and Sizes—at New Lower Prices
Phone for information—WAshington 1660.

COLLINS KELVINATOR CORPORATION
SEVENTH ST. LOS ANGELES

C. W. BRYAN TO BE CANDIDATE

Expects to Seek Nebraska Governorship

Believed to Have Ambitions for Presidency

Devotes Time to Discussing National Issues

[EXCLUSIVE DISPATCH]

LINCOLN (Neb.) May 13.—Important political history will be made when the Democrats of Nebraska hold their State-wide primary in August. Former Gov. Charles W. Bryan, who was the nominee of the party for Vice-President in the last Presidential election, expects to be nominated at that time for Governor.

Naturally he has not been discussing the matter with the reporters, but his personal political friends are not backward about expressing the opinion that another term in the Governor's chair, with the program that he followed when State executive before and which he has announced he will follow if again elected, will make him a formidable candidate at the next national convention.

Other straws there are which show how the wind of his political ambition blows. He spent all of last summer on the Chautauqua platform, and he purposely selected cities in the South and Southwest for the forums from which he preached progressive doctrines. He has repeatedly declared that the only hope for Democratic success in 1928 lies in the convention ignoring the claims of the conservative East, and all of his plans have been for a consolidation of the West and South.

On the stump Gov. Bryan has stressed the work he did as Governor of Nebraska; how he increased the efficiency of the government while at the same time reducing its cost more than a third in spite of the fact that the Legislature was Republican in both branches; how he protected the people of the State from the gasoline and coal monopolies by furnishing just enough State competition to break the prices of these commodities at retail, and of the millions he thus saved. It was excellent advertising, the rewards of which he expects to reap later in a national way.

It was no secret in Nebraska politics in 1924 that he went to the national convention with the belief that he had a chance to get the Presidential nomination, and it is recalled that he was not at all pleased with the suggestions made before he left for New York that he would make good Vice-Presidential timber.

In the platform that he recently promulgated when he entered his name as a candidate for Governor he devoted considerable space to discussing and putting forward national issues, stressing his belief that the same tactics he used as Governor to control monopolistic prices can be successfully used by the President.

He may have two big hurdles to jump, however. A group of Omaha Democrats have entered Congressman John H. Morehead, who served two terms as Governor, and who now represents the First District, as a candidate. Morehead has refused to say whether he will accept, and will not decide until he returns home after the adjournment of Congress. He was a supporter of Senator Hitchcock in the internal battles of the party while the elder Bryan was alive, and those Democrats who believe that the time is here to break the Bryan hold and influence upon the party are urging Morehead to make the race. It is expected that he will do so if he can become convinced he has an even chance to defeat Charles W. Bryan. The other hurdle is to beat Gov. McMullen, a much stronger man than the Republican he defeated in 1922.

Hearing on Ship Sale Protests to be Postponed

[BY A. P. NIGHT WIRE]

WASHINGTON, May 13.—The Senate conference committee postponed today further consideration of the protest against sale by the Shipping Board of the five President type liners out of Seattle to the Dollar interests for $900,000 each.

The voluminous testimony adduced at hearings conducted in accordance with the McNary resolution requesting the Shipping Board to hold up completion of the transaction has not yet been printed and the committee will defer further action until copies are available.

Meanwhile the Shipping Board and R. Stanley Dollar must show cause in the District of Columbia Supreme Court tomorrow why the sale should not be enjoined. An injunction suit has been entered by northwestern interests.

OFFICERS IN DRY NET

Seattle Police Captain and Others Indicted by Federal Jury

[BY A. P. NIGHT WIRE]

SEATTLE, May 13.—Three Seattle policemen, including Capt. E. L. Hedges, commanding one of the patrols at Central Station, and Lieut. George H. Cokstock, head of the dry squad, were named in thirty-seven indictments returned by a Federal grand jury here today.

Patrolman W. J. Morrison of the dry squad and Edwin T. Hunt, head of the Seattle Finance Company, and a former policeman, were indicted.

Hunt was indicted on a charge of conspiracy to violate the National Prohibition Act.

U. S. Dist.-Atty. Revelle stated that more than 100 persons are accused.

Arrests of officials on liquor charges reaching into Canada and having ramifications in the eastern part of the United States began today.

SACRAMENTO PIONEER DIES

[BY A. P. NIGHT WIRE]

SACRAMENTO, May 13.—John Gerber, 77-year-old Sacramento pioneer, died at his home here today. Gerber came to Sacramento with his family in 1860 at 12 years of age. He started in the butcher business when a young man and was one of the leading wholesale butchers in Sacramento ten years ago, when he retired.

HUDSON COACH

All Closed Car Comforts
Masterful Performance—Low Cost

Note Well These Claims
They Are Supported by
800,000 Owners

$1379
"At Your Door"
Nothing Else to Pay

BROUGHAM - $1639
7-PASS. SEDAN - 1875

All prices include freight, tax and the following equipment:

Front and Rear Bumpers; Automatic Windshield Cleaner; Rear View Mirror; Transmission Lock (built in); Radiator Shutters; Moto-Meter; Combination Stop and Tail Light.

Lasting pride of ownership comes from masterful performance, ease of operation and maintenance, from reliability and economy.

These qualities cannot be revealed by any other test than actual performance over long periods of time and in the hands of every type of user.

Hudson holds first advantage because of its patented Super-Six—the world's most famous motor. More than 800,000 have been built by Hudson under its exclusive principle. For 11 years it has been outstanding because of distinctive smoothness, wide flexibility, power, speed, and reliability.

Hudson is easy to steer. Its power range is so great that gear shifting is lessened, and the riding action is so well arranged that long hours at the wheel are not tiring.

Economy is found in low operating and maintenance cost.

These are the qualities that make genuine satisfaction. Upon such a chassis is mounted the coach. It gives all closed car comforts. It is sturdy, beautiful in line, and complete in every practical detail. Its sale has exceeded that of any closed car priced above $1,000. That production has led to greater economy and much lower prices. It has permitted many improvements in chassis and body.

So today's Hudson Coach is not only the best ever built. It also is priced lower than ever before.

Walter M. Murphy Motors Company

HUDSON-ESSEX Distributors for Southern California

932 South Hope Street . . . . . TRinity 5611

Hudson-Essex Have High Resale Value

BROADWAY 6th & HILL

THE MAY COMPANY

TELEPHONE Broadway 3940

MAY CO. CLEVELAND — M. O'NEIL CO. AKRON — MAY CO. LOS ANGELES — FAMOUS-BARR CO. ST LOUIS — MAY CO. DENVER

Featuring The May Company's Wash Fabrics From Butterfield

Displayed on Living Models

Today and Saturday
10 a.m. to 12 m., and 2 to 4 p.m.
Staged in The May Company Wash Goods Section

A FASHION SHOW, featuring The May Company's newest wash fabrics for lovely Summertime frocks. Fabrics so individual and distinctive in their intriguing beauty of design and coloring that no woman will be able to resist their appeal.

A goodly number of fascinating frocks, made from Pictorial, Butterick and McCall patterns, will be displayed by Miss Lillian Guenther, Miss Elinore Irving and Miss Flora Preis. Madame Peterson will give interesting Fashion talks and describe each model as shown. A special stage setting has been arranged in the Wash Goods Section to accommodate the Revue.

Madame Dora A. Peterson
(Introducing Butterfield Fabrics)

Madame Peterson will announce the name of each fabric, as the model is displayed—give the number of the pattern from which it is made—and give an interesting style talk on both dress and fabrics. Two showings—10 a.m. to 12 m. and 2 to 4 p.m.

(The May Company—WASH GOODS SECTION —Second Floor)

Miss Flora Preis

Miss Lillian Guenther

TIMES RENTAL SERVICE EMBRACES:

Houses, flats, apartments, rooms, beach cottages, country homes, mountain cabins, poultry ranches, ranches, farm lands, stores, offices, lofts, factory buildings, hotels, rooming houses, garages, and "everything that has a roof." Grouped and classified for quick reference.

A CHUCKLE FOR EVERYBODY

LOCAL LAUGHS

Each week The Times produces a film entitled "Local Laughs," consisting of the fifteen best jokes submitted by local people. Weekly prizes are paid of $5, $3, $2, and twelve of $1 each. A list of theaters showing the film, together with rules for submitting jokes, are given daily in a coupon in The Times. Prize-winning jokes, and names and addresses of winners, appear only on the screen. Jokes receiving honorable mention will be given a place or honor on The Times comic page each week-day, and each of those contributors will receive a souvenir of acknowledgement.

Pawnbroker's wife: Poppa, come quick, the three balls fell on little Ikey's head and raised three big lumps.

Poppa: Vell, put him in the window until we get the sign fixed.

A. G. Simpkins, 1046 South Alvarado street.

Mrs. Dolan: Is your little Timmy very sick, Mrs. Murphy?

Mrs. Murphy: Whin a boy's sick during vacation, 'tis always something serious.

Katherine Woodruff, 243 South Olive street.

Jim: I'm going stag to the party tonight.

Ed: What's the idea?

Jim: Got no dog.

Myer Lazarus, 2921 South Vermont avenue.

"Do you think he will make a good stationary fireman?"

"You'll find him the most stationary fireman you ever hired."

G. A. Posner, 1517 West Forty-eighth street.

Judge: It strikes me I've seen your face before.

Prisoner: Yes, sir, I was in your Sunday-school class for five years.

John McBride, Gen. Del. San Luis Obispo, Cal.

Visitor: I came all the way from England to see your wonderful university.

Student: Somebody's been foolin' yuh; it ain't nifie.

Mrs. Edith Thrasher, MRA 330, Oxnard, Cal.

"Does he know anything about electricity?"

"No, he even wonders what kind of a nut belongs on a thunder bolt."

Mrs. E. F. Hawk, Puente, Cal.

The country lad had just deposited a nickel in a pay-station phone.

Operator: Number, please?

Country lad: Number? Say, you'd better give me my chewing gum quick.

Mrs. Edith Thrasher, MRA, 330, Oxnard, Cal.

THE GUMPS

The Trail Breaker

By Sidney S

GASOLINE ALLEY

Anybody Want a First Class Maid?

By

Snapshots of a Baby Exploring

By Gluyas Williams

ELLA CINDERS

Step On It, Sidney!

By Bill Conselman and Charlie

WINNIE WINKLE, THE BREADWINNER

Wait Till You're Asked

By Bu

REG'LAR FELLERS

Copyright, 1926, by the Bell Syndicate, Inc. Trade Mark Reg. U. S. Pat. Off.

By Gene Byrnes

A Duck Can't Duplicate This

MOON MULLINS—

We Shall See More of Mr. Plop

By W

HAROLD TEEN

Forever—and Maybe a Day

By Cu

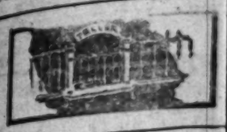

MBER REPORT ADE FOR YEAR

lus of Woodhead Firm Shows Large Gain

l Assets of Corporation Substantially Up

lends on Preferred and Common Paid in 1925

ngths of the Woodhead Lumber Company as shown in the comy's balance sheet on January st, amounted to $361,028.42, mpared with $154,734.19 on ber 31, 1924, an increase of 294.23 in the thirteen months' d, according to a report made the Los Angeles Stock Exchange day.

January 31, last, the comy showed total assets of $1,- 96.93, as against total assets 300,666.38 on December 31. Current assets are given as 195.24, as against current li- ties of $358,807.61.

e Woodhead Lumber Company s organized July 24, 1916, r the laws of California, to s in the business of retail- ber. It operates three in Los Angeles with com- milling equipment. It has an rized capital of $500,000, ing of $200,000 of 8 per preferred, all of which is out- ing, and $300,000 of common, ch also $100, with $198,250 out- ing.

ring 1925 the company paid $16 in dividends on the pre- and common stocks, bring- the total dividends paid to De- er 31, last, to $468,574.51. ers of the company are: D. head, president; C. K. Sey- vice-president; H. A. Brown, ary; M. E. Joslin, treasurer; odhead, C. K. Seymour and Joslin, directors.

h the preferred and common of the company are listed the Los Angeles Stock Ex- e. The stocks are closely ed and there was no trading in issue in 1925. The range of referred in 1924 was from a of $106 to a low at $104. were no sales in the com- s that year.

arm Weather elping Trade n Local Area

rovement in retail buying, ng the arrival of warmer r, is noted by Bradstreet's summary of trade condi- in Los Angeles district, which

rm weather stimulates retail reflecting improvements in al conditions over the last weeks. While business in lines has been below last s totals, all are optimistic for alance of the year, especially ll trade. Petroleum experts ary with steady demand. Oil rts report newer fields en- ging. ock market quiet; finding ready market. er conditions are favorable ropa. Cantaloupe market Watermelons bring good

SOUND INVESTMENT SECURITIES

Howard G. Rath Company
Established 1900
INVESTMENT SECURITIES
Pacific Mutual Building
Los Angeles

Listed and Unlisted
Buying and Selling Orders Efficiently Executed
All Exchanges
Stock Department
Bank & Huntley & Co.
Members Los Angeles Stock Exchange
HE STOCK EXCHANGE BLDG
Phone MEtropolitan 4100

A. M. Clifford
Investment Counselor and Financial Analyst
Serves as an adviser upon Bond or Stock Investments.
"No Securities to Sell"
Booklet describing Service mailed upon request
Stock Exchange Building Los Angeles

By K

nselman and Charlie Pl

By Bran

By Will

By Carl

FINANCIAL

BER REPORT ADE FOR YEAR

ow of Woodhead Firm Shows Large Gain

Assets of Corporation Substantially Up

Dividends on Preferred and Common Paid in 1925

...ncome of the Woodhead Lumber Company as shown in the comparative balance sheet on January ..., amounted to $301,028.42, compared with $154,734.19 on ..., 1924, an increase of ... in the thirteen months' period, according to a report made ... the Los Angeles Stock Exchange ...

On January 31, last, the company had total assets of $1,... as against total assets ... December 31, ... Gross assets are given as ..., as against current li... $158,807.61.

The Woodhead Lumber Company ... July 24, 1916, ... laws of California, to ... in the business of retail... It operates three ... in Los Angeles with com... equipment. It has an ... capital of $500,000, ... $200,000 of 8 per ... all of which is out... and $300,000 of common, ... $100, with $188,250 out...

In 1925 the company paid ... in dividends on the pre... and common stocks, bring... total dividends paid to De... 31, last, to $408,574.51.

...ers of the company are: D. ..., president; C. K. Rey... vice-president; H. A. Brown, ... R. Joslin, treasurer; ... C. K. Seymour and ..., directors.

The preferred and common ... of the company are listed ... Los Angeles Stock Ex... The stocks are closely ..., there was no trading in ... in 1925. The range of ... followed in 1924 was from a ... of $105 to a low at $104. ... very no sales in the com... last year.

rm Weather lping Trade Local Area

...vement in retail buying, ... the arrival of warmer ... is noted by Bradstreet's ... summary of trade condi... Los Angeles district, which ...

...warmer weather stimulates retail ... reflecting improvements in ... conditions over the last ... weeks. While business in ... has been below last ... year, all are optimistic for ... of the year, especially ... trade. Petroleum exports ... with steady demand. Oil ... report newer fields en... stock market quiet. ... fishing ready, market ... conditions are favorable ... Cantaloupe market ... Watermelons bring good ...

The Clearinghouse

News of Spring Street

That banks of Los Angeles should give a foreign service in excess of what the trade today demands, and that the credit departments of these banks should begin to collect and keep up foreign credit files, in order to be able to properly handle the inevitable increase in export and import business from Los Angeles Harbor, was the opinion expressed by F. A. Sumption, junior vice-president of the First National Bank, at the regular monthly dinner meeting of the Los Angeles Bank Credit Men's Association last evening.

"The foreign trade of this port is as yet undeveloped," Mr. Sumption said. "The purchasing power of our growing population forecasts increasing imports, and the productions of their work and our splendid natural advantages make additional exporting inevitable. With faster and more direct steamship services, we can attract some overland export and import cargo business."

Officers Promoted

At a meeting of the board of directors of California Bank yesterday, F. H. Schmidt was appointed manager of the Westlake branch and G. W. McCullough, manager of the South Side branch. Thomas J. Girvin, George M. Chelew and C. A. Palmberg were appointed procashiers.

Bankers Visit Here

C. L. Green, trust officer, and A. M. Hagerty, assistant cashier, of the Denver National Bank, and Taylor Chamberlain, manager of the National Copper Company of Salt Lake City, were callers at the First National Bank of Los Angeles yesterday.

The wives of Messrs. Green and Hagerty have been in Los Angeles for two months, and the two families leave next Monday for a short visit to San Francisco before returning to Denver.

Mr. Chamberlain is on a short business visit to Los Angeles. The National Copper Company is the securities company affiliated with the National Copper Bank of Salt Lake City.

SOUTHERN PACIFIC DECLARES REGULAR

[BY A. P. NIGHT WIRE]

SAN FRANCISCO, May 13.—The Southern Pacific Company headquarters here announced today that its board of directors had declared the usual quarterly dividend of $1.50 a share on the capital stock of the company, payable Thursday, July 1, to stockholders of record at the close of business May 18.

FINANCIAL INDEX

The following index will be found convenient for quickly locating information in this issue of The Times:

	Page
Bank clearings	17
Bond quotations	15
Business News	13
Building permits	15
Citrus fruits	17
Cotton	14
Coffee	17
Eggs, poultry (butter and eggs)	17
Flaxseed	15
Foreign exchange (money)	17
Grains	16
Live stock	16
Metals	17
Naval stores	15
Oil Field News	17
Produce, Los Angeles	16
Sugar	17
The Investor	14
Wall Street Paragraphs	14
STOCKS—	
Boston	15
Chicago	16
Los Angeles	15
New York Stock Exchange	16
New York Curb	17
New York Times averages	17
Salt Lake	16
San Francisco	15
Standard oils	15

UNION AND ASSOCIATES IN ADVANCE

United Oil Also Higher; Julian Preferred Drops; Marland Lead Gains

While Julian Petroleum preferred and common were moving into lower ground under heavy selling on the Los Angeles Stock Exchange yesterday, revived merger rumors brought fresh support to Union Oil and Associates, each adding more than a point.

Julian preferred broke down to 13 and closed at 13 1-4, a net loss of 7-8 of a point, while the common sold off for a net loss of 1-4 of a point to a close at 3 1-4. Union Oil of California opened at 43 and closed at 44 1-2, a net gain of 1 3-8 points, while Associates opened at 47 and closed at 46 3-4, with a net advance of 1 1-4 points. United Oil was also strong and added 7-8 to 62. Standard of California lost 1-4 to 53 3-4. California Petroleum added a fraction to 33 1-8.

Bancitaly Corporation sold irregularly, closing 1-8 of a point net higher at 79 1-8, after reacting in the morning to 78 7-8. Bank of Italy was strong and added 3 points to 450. Americommercial Corporation held at 198. Farmers' and Merchants' lost 1 point to 485.

Southern California Edison common was a firm trader at 116 in the old stock, with the new closing firm at 29, after touching a new low at 28 3-4. The old 7 per cent and 6 per cent preferred issues held at 111 3-4 and 99 3-4, respectively. The 7 per cent new preferred added 1-4 to 28 1-2, and the 6 per cent new preferred added 1-8 to 25.

Western Lead added 10 points to 71 on a large volume. United Western opened up 2 points at 22, reacted to 20 and closed at 21 for a 1-point net gain. Boundary Cone added 1-2 to 4 1-2, while Lucky Boy Divide held at 4. North Star was firm at 3 1-2.

SOUND INVESTMENT SECURITIES

Listed and Unlisted

Buying and Selling Orders Efficiently Executed

All Exchanges

Stock Department

...affunley & Co

...Exchange Bldg

A. M. Clifford

Investment Counselor and Financial Analyst

...to as an adviser upon ... of Stock Investments.

"Securities to Sell!"

Detailed Describing Service mailed upon request

...Building Los Angeles

UNION OIL EXCITES TRADERS

Conversations With Several Companies Reported; Marland and Atlantic Refining Mentioned

BY EARLE E. CROWE

In an alluring new spring dress, Union Oil paraded yesterday before the covetous eyes of the oil traders seated in the various Los Angeles wire houses. With just enough variation in the style to make it new, the rumor that clothed this desirable stock prompted a rush of buying that sent the price up 2⅝ over the previous close, with a net gain of 1¾ on the final price.

This much was fairly well established. Officers of the company, it is understood in the market, are engaged in negotiations now with two or more companies involving a consolidation of considerable magnitude. There is no assurance that any of the proposed deals will go through to completion, but as long as conversations are under way the speculators are hopeful of success. Propositions have been submitted to the Union management before, but in this instance it appears that there is more of a possibility of reaching an accord. At least this is the slant the market takes of the situation.

TERMS NOT KNOWN

Marland Oil is named as the most likely company sitting in on the negotiations. As the story runs, the Marland-Atlantic Refining combination will be completed, as reported a few weeks ago, and Union Oil is sought as the third unit in a still larger consolidation. What the terms offered to the Union are has not been learned by the speculators, at least with any degree of accuracy.

Not so much credence is placed in another angle of the story that names California Petroleum as a fourth unit in the program. This company seems definitely committed to an independent career, and probably would not be interested in a proposition that would mean absorption in a large combination. Of course, the matter of price or basis of exchange will always command an attentive ear. But as far as linking both Union Oil and California Petroleum in the same deal, there is the formidable barrier of the antitrust law to consider.

On its face the Marland-Atlantic Refining-Union Oil consolidation looks perfectly feasible. Atlantic Refining is one of the largest marketing and refining companies in the United States, and is an important figure in the export business. It owns production in the Gulf fields, and recently entered into an arrangement to explore some prospective lands in Venezuela. Marland would bring to such a combination a large production in the Mid-Continent fields, and a well established marketing and refining business.

GULF MAY FIGURE

From Union Oil the contribution would be some of the most valuable productions in the country, and immense reserves west of the Rockies that probably only the Pacific Oil Company can equal. Union's marketing system on the Pacific Slope would also represent one of the strong points in such a consolidation.

In virtually all respects a deal of this kind would parallel the recent Tidewater-Associated merger, except that the fusion of Marland, Atlantic Refining and Union would result in a much stronger company. The Tidewater-Associated plan of merger has the approval of the government, which would apparently eliminate the bogey of legal difficulties.

Logical as the Marland-Atlantic Refining deal looks, there is still a possibility that Gulf Oil, the Mellon company, may have the inside track. This company is understood to have indicated its desires before, and may still have the same notion.

McFadden Bill Action Pleases; Day Comments

Los Angeles bankers generally were well pleased with the news received yesterday from Washington announcing the passage of the McFadden bank bill by the Senate. J. Dabney Day, president of the Citizens' banks, who headed the committee of California bankers that went to Washington recently to testify before the Senate subcommittee, was among those to express comment of a favorable nature. Mr. Day was informed of the Senate action through a telegram from Congressman L. T. McFadden.

"There can be no two opinions," Mr. Day said, "concerning the importance of safeguarding and strengthening the national banking system. While there has been an honest difference of opinion among bankers as to details of the McFadden bill, it is generally agreed in principle that national and State banks should be placed as far as possible upon an equal basis, and that this foundation should be the tried-and-proven principles of sound banking practice. In my opinion, the McFadden bill meets this requirement, and its enactment in to law will be of great benefit to the bankers of this country."

The bill will now go to conference between the House and the Senate before it is presented to the President for consideration.

Annual Report of Foster and Kleiser Issued

Net earnings of Foster & Kleiser Co. for the year ended March 31, last, after providing for the payment of Federal taxes, amounted to $1,445,574.81, or about 10.5 times dividend requirements on the outstanding preferred stock. After providing for the payment of preferred stock dividends, the balance amounted to $1.93 a share on the common stock outstanding. Earnings in 1925 were $170,108.06 greater than in 1924.

Gross earnings in 1925 amounted to $7,549,899.49, as compared with $7,037,939.82 in the preceding year, an increase of $511,959.67. Current assets in 1925 increased $63,729.49 to $1,533,175.72, while current liabilities decreased $63,729.49 to $1,535,175., thereby improving the company's current position in the sum of $219,616.40.

Plant purchase obligations in the year were reduced from $268,040 to $147,150, and earned surplus increased $656,257.02 to $2,428,706.75.

Huge Telephone Issue Reported Oversubscribed

An issue of $40,000,000 New England Telephone and Telegraph Company first mortgage series "B" 4½ per cent bonds offered yesterday by a Morgan syndicate at 94¼ and accrued interest to yield 4.80 per cent, was heavily oversubscribed, according to a report received late yesterday from New York bankers.

The New England Telephone and Telegraph Company is controlled by the American Telephone and Telegraph Company and was incorporated in New York in 1883. It owns and operates toll lines and all Bell Telephone exchanges in the States of Maine, New Hampshire, Vermont, Rhode Island and Massachusetts, serving a population of approximately 6,317,000. Its income account for 1924 showed total revenues of $48,418,000, while the balance sheet indicates total assets in excess of $210,000,000.

TRADE BALANCE SMALL

[BY A. P. NIGHT WIRE]

WASHINGTON, May 13.—Exports of the United States came closer to equaling imports during April than in any other month this calendar year, preliminary figures issued today by the Commerce Department showing outgoing shipments were $338,000,000 as against $398,000,000 for incoming.

CEASE RUBBER TRADING

[BY A. P. NIGHT WIRE]

NEW YORK, May 13.—Managers of the New York Cocoa and Rubber Exchange have decided to suspend trading in rubber futures on May 15, it was announced today. Members of the exchange will vote May 22 on a proposal to give the institution its old title of New York Cocoa Exchange, Inc.

BUSINESS PHILOSOPHY

BY WILLIAM FEATHER

SPURTS don't count for much in the long run.

Life is more like a Marathon than a hundred-yard dash.

A little power applied continuously does wonders.

Did you ever watch a small tug bring an ocean liner in, turn it, and take it where it wills?

A sailboat will arrive at its destination with even a light wind if the breeze is steady.

The Grand Canyon was carved by the patient work of a river.

A mile runner can't jog along at little more than a walk for three-quarters of the distance and then catch up with the rest by sprinting.

It's the steady pull that counts.

TO CUT GENERAL MOTORS MELON

Extra Dividend of $4 to be Paid to Common Stockholders

[BY A. P. NIGHT WIRE]

NEW YORK, May 13.—Directors of the General Motors Corporation today declared an extra dividend of $4 on the common shares in addition to the regular quarterly payment of $1.75 a share on this issue.

The regular dividend is payable June 12 and the extra July 2, both to stock of record May 24.

General Motors Corporation, which owns 60 per cent of Fisher Body Corporation stock, also has offered to buy its assets.

VOLUME OF IRON SALES MODERATE

Buying on Coast Chiefly in Small Lots; Inquiry by Espee is Exception

BY DON PARTRIDGE

[Associate Editor, Western Construction News.]

While inquiries continue to come into the market, the tonnage involved in most of them is comparatively small. One exception is noted, the Southern Pacific Equipment Company is asking for bids on 3500 tons of plates and shapes. Prices are not as firm as was the case six weeks ago.

A slight improvement in demand for reinforcing bars is noted, and several large tonnages are up for figures. Awards exceeded 650 tons and included 250 tons for the Santa Maria bridge, placed with an unknown interest. The carpenters' strike in San Francisco has prevented a number of good-sized jobs from going ahead. Prices continue firm.

Plate awards this week involved only lots of less than 100 tons. Neither the Shell Oil Company nor the Union Oil Company have closed on their recent inquiries for tanks involving 3000 and 2900 tons, respectively. The Nevada County Irrigation District, which opened bids last week for 200 tons for a pipe line, will probably buy wood-stave pipe. The Standard Oil Company has sold the Imperial Oil Company of Canada one of their barges, and the inquiry of the latter company has been withdrawn. Pending business totals over 12,000 tons. Prices remain unchanged at 2.25 cents, c.i.f., as a minimum, with 2.30 applying on smaller lots.

Awards of structural shapes aggregated over 100 tons and included 666 tons for the Peery Building, San Diego, placed with the Moore Drydock Company, and 180 tons for the Masonic Temple in Alameda, booked by the California Steel Company. Pending business exceeds 19,000 tons. Judson Manufacturing Company are low bidders on 250 tons for the Polytechnic School in Oakland. Other inquiries involve 310 tons for a bridge at Kooskia, Idaho, 200 tons for the Odd Fellows' Hall, Berkeley; 250 tons for the Masonic Temple in Tacoma, and 200 tons for the Mines Building, University of Washington, Seattle. Most eastern mills continue to quote 2.35 cents c.i.f. on plain material, but it is understood that 2.30 has been quoted, and that desirable tonnages could be placed at that figure.

Cast-iron pipe awards totaled 1700 tons. B. Nicoli & Co. secured 190 tons for Santa Ana. Pasadena placed about 1500 tons with several companies. The American Cast Iron Pipe Company secured 656 tons of it for their new monocast centrifugal pipe, the first purchase of this make of pipe on the Pacific Coast. The National Cast Iron Pipe Company booked 608 tons and the United States Cast Iron Pipe and Foundry Company 289 tons for Pasadena.

REPORT WOOL CLIP NOT MOVING FAST

[BY A. P. NIGHT WIRE]

SALT LAKE CITY, May 13.—Wool clips are not moving fast in the intermountain region, but sufficient transactions have been made during the past week to indicate that the British strike did not have the disastrous effect on the market that many forecast. Prices have continued to run from 30 to 35 cents, but the strike uncertainty did have a slight influence, it is believed, in turning prices away from 35 cents to near the 30-cent point.

PAY LIBERTY INTEREST

[BY A. P. NIGHT WIRE]

NEW YORK, May 13.—Approximately $66,000,000 in interest will be paid by the government on Saturday to holders of Liberty bonds, of which about $23,000,000 will be distributed in this district by the Federal Reserve Bank of New York. The interest due is on the second Liberty loan 4 per cent bonds of 1927-42 and the convertible 4 1-2 per cent bonds of the same period.

MARKET STILL AT LOW EBB

Settlement of Britain's General Strike of Little, if Any, Influence as Price Stimulant

BY PAUL WILLARD GARRETT

[EXCLUSIVE DISPATCH]

[Copyright, 1926, by New York Evening Post, Inc.]

NEW YORK, May 13.—It would be stretching the truth to say that the ending of Great Britain's general strike had no more influence on the stock prices than the news of the latest polar expedition, but certainly the prospects for a settlement of the great labor crisis overseas is not enough to start a major movement in stocks here.

Everywhere in the financial district satisfaction is expressed over the British news, but the report brought no surprise on this side of the water where most people from the beginning were convinced that so serious a thing as a general strike must inevitably fall of its own weight before permanent damage could be done. When the announcement that Great Britain was engulfed in a general strike had not depressed the speculative markets, it was scarcely to have been supposed that the end would bring any very convincing upturn in prices.

Whether we like to admit it or not, periods of great activity in the stock market and pronounced swings toward a different level in prices, seldom are stimulated by transactions alone of investors. They do come very quickly as speculative interest in the market is aroused, but at the present moment speculation is at the lowest ebb of the year to date.

A satisfactory adjustment of the labor situation abroad would remove an ugly spot in the political horizon, but it does not throw new light on the underlying position of our own trade. Movements in the stock market continue to be indecisive and unconvincing for the reason that the immediate future in business, as it is generally understood, offers no compelling inducement to the speculators either to buy or sell securities. An adjustment has been made in the market in correction of past excesses so that the movement from now on, more and more, will come to reflect actual trade trends.

Whereas the underlying direction of stock market prices is not altogether clear at the moment, the influence that is working for strength appears to be growing; that is, easing rates for money. That funds may remain plentiful is the expectation of many authorities that are endeavoring to look into the immediate future, but perhaps it is in the bond market rather than in the stock market that the effects of this ease are most noticeable.

The demand for gilt edged obligations exceed the supply to such an extent that investment houses are complaining of their inability to meet satisfactorily the requests made upon them.

BANKERS ACQUIRE GLOVE HOLDINGS

BOSS MANUFACTURING STOCK OFFERED BY EASTERN SYNDICATE

Announcement is made by Howe, Quisenberry & Co., Inc., and Blake Bros. & Co., of New York and Boston, that they have acquired the extensive stock holdings in the Boss Manufacturing Company, an Illinois corporation, formerly owned by the founder of the company, W. H. Lyman of Los Angeles.

Mr. Lyman, who retired from active participation in the affairs of the company some three years ago, is now living in Los Angeles and the transfer of the stock makes no change in the direction or executive control of the company.

The company, the largest manufacturer of work gloves and mittens, was founded by Mr. Lyman and the late Hiram Lay and associates. It operates fifteen plants throughout the United States, with head offices in Kewanee, Ill. The 1925 volume of sales exceeded 50,000,000 pairs of gloves.

Officers and employees of the company had the first chance to purchase stock in the company, and the unsubscribed balance was placed on the market yesterday for public subscription.

COTTON BAN URGED

[EXCLUSIVE DISPATCH]

TUCSON (Ariz.) May 13.—R. E. McDonald, Texas entomologist, has recommended to the Federal Horticultural Board a quarantine upon Arizona cotton. This, he states, might be confined to the southeastern section of the State, including Pima, Graham, Cochise, Santa Cruz and Pinal counties, contingent upon an effective quarantine to be established by Arizona itself against these counties.

IOWA POWER SECURITIES ON MARKET

Bankers Offer Mortgages of Utility Controlled by Des Moines Electric

A new issue of $3,000,000 Iowa Power & Light Co. first mortgage gold bonds, series "B," 5¼ per cent bonds, due May 1, 1958, will be offered today by E. H. Rollins & Sons, Harris Trust & Savings Bank, Halsey, Stuart & Co., Inc., Spencer Trask & Co., and Marshall Field, Glore, Ward & Co., at 99 and interest to yield about 5.55 per cent.

The Iowa Power & Light Co. is controlled through the ownership of its common stock by the Des Moines Electric Light Company, which is a subsidiary of the Illinois Power & Light Corporation. The company has practically completed construction on the Des Moines River of a modern 60,300 K.V.A. steam electric generating station and transmission lines connecting the new power plant with the distributing system of the Des Moines Electric Light Company.

The new power plant and transmission lines have been leased to the Des Moines Electric Light Company for a period of fifty years. The terms of the lease provide for a fixed annual rental equal to 12 per cent of the cost of the plant and transmission lines.

The bonds are secured by a first mortgage on the entire fixed property of the company now owned or later acquired.

Postal Rate to be Lowered

[EXCLUSIVE DISPATCH]

OTTAWA (Ont.) May 13.—The normal postage rate of 2 cents an ounce for letters will be restored July 1, the government has announced. The 3-cent rate was a war measure and has been in effect for six years.

(Continued on Page 16, Column 1)

MOTOR STOCKS BEAR TARGETS

Repulse of Spirited Raid on Nash Features

Other Issues in Group Yield More Readily

General List Turns Down as Interest Wanes

[BY A. P. NIGHT WIRE]

NEW YORK, May 13.—Speculative interest in today's stock market centered largely on the sensational but unsuccessful attempt of bear traders to crack Nash Motors common stock below $52 a share. Transactions in that issue totaled 191,000 shares, or approximately one-fifth of the day's total business, with over 50,000 shares offered and promptly taken at 52. The stock later rallied to 55 1-2, closing at $4 for a net gain of 1 1-2 points on the day.

Other motors yielded more readily to selling pressure, General Motors common sagging 2 3-8 to 125 1-2, despite widespread predictions of a substantial cash extra which were fulfilled after the market closed, when the directors declared an extra cash dividend of $4 a share, and offered to purchase the assets of Fisher Body by offering two-thirds of one share of General Motors for each share of Fisher Body stock. New low records for the year were again established by Jordan at 27 7-8, Chandler-Cleveland at 13 1-4, Fisher Body at 81 1-8 and Paige-Detroit at 14.

TREND DOWNWARD

The general stock list drifted lower with public interest at low ebb. Some encouragement was derived by constructive forces, however, from the prompt oversubscription of $50,000,000 in new public-utility offerings, which was accepted by them as an indication of a strong underlying investment demand. About the only business news of importance were reports of a better demand for structural steel and nonferrous metals, and the announcement of Carl Gray, president of the Union Pacific, that freight traffic on his road was running 10 to 12 per cent above that of a year ago.

Oils were in better demand, presumably on reports of large current earnings and record-breaking gasoline production. There seems to be a disposition in some quarters, however, to restrict commitments in those issues, pending further developments in the Fan-

Liberty Bond Holders

SURPRISING as it may seem, there are still outstanding over $14,000,000 in United States Government securities, which either have matured or have been called for prior payment. Holders apparently are unaware that interest on them has ceased.

A check of the situation relative to securities of private corporations would undoubtedly reveal a far larger total.

Such loss of interest is entirely unnecessary, and can be avoided if security-holders will frequently consult an investment house of standing—a house that keeps its clients informed concerning the status of the securities.

No fee or obligation attaches.

Our service in respect to notice of called and matured securities may be had for the asking

MITCHUM, TULLY & CO.

Van Nuys Bldg., LOS ANGELES — Pacific-S. W. Bldg., PASADENA, SAN FRANCISCO — Union Bldg., SAN DIEGO

A MATURED INDUSTRY WITH DEPENDABLE EARNINGS

Net earnings for 1925, available for interest on LOEW'S INCORPORATED 6% Sinking Fund Gold Debentures, due 1941, were more than 5.9 times maximum annual interest charges, and for the last three years have averaged over 4.6 times such requirements.

This outstanding Company is a complete unit of the motion picture industry, engaged in the production, presentation and distribution of motion pictures throughout the world. Company owns the entire common stock of Metro-Goldwyn Pictures Corporation and releases its pictures through a subsidiary chain of 105 theaters.

We believe these debentures, which are the sole funded debt of the company, offer an unusually conservative investment with an opportunity to share in motion picture profits through the use of accompanying stock purchase warrants.

Price 99½ and Interest, to yield 6.05%

San Francisco
Long Beach
Riverside

Alvin H. Frank & Co

INVESTMENT SECURITIES

910 Hellman Bank Bldg., SEVENTH & SPRING — Phone TRinity 6131, LOS ANGELES

QUOTATIONS FOR COTTON SAG LOWER

Decline from Close of Previous Day $1 a Bale at Extreme Ebb

[EXCLUSIVE DISPATCH]

NEW YORK, May 13.—The cotton market went down again today from the pressure of further scattered liquidation and southern selling. It was a continuation of yesterday's reaction from the remarkable strength and the good rise in prices which had been shown while the British strike was on.

While the early Liverpool cables, were better than expected by the equivalent of 5 to 10 of our points than our closing prices of yesterday, there was a slump in that market just before the close from some scattered reselling there on the railroad workers remaining out on strike, making the situation, with the coal miners' strike, still a troublesome feature.

Weather conditions in tthe cotton belt were more favorable, which left less incentive for bullish activity in the support of the market. With new outside buying lacking, the continued profit-taking movement and further hedge selling started the market about 5 points lower than yesterday's closing prices, with those quotations proving the highest of the day.

There was a gradual decline to between 18 and 20 points, or about $1 a bale from yesterday's closing by early in the afternoon, from which there were only slight and temporary rallies. July contracts sold under 18 3-8 cents, with October of the new crop declining to about near 17 2-8. December 17.45, January about 17.40 and March to near 17½.

Spot cotton at Liverpool was up another point from yesterday's rise. In the early trading there to 10.20d for middling, but the day's sales were small at 3000 bales, and futures, after having advanced 2 to 3 points, reacted and closed barely steady at a net decline of 4 to 5 on the day against unchanged to 2 decline, due to have met our closing of yesterday.

[Furnished by A. A. Hayman-Greifnay & Co., 515 West Sixth street.]

RANGE OF PRICES

NEW YORK

	Open.	High.	Low.	Close.
January	17.56	17.55	17.41	17.44
March	17.70	17.70	17.54	17.55
July	18.40	18.40	18.32	18.35
October	17.55	17.55	17.40	17.41@17.42
December	17.33	17.30	17.44	17.30

NEW ORLEANS

	Open.	High.	Low.	Close.
January	17.18	17.18	17.07	17.08
March				17.08
May	18.30	18.10	18.00	18.01@18.02
July	17.82	17.80	17.70	17.74
October	17.06	17.11	17.01	17.06@17.08
December	17.16	17.17	17.04	17.05@17.06

Spot Prices

[BY A. P. NIGHT WIRE]

NEW YORK, May 13.—Cotton, spot, quiet; middling, 18.80.

Cottonseed Oil

[EXCLUSIVE DISPATCH]

NEW YORK, May 13.—Cottonseed oil:

	Close.	Prev. close.
May	13.05@13.06	13.05@14.00
June	13.00@13.06	12.95@14.00
July	13.47@13.48	13.40@13.47
August	13.30@13.40	13.30@13.40
September	13.15@13.15	13.14@13.15
October	13.01@13.02	13.00@13.02
November	12.53@12.58	12.56@12.58
December	10.80@10.90	10.70@10.90
Spot	13.90	14.00@14.45

MARKET FLASHES

[BY A. P. NIGHT WIRE]

NEW YORK, May 13.—Stocks irregular; Nash Motors rise as bear raid is routed.

Bonds, firm; utilities aided by quick sale of $50,000,000 new issue.

Foreign exchanges, mixed; Italian lire plunges 28 points to new low.

Cotton, easy; favorable Southwest forecast.

Sugar barely steady; increased spot offerings.

Coffee firmer; trade buying.

CHICAGO, May 13.—Wheat, lower; May liquidation.

Corn steady; light receipts.

Cattle steady.

Hogs, firmer.

London Daily Radio

BY ARTHUR W. KIDDY

BY WIRELESS—EXCLUSIVE DISPATCH

[Copyright, 1926, by New York Evening Post, Inc.]

LONDON, May 13.—Although the strike has been formally concluded, the men have not actually returned to work and, as a result, transportation is at present in chaos. The markets moved accordingly. After opening firm with moderate increases business turned dull.

Industrials were inactive and home rails showed reactionary tendencies.

Without doubt readjustments after the strike will take a long period, with inevitable friction.

Sterling was steady at $4.86 5-16. French francs were unchanged, while Belgian francs were up a point.

MARRIES IN ENGLAND

Riverside Man's Nuptials Featured in London Paper

[EXCLUSIVE DISPATCH]

RIVERSIDE, May 13.—With a picture of James Boyd, Riverside pioneer, prominently displayed on the society page, a copy of the London Daily Mail of April 16, last, was received today by Mayor Jarvis, friend of the Riversider.

Details of Mr. Boyd's recent marriage at 86 years of age to Mrs. Rosina Lewellyan at Manchester, Eng., were contained in a news story about the Riversider in the London newspaper.

It is probable that Mr. Boyd will start back to the United States within a week, Mayor Jarvis stated. At present he is at London. In the Daily Mail picture Mr. Boyd is in company with Sir and Lady A. Conan Doyde.

HUNTINGTON PARK INSTRUCTORS RESIGN

[LOCAL CORRESPONDENCE]

HUNTINGTON PARK, May 13. Resignations of five instructors of the Huntington Park city school district have been received and accepted by the Board of Trustees, to become effective at the close of the present school year. Mrs. Lucille Nollac, director of physical education for the past few years, is one of the number resigning, the others being Miss Belle Kennedy, who has been with the local schools for ten years, Miss Inez Zecher, Miss Victoria McGovern and Miss Edith L. Cheadle. The Board of Trustees are planning on obtaining the services of a special instructor for the children of the district who are afflicted with stammering and stuttering.

Diversified Offerings

	Approx. Yield.
City of Fullerton, Paving 5s, 1936	4.50
Downey Union High School Dist. 6s, 1948	4.75
Mt. States Power Co. 1st Mtg. 6s, 1938	5.77
Key System Trans. Equip. Tr. 5½s, 1927-38	5.85
So. Counties Gas Co. Gen. & Ref. 6s, 1945	5.90
Mortgage Ins. Corp. 1st Mtg. 6s, 1928-36	6.00
Pacific Finance Corp. Notes 5½s, 1929-36	6.10
Tide Water Associated Oil Co. Cum. Pfd. 6%	6.15
Leslie-Cal. Salt Co. 1st Mtg. 6s, 1940	6.25
Virginia Public Service Deb. 6s, 1946	6.30
Fine Arts Bldg. 1st Mtg. Lease 6½s, 1940	6.50
Forve-Pettebone Co. 1st Mtg. 6½s, 1941	6.50
Illinois Power & Light Co. Cum. Pfd. 7%	7.00
Dept. of Antioquia (Rep. Colombia) 7s, 1945	7.87

We shall be pleased to furnish you full details regarding any of these issues.

MILLER, VOSBURG & CO.

Municipal and Corporation Bonds

607 Hellman Bank Bldg. TRinity 6039
Los Angeles

7%

CITY of LOS ANGELES

STREET IMPROVEMENT

BONDS

Totally exempt from all Federal Income Taxes and California Personal Property Tax

Bond Department, Inc.
Controlled by the stockholders of

The National City Bank of Los Angeles

Eighth, Spring and Main Streets
TR. 3281

BAD CHECKS

The following bulletin on bad-check writing was issued yesterday by the forgery detail of the Los Angeles Police Department, detective bureau:

A bad check artist, sometimes using the names of G. A. Davis and P. W. Christenson, has been flirting checks issues from the Modern Curtain Cleaning Company, and bearing the name of that firm. He forges the names of H. D. Green, O. M. Morris and J. D. Graham.

Following is a description of the suspect: American, 30; 5 ft or 9in., weight 140 to 145 pounds, 30 to 35 years of age, brown hair, medium build, light complexion. When last seen wore a dark [illegible]

Merchants are urged to accept no checks from strangers, and particular attention is called to the activities of the above described person, and the stolen checks of the Modern Curtain Cleaning Company. Any information regarding the activities of the above-described suspect should be sent to the office of the Forgery Detail immediately. Call Central Police Headquarters, telephone Millpreculian 6100.

BODY OF BAKERSFIELD MAN FOUND IN ROOM

[EXCLUSIVE DISPATCH]

BAKERSFIELD, May 13.—C. C. Smith, 42 years of age, a member of the local cooks' and waiters' union, was found dead with a bullet hole through his right temple at his home early today. The man, who, according to Coroner Housee, had been dead for several days, was lying on the floor at the foot of his bed with a revolver clutched in his hand. He was living at the home of Charles Bley, 1412 Twenty-first street. Bley, a cook at the County Jail, had not seen Smith for several days.

HELD WITHOUT BAIL

[EXCLUSIVE DISPATCH]

WILLIAMS (Ariz.) May 13.—George W. Johnson, a Los Angeles civil engineer, was held without bail on a charge of murder of his wife in a local tourist camp on the night of the 2nd inst.

Yokohama has a new organization to boost the use of Japanese goods.

WALL STREET PARAGRAPHS

Battle Over Nash Motors Only Feature of Dull Market

[EXCLUSIVE DISPATCH]

[Copyright, 1926, by New York Evening Post, Inc.]

NEW YORK, May 13.—Aside from the spectacular contest in Nash Motors, which absorbed the bulk of attention when it was at its height in the forenoon, and the great interest shown in the oils, the stock market today was a featureless affair. Even defeat of the bear movement against that stock failed to stimulate any activity and trading assumed the same sluggish pace, with price movements in the main body of stocks scarcely worthy of note.

With the British general strike now a thing of the past, followers of the stock market are turning their utmost attention to the situation in domestic trade and industry. Naturally, with the seasonal slowing down of operations now making itself apparent in various directions, there is little to induce a resumption of constructive efforts market-wise. Technically, however, the list is regarded as in strong position, from which a rally at the expense of shorts might develop at any time.

But constructive leadership is sadly lacking. Money is available in adequate volume as indicated by the lowering of the renewal rate for time call funds to 3 3-4 per cent today. Late trading was quiet with tail-end covering in Nash lifting that stock close to the early high levels. General Motors was irregular, despite the expectation of favorable action at the meeting of the board after the closing.

Bear Effort Fails

The bear crowd has been endeavoring for more than a week to force the stock into new low ground, but brokers who usually act for the company's bankers are reported to have been instructed to take all stock offered at that price. Other motor shares have yielded quite readily to professional pressure. Nash, however, in face of the general weakness in the motors as a group, maintained a strong front. Apparently those traders who had been working for the decline came down to business today prepared for a grand coup. Reports had it that the brokers protecting the stock had been empowered to buy in all stock offered at 52 to the extent of 110,000 shares. Though chagrined the defeated bears had but one thing to do and that was run for cover. This they proceeded to do, demand carrying the stock up to 55 1-2 with a reaction of several points when short demand had been satisfied.

Nash Overshadows List

The biggest sensation in weeks developed in Nash Motors with the turn of the first half hour of trading this morning. Operations in other quarters of the list all but ceased as traders crowded around the Nash post on the floor to witness or take part in the most bitter struggle of the year between opposing speculative forces. Names of several of the most influential bear operators and those of brokers ordinarily acting for them were freely mentioned in connection with the terrific selling movement that was designed to drive the stock through 52, the low level of the year at which it has been pegged for weeks. Enormous blocks of the stock were thrown on the market, and within less than half an hour upward of 80,000 shares had been taken by brokers reputed to be acting for Nash interests.

Other Motors Erratic

The other motor stocks moved in highly erratic fashion, while the fight in Nash was in progress. Despite the rather general attitude of hopefulness concerning the outcome of the General Motors meeting after the close of the market today, selling of the group was resumed with the opening. General Motors and Hudson, Paige-Detroit, Studebaker and Jordan were driven down slightly under the previous closing levels. With the rebound in Nash as sellers sought to cover, however, a distinctly better tone developed in the group as a whole. General Motors snapped back quickly and was followed by Hudson and the others. The latter company announced a sharp increase in production schedules beginning next week.

THE INVESTOR

Chicago & Northwestern Issue Was First of Its Kind in Months —Road's Operations Handicapped by Low Freight Rates— Capitalization Conservative.

[EXCLUSIVE DISPATCH]

[Copyright, 1926, by New York Evening Post, Inc.]

NEW YORK, May 13.—Until the recent offering of $18,632,000 Chicago and Northwestern Railway general mortgage 4 3-4 per cent gold bonds, it had been some time since a railroad mortgage bond had appeared in the financial market in the form of a new issue. For that reason they attracted more than ordinary attention and were heralded as a welcomed event by investors throughout the country.

The bonds were issued to provide for the retirement of a similar amount of 4 per cent collateral trust bonds which will fall due on August 15, and these bonds will be accepted at par and accrued interest in payment for those now offered.

Upon the retirement of the above-mentioned 4 per cent bonds, the new issue, together with about $115,000,000 other general mortgage bonds, will be secured by a first lien on 3469 miles of road and, subject to $20,757,000 prior liens, on an additional 1623 miles of road. The general mortgage bonds were all authorized in 1897, and the total which may be issued under this mortgage is limited to $165,000,000.

Although the Chicago and Northwestern, in common with other roads in the Northwest, has been handicapped during the last few years by not being permitted to charge a fair rate on freight hauled, it has been able to show larger earnings, largely by effecting many savings in operating expenses. In 1925, alone, such expenses were cut about $5,000,000, compared with the year before, despite the fact that the volume of business handled was slightly larger. The greater part of this was directly due to smaller transportation costs and only a small percentage to a reduction in maintenance expenditures.

Returns for 1925 show that interest requirements on the company's entire funded debt were covered nearly twice. At the close of last year such debt amounted to $263,693,000, including $28,124,000 equipment trust certificates.

At the end of 1924—the date of the last balance sheet issued—total assets of Chicago and Northwestern amounted to $604,824,928. Current assets stood at $33,784,663, against current liabilities of $19,390,176, indicating a net working capital of $14,344,487. Profit and loss surplus as of the same date amounted to $58,578,857.

It is interesting to note that the bonds were originally prepared to carry a 5 per cent coupon. Later the rate was reduced to 4 3-4 per cent and sold above par, which would indicate that the credit of the company had improved and the market for high-grade bonds reflected a better demand.

Inasmuch as it was unnecessary to raise funds to retire the 4 per cent bonds until next August, it would follow that directors of the road and its bankers were impressed with the general market at the time of sale. Whether they were entirely right remains to be seen.

Chicago and Northwestern is conservatively capitalized. The total represents less than 65 per cent of the estimated property value. If, as many in the financial district believe, freight rates are raised to correspond with those in other sections of the country, this road will be able to report much larger earnings than at present; and in the event the increase is not granted, it should have little difficulty in earning a substantial margin above interest requirements, even in times of depression.

BEAR RAID ON NASH FOILED

Cost of Futile Effort to Break Common Below Pegged Price, Estimated at $100,000 to $200,000

[BY A. P. NIGHT WIRE]

NEW YORK, May 13.—Bear traders on the New York Exchange received a sound drubbing today in their unsuccessful attempt to break the common stock of the Nash Motors Company, below $52 a share by throwing 50,000 shares into the market at that figure.

Brokers, presumably acting for Nash banking and manufacturing interests, took all the stock that was offered at that figure and stood ready to buy more, with the result that the "bears" rushed to cover and bid the price up to $55.50 a share.

During the day nearly 200,000 shares of stock, representing a market value of more than $10,000,000, changed hands. It is estimated the bears lost between $100,000 and $200,000, aside from commissions, in today's operations. Reports had it that the brokers protecting the stock had been empowered to buy in all stock offered at 52 to the extent of 110,000 shares. Though chagrined the defeated bears had but one thing to do and that was run for cover. This they proceeded to do, demand carrying the stock up to 55 1-2 with a reaction of several points when short demand had been satisfied.

COAST SAID TO HAVE NO FAST PLANE

Col. Davis Asserts Even Single Pursuit or Attack Craft Lacking

[EXCLUSIVE DISPATCH]

SAN DIEGO, May 13.—On the Pacific Coast from the Canadian to the Mexican borders there is not a single attack or pursuit airplane available for use in an emergency, Col. Jefferson Davis told the California division of the United Daughters of the Confederacy here today. Col. Davis, who was an air-service officer in the war and was formerly legal adviser of the War Department in Europe, spoke on "Air Power and Its Relation to Our National Defense" at the State convention of the organization.

He defended William Mitchell and others who have criticised American air power and asserted that efforts to render flying auxiliary to older forms of warfare will destroy its real usefulness. Col. Davis urged that the first line of defense be prepared in the air with an air service not subordinate to any other branch of the government and with special attention to encouragement of mail and freight carrying and other peacetime uses of aircraft.

Government's Case Closed in Mail Fraud

The government yesterday closed its case against John N. Metcalf, former City Attorney for Glendale and at one time counsel for the State Harbor Commission, who is on trial on charges of using the mails to defraud in connection with promotion of the Shale Hills Development Company in 1923.

W. J. Ford, attorney for the defendant, indicated he will terminate presentation of defense evidence today if possible.

Assistant United States Attorneys Simpson and Julian Richardson are prosecuting the case, which is being heard before United States Judge McCormick.

THROAT SLASHED

Oxnard Plumber Reported Near Death in Suicide Attempt

[EXCLUSIVE DISPATCH]

OXNARD, May 13.—Thomas McGuire, pioneer plumber of Oxnard, was in a critical condition in St. John's Hospital this evening as a result of an asserted suicide attempt. It is believed he may die.

McGuire has been ill for several weeks following a nervous breakdown and was removed to a Glendale sanitarium several days ago. Early yesterday he left the institution and returned to his home here.

This morning he left his home to go for a walk. Shortly after noon he walked into the house with his throat slashed, police say. It was reported the suicide attempt had been committed under the McGuire residence. He was rushed to the hospital.

McGuire has a large business and has resided here for many years.

RANGES BEST IN YEARS

Cattle, sheep and the ranges in the western country are in unusually good condition for this season of the year, with prospects of a heavy lamb crop, according to the monthly live-stock and range report just issued by the United States Division of Crop and Live-stock Estimates.

Range conditions are generally very good to excellent, except in small sections of the plains area of Western Kansas, Nebraska and the Dakotas. Range feed in the southwest is the best in years. Ranges in a large part of the west opened early with good feed, but dry conditions developed late in April in parts of Oregon, Idaho, Eastern Montana, Eastern Colorado and the western parts of Kansas, Nebraska and the Dakotas.

Summer feed prospects are generally good the report states. In the northwest, due to light snowfall, some stock will move to high ranges early. The carryover for the entire region will probably be heavier than last year. The condition of the ranges is 94 per cent of normal compared with 91 per cent last month and 84 per cent a year ago, 91 per cent two years ago and 88 per cent three years ago.

Cattle have wintered in the best shape in several years and showed a gain in April over most of the west, with a marked improvement in the southwest. Losses have been light and breeding stock is in good condition, with prospects of a good calf crop except in areas that suffered from drought last year. Prices are a little stronger than a year ago. Condition of cattle in the Western States is 94 per cent of normal, compared with 93 per cent last month, 86 per cent a year ago, 91 per cent two years ago and 89 per cent three years ago.

Sheep on the western ranges, according to the report, came through the winter in the best shape in several years. Losses were light and breeding ewes are going on to lambing grounds in very good condition. Early lambing has shown a high percentage and general prospects are for a large crop of late lambs. The condition of sheep is placed at 99 per cent of normal, compared with 98 per cent last month, 95 per cent a year ago, 94 per cent two years ago and 95 per cent three years ago.

Good rains during April improved feed in all districts of California. April rains were heavier than normal.

Government's Case Closed in Mail Fraud

The government yesterday closed its case against John N. Metcalf, former City Attorney for Glendale and at one time counsel for the State Harbor Commission, who is on trial on charges of using the mails to defraud in connection with promotion of the Shale Hills Development Company in 1923.

W. J. Ford, attorney for the defendant, indicated he will terminate presentation of defense evidence today if possible.

Assistant United States Attorneys Simpson and Julian Richardson are prosecuting the case, which is being heard before United States Judge McCormick.

Boy Lives With Neck and Collar Bone Fractured

[EXCLUSIVE DISPATCH]

ONTARIO, May 13.—Although suffering from a broken neck and a broken collar bone received when he fell beneath the wheel of a large wagon heavily loaded with hay, Leslie Grant, 3-year-old son of Mr. and Mrs. Alexander Grant, 2444 South Euclid avenue, was alive this evening at the San Antonio Community Hospital with the chances good for his recovery, according to Dr. Calvert L. Emmons, attending surgeon.

According to word from the Grant home this afternoon, Leslie had been playing about the barn yard when his uncle, John Grant, drove in with a load of hay. Seeing his brother, Garrison on the wagon, Leslie, unknown to his uncle, ran and attempted to climb aboard. Seeing him fall, the child's sister Barbara and Helen Gilbert, who were playing near by, screamed to the driver to stop, but not in time to prevent the wheel from passing completely over his neck and shoulders. An X-ray examination at the hospital revealed the fracture of the second cervical vertebra in the neck and a broken collar bone. His injuries are admitted to be grave, but it is not thought that they will prove fatal.

Because their children were transferred from the school at Derwentwater, Eng., to another a mile away, the mothers went on strike and refused to let the little ones attend the newly designated building.

Baptist Throngs in Attendance at Pomona Sessions

[LOCAL CORRESPONDENCE]

POMONA, May 13.—With 633 pastors in attendance and more than 1000 delegates registered, the Southern California Baptist convention began this morning, ushered in by a typical Southern California spring day.

The morning session opened with a half-hour Bible study led by Dr. James A. Francis, followed by reports of the board of directors and the treasurer. Rev. W. W. Catherwood of Riverside delivered the principal address of the day.

The afternoon session followed a prayer and praise service at 2 o'clock and included short talks on "Christ and the City," by the following: F. L. Blowers, president city missions, San Diego; W. J. Beaven, superintendent of city missions of San Diego; J. F. Ellwell, president Los Angeles City Mission Society; J. H. Miller, treasurer, and J. B. Fox, executive secretary.

LIBERTY BONDS

(Quotations in dollars and thirty-seconds, furnished by the Bond Department, Bank of Italy.)

LOS ANGELES	Bid.	Asked.
First 3½s	100-21	100-29
First 4¼s	102-17	102-20
Second 4¼s	100-23	100-31
Third 4¼s	101-6	101-14
Fourth 4¼s	103-3	103-19
Treasury 4¼s	105-10	105-19
Treasury 4s	104-6	104-15
Treasury 3½s	101-7	101-15

SAN FRANCISCO		
First 3½s	100-21	100-29
First 4¼s	102-14	102-25
Second 4¼s	100-24	100-30
Third 4¼s	101-7	101-13
Fourth 4¼s	103-3	103-9
Treasury 4¼s	106-11	106-19
Treasury 4s	104-7	104-14
Treasury 3½s	101-6	101-14

FRAME-UP CHARGED

Woman Rent-Car Driver on Trial in Dry Case Testifies

[EXCLUSIVE DISPATCH]

BAKERSFIELD, May 13.—"I knew I was framed when the man put the stuff in my car," said Dela Garrett, Taft rent car driver today, as she testified in her own defense before Judge Mapon and a jury in the Superior Court. She is charged with having possession of liquor; the case emanated from Taft, with Maurice Tice as the complainant. Dela Garrett said that a man named George Mays hired her to carry some parcels in her machine to a certain place in Taft. Three Taft officers stopped her car and accused her of possession of liquor, she asserted. She denied she knew what the bundle contained.

BURGLARS HAUL AWAY CONTENTS OF HOME

[EXCLUSIVE DISPATCH]

WOODLAKE, May 13.—While Mrs. Clyde Dunn went to the field about half a mile away to carry her husband his lunch, unknown parties backed an automobile up to the front of the family home and looted the place. Entrance was made by unlatching a screen door. Practically the entire contents of the house were removed, including bedding, some furniture, groceries, silverware, canned fruit and a wedding ring. Sheriff R. L. Hill of Visalia is investigating the theft.

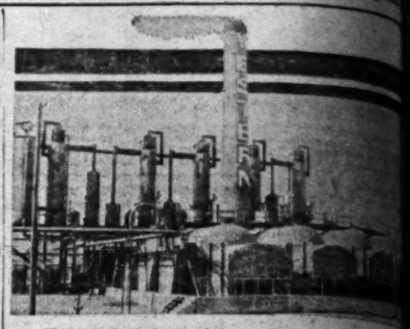

The internally fired stills of the new Western Oil & Refining Company plant at Los Angeles Harbor.

This Refinery will soon be Making PROFITS

STARTING operations on May 15, 1926, Western Oil and Refining Company's new $1,000,000 refinery will soon be making profits for the stockholders of this new giant of the oil industry.

With five former Standard Oil executives managing the company . . . with the refinery operating day and night . . . with the crude oil contracted for from California Petroleum Corporation . . . with markets awaiting us . . . this company will soon take its place as one of the big leaders in the oil industry.

House report No. 16136, U. S. Congressional Record, shows that of 75,000,000 barrels of crude oil taken from one property, the refinery marketing received about 80% of the profits while only 20% went to the lessor, broker and dealer combined.

That means that refineries are real income producers. That is what such a situation in the oil industry means to the owners of *common* stock in this company.

Get the facts about our *common* stock at $15 per share before *operations* start on May 15.

MAIL THE COUPON . . . . Telephone or call personally for complete details—Today—NOW!

Western Oil & Refining Company

RICHARD FLORIAN, President

Suite 1008 Commercial Exchange Building

Phone TRinity 4401

Western Oil & Refining Company,
1008 Commercial Exchange Bldg., Los Angeles.

Gentlemen: I want the facts regarding the profit possibilities of your COMMON stock.

Name .....

Address .....

ENTHUSIASM

THERE is joy in our work, for we have the experience and the equipment to do it well.

Pioneer Bankers

RESOURCES MORE THAN 85 MILLIONS

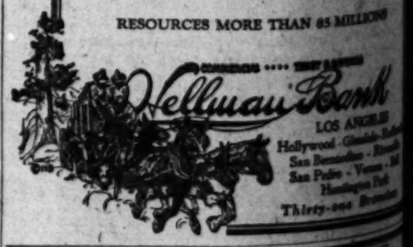

Pellissier Bank

LOS ANGELES
Hollywood · Glendale · Burbank
San Bernardino · Riverside
San Pedro · Venice · Montebello Park
Thirty-one Branches

FIRST MORTGAGES · BONDS · INSURANCE

Investments Suitable for Banks, Trust Funds and Individuals

Established 1900

The JOHN M. C. MARBLE COMPANY

Capital Paid In

Second Floor Stock Exchange Bldg. Los Angeles, California

D. G. Grant J. J. DORAN CO. Members Los Angeles Stock Exchange

INVESTMENT SECURITIES
805-6 CITIZENS NAT. BANK BLDG.

STEPHENS & COMPANY

INVESTMENT SECURITIES

724 SO. SPRING ST. LOS ANGELES—TRinity 6051

DISCOUNT CORPORATION of CALIFORNIA

Capital and Surplus over $1,000,000.00 Secured

314 Pacific Mutual Bldg. Loans

WM. R. STAATS CO. Established 1899

640 So. Spring St. Los Angeles Orders executed on

SAN FRANCISCO SAN DIEGO

FRIDAY MORNING.

WIDE DISTRIBUTION

CITIES SERVICE COMPANY
Common Stock

Widespread distribution of the company's securities in the hands of over 200,000 security holders, together with listing of Common Stock on the Boston Stock Exchange and New York Curb, insures ready marketability at all times.

Price Market, to yield about 8.85%

Circular on Request

M. H. Lewis & Co.

Citizens National Bank Building
Los Angeles · Phone TRinity 2721
Pasadena — Long Beach — San Francisco

PACIFIC MUTUAL LIFE

PACIFIC INDEMNITY

PACIFIC FINANCE COM.

GLADDING McBEAN

STOCK DEPARTMENT

Orders executed on all exchanges

TRinity 7001

STEVENS PAGE & STERLING
610 VAN NUYS BLDG.

TAX EXEMPT SECURITIES

YIELDING ATTRACTIVE RATES

District Bond Company

SUITE 901
TITLE INSURANCE BLDG.
TELEPHONE
METROPOLITAN
0024

UNLISTED DEPARTMENT

WANTED

100 National Mortgage Corp.	7.25
100 West Auto Sup. Pref.	8.50
100 Republic Life Ins.	18.00
100 Chino Pete.	5.00

FOR SALE

5 Tide Bell	$101.00
10 Pacific Finance	101.00
10 Elliott Petroleum	200.00
100 Peak Rock Mining	27½
100 Northern Oil	5.00
100 Int. Mercury Corp.	7.50
100 Tide Water	30.00

J. J. DORAN COMPANY
805 Citizens National Bank Bldg.
Members Los Angeles Stock Exchange
Western Stock Exchange
TRinity 1000 D. G. Grant

READY FUNDS limited amount all times thro for first-lien loans on estate, either fully in cess of improvemen general divisions:

(a) On private home
Short-term loans at
Fifteen-year loans
deemable in easy se
Building loans—
turbed when structi

(b) On flats, courts,
Short-term loans at
Ten-year amortized
Building loans, long

(c) On store and o
dustrial properties a
operations:
Straight or amortiz
terms.

Personal conferen

Mortgage Guara
626 South Spring
Telephone
Capital and Profit Over $5,000,000

ery
will soon be
Making PROFITS!

...rations on May 15, 1926, Western Oil ...ompany's new $1,000,000 refinery will ... for the stockholders of this new giant of...

...ndard Oil executives managing the com... refinery operating day and night . . . ...ontracted for from California Petroleum ...ith markets awaiting us . . . this com... ...ts place as one of the big leaders in the

...136, U. S. Congressional Record, shows ...barrels of crude oil taken from one prop... ...keting received about 80% of the net ...% went to the lessor, broker and driller

...eries are real income producers. Think ...in the oil industry means to the owners of ...ompany.

...r common stock at $15 per share before ...ay 15.

... COUPON . . . . Telephone or ...ally for complete details— ...W!

... Oil & Refining ...ompany
... FLORIAN, President
...mmercial Exchange Building
...one TRinity 4401

...THUSIASM

...HERE is joy in our work, for we ...e the experience ... the equipment to ...t well.

Pioneer Bankers
...ES MORE THAN 85 MILLIONS

...llman Bank
LOS ANGELES
Hollywood - Glendale - Redlands
San Bernardino - Riverside
San Pedro - Vernon - Bell
Huntington Park
Thirty-one Branches

...RTGAGES - BONDS - INSURANCE
M. C. MARBLE COMPANY
Los Angeles, California

...DORAN CO.
...NS & COMPANY
...MENT SECURITIES
...PORATION of CALIFORNIA
...S CO. BONDS
SAN DIEGO

WIDE DISTRIBUTION

CITIES SERVICE COMPANY Common Stock

Widespread distribution of the company's securities in the hands of over 200,000 security holders, together with listing of Common Stock on the Boston Stock Exchange and New York Curb, insures ready marketability at all times.

Price Market, to yield about 8.85%

Circular on Request

M.H. Lewis & Co.
Citizens National Bank Building
Los Angeles — Phone TRinity 2721
Pasadena — Long Beach — San Francisco

PACIFIC MUTUAL LIFE
PACIFIC INDEMNITY
PACIFIC FINANCE COM.
GLADDING McBEAN

STOCK DEPARTMENT
Orders executed on all exchanges
TRinity 7801
STEVENS PAGE & STERLING
610 VAN NUYS BLDG.

TAX EXEMPT SECURITIES
YIELDING ATTRACTIVE RATES
District Bond Company
SUITE 901 TITLE INSURANCE BLDG.
TELEPHONE METROPOLITAN 0024

UNLISTED DEPARTMENT
WANTED
FOR SALE
J. J. DORAN COMPANY
TRinity 1990

LOS ANGELES EXCHANGE

BONDS — STOCKS — Oils — Industrials — Public Utilities — Miscellaneous — Banks — MINING — Oatman District — Other Districts — Silver-Lead — SALES — MORNING SESSION — AFTERNOON SESSION — INFORMAL

[illegible]

Total bonds, 207,500.

NEW YORK BONDS

Average at Year's High

[BY A. P. NIGHT WIRE]

NEW YORK, May 13.—A strong investment demand for bonds, reflected in the prompt subscription of $50,000,000 in new public utility issues, carried the general average price to the year's highest level today. High-grade railroad and public utility liens led the forward movement, which was aided by the continuation of easy credit conditions.

Disquieting foreign developments, including the Polish revolution and the withdrawal of government support for the Italian lira, opened the way for repewed selling of European obligations, many of which developed marked weakness in contrast to the strength of domestic issues. Liquidation of Polish bonds continued in heavy volume as a result of the Warsaw uprising, both the government's 6s and 8s dropping to new low records at 63 and 84, respectively. Following the plunge of the Italian currency to a new low around 3.71 cents, this government's bonds also eased off.

Emphasizing the trend toward lower interest rates for high-grade public utility obligations, the $40,000,000 New England Telephone 4½ per cent issues offered today on a 4.80 per cent yield basis, directed attention to utility liens still selling at attractive yields. The offering was quickly oversubscribed with the bonds subsequently commanding a premium of a quarter of a point over the sale price of 94⅛.

Oil liens were inclined to follow the upturn in these stocks, but Sinclair 6s were an outstanding exception. Following an announcement that $2,500,000 of this issue would be called for redemption on July 31 at 103 and interest, the price dropped from 107 to 105 on a large volume of sales.

Advances in the railroad group were moderate, but a good demand existed for such issues as Atchison general 4s, New York Central debenture 4s, Terre Haute refunding 5s, Erie general and convertible 4s, Missouri Pacific general 4s and Seaboard 5s and 6s.

Following are yesterday's high, low and closing prices of bonds on the New York Stock Exchange and the total sales of each bond:

UNITED STATES GOVERNMENT BONDS
(Dollars and thirty-seconds of dollars)

FOREIGN

DOMESTIC

[illegible]

Total sales of bonds yesterday were $10,527,000, compared with $10,869,000 previous day and $13,781,000 a year ago.

BOSTON STOCKS

[Furnished by A. A. Housman-Gwathmey & Co., 515 West Sixth street.]

Exchange — Curb

[illegible]

FARM LOAN BONDS

[Furnished by C. F. Childs & Co., California Bank Building.]

FEDERAL LAND BANK — JOINT STOCK LAND BANK

[illegible]

STANDARD OILS

[Furnished by A. A. Housman-Gwathmey & Co., 515 West Sixth street.]

[illegible]

NAVAL STORES

[BY A. P. NIGHT WIRE]

SAVANNAH, (Ga.) May 13.—Turpentine firm, 85½; sales, 290; receipts, 455; shipments, 404; stocks, 3977.

Rosin, 1.84; sales, 1636; receipts, 1317; shipments, 297; stock, 58,423.

Quote: B, 9.60; D, 9.59; E, 10.00; F, 10.25; G, 10.50@10.55; H, 10.55; K, 11.15@11.25; M, 11.25@11.45; N, 11.50@11.60; WG, 12.00; WWX, 12.50.

NORTHERN BONDS

[Furnished by Logan & Bryan]

STOCKS

Sales		Bid	Asked
329	Bancitaly Corp.	79.00	79.12½
......	Bank of Cal., N. A.	235.00	....
820	Bank of Italy	451.50	....
	Cal. Copper Corp.	1.20	1.25
245	Cal. Packing Corp.	129.75	129.00
335	Caterpillar Tractor	121.37½	122.00
	E. B. Water A pfd.	93.50	95.00
300	Federal Telegraph Co.	10.00	....
85	General Pet. com.	60.50	60.75
10	G. W. Power pfd.	101.25	....
50	Haw. Coml. & Sugar	45.00	....
	Hawaiian Pineapple	49.00	50.50
	Honolulu Cons. Oil	38.50	39.50
125	Illinois Pacific Gas	23.00	....
10	K. S. Tran. pr. pfd.	....	79.00
	Magnavox Co.	.87	1.00
	I. Magnin com.	20.37½	....
	Marine Corp.	1.37½	1.40
200	North American Oil	39.50	40.00
10	Oahu Sugar Co.	....	30.00
115	Pac. G.&E. 1st pfd.	97.75	98.00
67	Do. com.	....	122.00
5	Pacific Lighting pfd.	95.50	96.00
84	Pacific T.&T. pfd.	101.50	....
	Paraffine, Inc., com.	93.00	94.00
15	S. J. L.&P. pr. pfd.	104.25	....
	Do. com.	45.00	....
850	Shell Union Oil com.	24.75	....
	Sperry Flour com.	24.75	24.87½
800	Standard Oil of Cal.	54.00	54.12½
335	Union Oil Associates	46.75	47.00
1,892	Union Oil of Cal.	44.62½	44.75
10	Union Sugar com.	22.00	....
100	United Oil	61.87½	62.25
	U. S. Petroleum Co.	1.55	1.65
10	Yell & Checker Cab	9.12½	9.25
10	Zellerbach Corp.	29.50	....
	Foster & Kleiser	11.50	12.00
	Schlesinger	23.50	24.00
	Do. pfd.	93.50	....
	Firemans' Fund	91.75	92.00
	Associated Oil	51.00	....
	Americommercial Crp.	195.00	200.00

BONDS

Sales		Bid	Asked
......	Associated Oil 6s, '35	102⅝	....
......	E. B. Wat. 5½s, '48	101½	....
......	Engels Cpr. conv. 7s	101½	....
......	K. S. 1st M. 6s, '38	99⅞	100½
......	L. A. G.&E. 5s, '39	101	....
......	Nat. Co. Cal. 6s, '38	58	60
......	Orph. T.&R. 6s, '48	102	....
......	Pac. G.&E. 5s, '42	....	100
......	Do. 7s, 1940	110	110½
......	Paraf. Inc. 7½s, '42	106	106½
......	Sperry Flour 6s, '42	99	99½
......	Spring V. W. 5s, '43	100	100½

BUILDING PERMITS

Permits, issued yesterday and valued at more than $5000 follow:

DWELLINGS

W. 4TH ST., 3510-12, 8 rms. 80x62, H. Cline, 136 W. 4th St., own, Wesco Construction Co., H. M. Garland Bldg., bldrs. $8000

NORWICH AVE., 5840, 8 rms. 38x66, G. Isaac, 5167 Oakland St., own and bldr. $8000

SYCAMORE AVE., 530, 8 rms. 30x38, W. Morant Jr., 7653 Melrose Ave., own and bldr. $8000

WILLOUGHBY AVE., 7904, 8 rms. 33x36, W. Morebart Jr., 7653 Melrose Ave., own and bldr. $8000

DREXEL AVE., 6436, 8 rms. 32x48, J. Michen, 649 No. Oakhurst Dr., own and bldr. $8000

SO. McCADDEN PL., 631, 9 rms. 41x52, L. Fletcher, 517 So. Mariposa, own and bldr. $12,000

TWELFTH AVE., 2338-40, 10 rms. 34x36, M. Boiteux, 3916 Naomi Ave., own and bldr. $6700

NO. GARDNER ST., 150, 7 rms. 36x36, D. Corp, 433 So. La Brea, own, O'Neal and Son, 423 So. La Brea, bldrs. $7200

NO. GARDNER ST., 136-140-146-150, 4 buildings, 7 rms. each, 36x36, D. Corp, 433 So. La Brea, own, O'Neal and Son, 423 So. La Brea, bldrs. $7300

COMMERCIAL

ALEXANDRIA AVE., 814, Apts. 130 rms. Signal Realty Co., 817 Pacific National Bank Bldg., own, and bldrs. $190,000

COLFAX AVE., 3801, Public school, L. A. City High School District, Chamber of Commerce Bldg., own, and bldr. $35,000

SAN FERNANDO ROAD, 405, Bake Shop, Bradford Baking Co., 405 San Fernando Road, own and bldrs. $10,000

FLAXSEED MARKET

[EXCLUSIVE DISPATCH]

DULUTH, (Minn.) May 13.—There was a stronger undertone in the dull flaxseed market today, although trading outside spot was still dull; crushers again were active bidders for offerings on the tables and paid slightly higher prices for some of the best. This encouraged holders of seed and asking prices were advanced ¼ to 1c on the day. Close: Spot, and May, 2.28¾; July, 2.30¾; Sept., 2.21; Oct., 2.20¼; track, 2.25¼@2.32¼; arrive, 2.28¾.

Minneapolis: flaxseed demand fair to good; No. 1, seed spot, 2.28@2.31; to arrive, 2.28@2.29; receipts, 4 cars.

1926 Analysis

General Railway Signal Co.

Manufactures and installs block signal systems for steam and electric railways; also train control and train stop apparatus of various descriptions.

Net Profits after Federal Taxes for years ended December 31 are reported as follows:

1924........$ 815,607
1925........ 1,789,770

Present business is reported to be the largest in the Company's history.

Send for analysis D-233

Merrill, Lynch & Co.
Members New York Stock Exchange
L. N. Van Nuys Bldg.
Los Angeles, California
Phone TRinity 0511
Chicago Detroit Milwaukee
Denver New York

James M. Welch & Co.
Stocks & Bonds
202 Financial Center Bldg.
MEtropolitan 3166

Do you know that the building permits in Beverly Hills for 1925 exceeded Ten Million Dollars?

Do you know that Beverly Hills was the second City in Southern California in the number of residences constructed during 1925?

Do you know that Beverly Hills is today the center of building activity where many of the large building material companies have already become established in the Beverly Hills commercial district?

Do you know that the Harrison Lewis Company, Inc., have been prominently identified with the development of Beverly Hills and specialize in commercial property with railroad trackage facilities?

READY FUNDS in virtually unlimited amounts are available at all times through this Company for first-lien loans on all classes of real estate, either fully improved or in process of improvement, in these three general divisions:

(a) **On private homes:**
Short-term loans at current rates.
Fifteen-year loans at 6½% and 7%, redeemable in easy semi-annual payments.
Building loans—which remain undisturbed when structures are completed.

(b) **On flats, courts, apartments:**
Short-term loans at current rates.
Ten-year amortized loans at 7%.
Building loans, long and short-term.

(c) **On store and office buildings, industrial properties and large building operations:**
Straight or amortized loans on attractive terms.

Personal conferences are invited.

Mortgage Guarantee Company
626 South Spring St., Los Angeles
Telephone · · · Trinity 0831
Capital and Profit Over $5,000,000.00 — Resources Over $40,000,000.00

7% tax free Street Improvement Bonds from $25 up

Issued by incorporated Cities of California

"Tried and proven for many years."

Current offerings and booklet on request

The Elliott-Horne Co.
614 South Spring St.
LOS ANGELES - TR-9468
San Diego - Long Beach - Oakland
Paid up Capital ONE MILLION DOLLARS
BOND DEALERS SINCE 1904

New Issue

$3,000,000

Iowa Power and Light Company

First Mortgage Gold Bonds Series "B" 5½%

Dated May 1, 1926 — Due May 1, 1956

Redeemable in whole or in part on sixty days' notice on any interest date up to and including November 1, 1946, at 105 and accrued interest, with successive reductions in redemption price on each May 1 thereafter of one-half of one per cent. Semi-annual interest May 1 and November 1, payable in Chicago or New York. $1000 and $500 coupon bonds with privilege of registration as to principal only and interchangeable with respect to denominations. Harris Trust and Savings Bank, Chicago, Trustee, and M. H. MacLean, Co-Trustee.

The Company agrees to pay interest without deduction for any normal Federal Income Tax not exceeding 2% which the Company or Trustee may be required or permitted to pay at the source, and to reimburse the holders of these bonds, if requested within sixty days after payment, for the Connecticut, Pennsylvania and California four mills and the District of Columbia five mills taxes, and for the Maryland Securities tax not exceeding four and one-half mills per $1.00 per annum and for the Massachusetts Income Tax on the interest not exceeding 6% of such interest per annum.

From official sources we summarize as follows:

PROPERTY: The Iowa Power and Light Company is controlled through the ownership of its common stock by the Des Moines Electric Light Company, which is a subsidiary of the Illinois Power and Light Corporation. The Company has practically completed construction, on the Des Moines River, just southeast of the City of Des Moines, of a modern 60,300 K. V. A. steam electric generating station and transmission lines connecting the new power plant with the distribution system of the Des Moines Electric Light Company, in the City of Des Moines, transmission lines running to Oskaloosa and other important cities depending upon this plant for electric power. The two generating units are in commercial operation, the first of which, with transmission lines having commenced September 15, 1925. The water supply, coal handling and storage facilities are designed for an ultimate installation of 166,200 K. V. A.

BUSINESS: The new power plant and transmission lines have been leased to the Des Moines Electric Light Company for a period of fifty years. The terms of the lease provide for a fixed annual rental equal to 12% of the cost of the plant and transmission lines, which rental will constitute an operating charge of the Des Moines Electric Light Company. The rental is subject to readjustment after thirty years, under conservative restrictions. The cost of the steam electric generating station and transmission lines is approximately $6,780,000. On this basis the estimated annual rental to be paid under this lease amounts to $813,600. Other electric utility systems acquired and now owned by the Iowa Power and Light Company, and not leased, had net operating earnings in excess of $135,000, for the twelve months ended March 31, 1926. The total annual rental and earnings, $948,600, is over three times the annual interest on all bonds to be outstanding. Surplus earnings of the Iowa Power and Light Company after preferred dividends will be available for the payment of dividends upon the common stock held by the Des Moines Electric Light Company.

EARNINGS: The combined gross earnings for the year ended March 31, 1926, of the Des Moines Electric Light Company properties were $3,276,457; net earnings (after operating expenses, maintenance and local taxes) were $1,667,075. Substantial economies in operation, resulting from the use of the new plant, with the latest improved types of equipment, will save the Des Moines Electric Light Company a considerable part of the rentals which it is to pay, and make available additional energy for sale to the growing territory served.

SECURITY: In the opinion of counsel, these bonds are secured by a first mortgage on the new Des Moines power station, transmission lines and the electric utility systems purchased, and will be a first mortgage on property hereafter acquired subject to underlying bonds, if any. These bonds are followed by $3,000,000 par value of Preferred Stock and $800,000 of Common Stock, all of which have been issued fully paid. Most of the Preferred Stock has been sold at par under "customer ownership" program in the territory served.

These bonds are offered for delivery when, as and if issued and received by us, subject to approval of counsel. Interim Receipts of the Trustee will be ready for delivery on or about May 20, 1926.

Price 99 and Interest, to Yield Over 5.55%

E. H. Rollins & Sons

Harris Trust and Savings Bank — Halsey, Stuart & Co., Inc.

Spencer Trask & Co. — Marshall Field, Glore, Ward & Co.

The information and statistics contained in this circular have been obtained from sources that we deem reliable and although not guaranteed, are accepted by us as accurate. All bonds offered subject to prior sale and change in price without notice.

Los Angeles Daily Times.

MOTOR STOCKS BEAR TARGETS

(Continued from Thirteenth Page)

handle and other oil fields, where extensive drilling operations are in progress. Union Oil of California was the leader in that group, closing 1 3-4 higher, at 44 5-8, after having crossed 45.

CONFUSION NOTED

Some confusion resulted from the fact that Pacific Oil, formerly quoted around 64 3-4, appeared on the tape between 1 and 2 3-8 a share, but this was explained by the fact that the stock was quoted minus one share of Standard Oil Company of California, which recently absorbed the Pacific company through an exchange of stock and whose stock sells around 53 3-4 a share.

Backing and filling movements characterized the general industrial list with marked heaviness shown by Allied Chemical, Baldwin, Du Pont, International Cement and Radio Corporation. Local tractions were strong, and substantial gains also were recorded by Gotham Silk Hosiery, Kelsey Wheel, and Tobacco Products, all up 2 to 3½ points.

Reactionary price movements also predominated in the commodity markets. Wheat futures sagged slightly on reports of an improved crop outlook. Better weather also was held responsible for a reaction of 14 to 20 points net in cotton prices. Raw sugar was unchanged, but futures yielded slightly. Coffee closed unchanged to 8 points higher.

Call money renewed at 3% per cent, and held steady at that figure all day. Time money and commercial paper rates were unchanged.

Foreign exchanges were irregularly lower. Demand sterling held firm around $4.85½, but French and Belgian francs were slightly lower around 3.13½ cents each. Italian lire broke nearly 300 points to a new low record at 3.70 cents. Polish sloty also dropped a full cent to a new low at 9.00 cents.

Market Averages

	Twenty Industrials.	Twenty railroads
Thursday	136.88	110.61
Wednesday	136.77	110.81
Week ago	139.18	113.75
Year ago	139.18	111.14
1926, 1926	139.18	109.65
Low, 1926	146.97	117.86
Total stock sales—921,900 shares.	122.11	105.33

Wheat Market Shade Off at Closing Hour

[EXCLUSIVE DISPATCH]

CHICAGO, May 13.—Grain traders paid little attention to the political developments in Kansas and with a limited outside interest, wheat prices held within a range of 1⅝@2¼c, and closed easy, with net losses of ¼@¾c, and July showing the most strength. May was under pressure and sold down to 1.39¾, and closed at 1.40⅛@ 1.40⅝, while July was 1.38⅛@1.38⅝ and September 1.33⅛@1.33⅝. Corn showed stubborn resistance to pressure and gained ⅛@¼c, with May 70¾ and July 74⅞, while oats were ⅛c lower to ⅛c higher, with May 45¾ and July 41⅝c. Rye was off ¾c, with May 89⅝ and July 85⅝.

There was a noticeable let-up in the eastern selling, which was so effective in sending Wednesday's decline in wheat. Local sentiment was more mixed, and around the finish the figures of some of the locals who sold today were good buyers, and with reports that the main producing sections of the Dakotas had received relatively little rainfall so far this month, as shown by official reports, a rally was easily attained. Evening-up on the part of the pit element was largely responsible for the decline toward the last.

Good rains were reported in parts of the American and Canadian Northwest, but failed to have any effect on values. Winnipeg was strong, with exporters buying May and July, and that market closed only ¼@⅝c lower in the face of seaboard reports stating a lack of foreign demand. The latter was due in part to a holiday on the continent and to a lack of near-by orders here.

Crop reports from the Southwest as to winter wheat continue favorable, but the effect of this is offset to some extent by the usual discount of Chicago futures under Liverpool, July being 31¾c and September 31⅝c under the foreign market. Resumption of the rail strike in England was ignored as a market influence, both here and abroad, with Liverpool 1¼@3¼d lower, but failed to fully reflect the decline in Chicago on Wednesday. Argentina exports for the week aggregated 2,963,000 bushels, compared with 3,129,000 bushels the previous week, and 870,000 bushels last year.

Commission-house buying was in evidence on all dips in corn, and the market showed stubborn resistance to selling pressure. May at the inside figure at one time in sympathy with wheat. Some increase in country offerings to arrive were reported, and as soon as early planting is completed, a larger movement to terminals from the interior is anticipated. Cash basis was 1c higher to 2c lower, the latter on poor grades. Oats prices held within a range of ⅛@⅜c, with May changing from May to July at 1⅛c difference. Outside interest, however, was very light. Increased loans said May rye and some stop-loss orders were uncovered in July and September. Further rains in parts of the Dakotas were favorable for the new crop.

Lard was under moderate selling pressure from longs, with the buying lighter and futures closed 5½c lower. Ribs were unchanged and finished 2c down, and bellies were slow at 5c net decline.

RANGE OF PRICES

Wheat—	Open.	High.	Low.	Close.
May	1.40⅝	1.41⅝	1.39¾	1.40⅛
July old	1.40	1.40	1.38½	1.39⅛
July	1.36⅝	1.37⅞	1.36	1.36⅛
Sept.	1.33	1.33⅝	1.32¼	1.33⅛
Dec.	1.35⅝	1.35⅞	1.34⅝	1.34⅝
Corn—				
May	.70¾	.70⅝	.69⅝	.70¼
July	.74⅝	.75¼	.74¼	.74⅝
Sept.	.78⅝	.79¼	.78¼	.78⅝
Dec.	.79	.77¼	.76	.76⅛
Oats—				
May	.40⅝	.40⅝	.40⅛	.40⅜
July	.41⅝	.42⅛	.41⅜	.41⅝
Sept.	.42¼	.42⅝	.42⅛	.42⅜
Dec.	.41	.44⅝	.44	.44⅜
WINNIPEG WHEAT				
May	1.53½	1.54	1.52⅜	1.52⅝
July	1.50⅝	1.50⅞	1.50⅛	1.50⅜

CASH GRAINS

Wheat: No. 1 hard winter, 1.64@; No. 2 hard winter, 1.56@1.66⅝; No. 3 northern spring, 1.60⅜.

Corn: No. 2 mixed, 73; No. 4 mixed, 70@ 69½; No. 2 yellow, 73@75½; No. 6 yellow, 68; sealed: No. 2 white, 74; No. 6 white, 68; sample grade, 50@56.

Oats: No. 2 white, 42@42⅜; No. 3 white, 41@41¾; No. 4 white, 41@41½.

NEW YORK GRAINS

[BY A. P. NIGHT WIRE]

NEW YORK, May 13.—Rye, easy; No. 2 western, 96⅝, f.o.b. New York, and 96¼, c.i.f. export.

Barley, steady; malting, 82½@83½, c.i.f. New York.

Wheat, spot, easy; No. 1 dark northern spring, c.i.f., New York, all rail, 1.40⅝; No. 2 hard winter, f.a.s., all rail, 1.78⅛; No. 2 mixed durum, f.o.b., New York, lake and rail, second half May shipment, 1.31⅛; 3% 1 Manitoba, lake and rail, last ten days of May 1.72, in bond.

Corn: Spot, steady; No. 2 yellow, c.i.f., track, New York, all rail, 80⅝; No. 3 yellow, do., 84½. Oats: Spot, easy; No. 2 white, 51¼.

LOCAL GRAINS

Arrivals at Los Angeles today:

Wheat, 1; Barley, 3; Corn, 3; Oats, 2; Milo, 2; Kaffir, 1; Flour, 3; Hides, 2; Sheets, 1; Cereals, 2; Hay, 25.

December Barley, San Francisco, 1.21@1.35.

July Barley, Los Angeles, 1.13 bid, 1.20 asked.

May Barley, 1.20 bid.

August Barley, 1.22½@1.30¼.

December Barley, 1.23¾@1.35.

COMPLETE NEW YORK STOCK EXCHANGE REPORT

[BY A. P. DAY WIRE]

NEW YORK, May 13.—Following is the complete closing list of today's transactions in stocks on the New York Stock Exchange:

Div. $ per sh.		Sales.	High.	Low.	Last.	Net change.	Closing bid.
	Advance Rumely	500	10½	10½	10½	— ⅛	10
	Air Reduction	1,600	110⅝	110⅛	110⅞	+1¼	110½
4	Alax Rubber	2,600	9⅝	8⅝	9	+ ⅛	8¾
7	Allied Chemical & Dye	100	27	27	27		27
7	Allied Chemical & Dye old	2,500	114½	112½	112⅝	— ⅜	112⅝
	Allis Chalmers pfd	100	121½	121½	121½	— ½	120⅝
1.60	Amerada Corporation	200	103½	103½	103½	— ⅛	103⅝
	American Agricultural Chemical	200	23½	23	23	— ⅝	109½
1.60	American Agricultural Chemical pfd	400	101½	101	101	— ½	27
4	American Bank Note	200	58	58	58	— ⅛	101½
	American Beet Sugar	100	41⅝	41⅝	41⅝	+ ⅛	58½
	American Brush Magneto	300	24⅝	24	24	—1	41
7	American Can new	1,300	124½	17	17	— ⅛	23⅝
8	American Can old	4,800	43⅞	17	17	— ⅛	16½
2	American Car & Foundry	700	126⅝	125⅜	126½	+ ⅝	48¼
	American Chain "A"	200	50½	50½	50½	+ ⅛	124½
	American & Foreign Power	200	24½	23⅞	24⅛		24¼
2.50	American Hide & Leather	300	18⅝	18⅝	18⅝	+ ⅛	24½
10b	American Home Products	100	8	8	8	— ⅛	8
	American Ice	1,800	25¾	25½	25⅝	— ⅛	8
1	American International Corporation	100	123	123	123		25½
8	American-La France Fire Engine	100	38	38	38		123½
4	American Linseed	100	12⅞	12⅞	12⅞		38½
4	American Locomotive	200	29⅞	29½	29⅝		12⅝
4a	American Metal Company	1,300	84½	83½	84		29
4	American Power & Light	200	58⅝	58⅝	58⅝	+ ⅛	83½
5.0	American Radiator	2,300	53½	52	52½	+ ⅛	58½
5	American Safety Razor	100	105½	105½	105½		52½
7	American Smelting & Refining	200	58⅝	58⅝	58⅝		105½
5	American Smelting pfd	3,400	112½	112	112½		58⅝
	American Steel Foundries	100	116½	116½	116½		48½
	American Sugar Refining	100	40½	40½	40½	+ ⅛	116
9	American Sumatra Tobacco	700	69¾	69½	69½	+ ⅛	40½
8	American Tel. & Tel.	2,400	9½	9	9	— ⅛	69½
8	American Tobacco	4,300	144⅝	143½	144	— ⅛	9
8	American Tobacco "B"	100	115⅞	115⅞	115⅞	— ⅛	143⅝
1.20	American Type Foundries	100	113⅝	113⅝	113⅝		115⅞
	American Water Works & Electric	200	121	120	121	+ ⅛	113⅝
7	American Woolen	300	48	48	48		121
	American Woolen pfd	600	93½	93½	93½		117½
	American Zinc, Lead & Smelting pfd	200	71⅝	71⅝	71⅝	+ ⅛	48
2	Anaconda Copper	500	27½	27½	27½	+ ⅛	93½
2	Armour & Co., of Illinois "A"	1,000	45⅝	45½	45⅝	+ ⅛	71⅝
2	Armour & Co., of Illinois "B"	200	15¼	15	15	— ⅛	27½
2	Associated Oil	1,000	52	52	52		45⅛
	Atchison, Topeka & Santa Fe	100	52⅞	52⅝	52⅝	— ⅛	15
5b	Atl., Birmingham & Atl.	1,100	13½	13⅜	13⅜	— ⅛	52
	Atlantic Coast Line	500	98½	98½	98½	— ⅛	13⅜
	Atlantic Gulf & W. I.	1,700	98½	98½	98½	— ⅛	130½
	Atlantic Gulf & W. I. pfd	1,000	107½	107	107	— ⅝	98½
	Atlantic Refining	100	33½	33½	33½		107
4	Atlas Powder	100	39½	39½	39½		194
7	Austin Nichols & Co.	8,800	117⅝	114⅝	115⅝	+ ⅝	39
	Austin Nichols pfd	100	86½	86½	86½	+ ⅛	114⅝
	Auto Knit Hosiery	200	16½	16	16	— ⅛	86
		100	83½	83½	83½	— ⅛	16
		100	½	½	½		83
2	Baldwin Locomotive	2,000	102	100⅛	100⅝	— ⅜	½
2	Baltimore & Ohio	800	87	86½	86⅝	— ⅛	100⅞
2	Barnsdall Corporation "A"	100	40	40	40	— ⅛	86⅝
7	Bethlehem Steel	1,500	57	56½	56⅝	— ⅛	40
7	Bethlehem Steel 7% pfd	700	98½	98	98½		56⅝
	Booth Fisheries	800	10½	10	10	— ⅛	98½
	Briggs Manufacturing Company	200	10½	10½	10½		10
	Brooklyn Edison	2,800	27	25	25	— ⅛	10½
	Brooklyn-Manhattan Trans.	100	140	140	140	+ ⅛	24½
12b	Brooklyn Union Gas	1,200	64½	64	64½	+ ⅛	28½
	Brown Shoe new	400	73	73	73		138½
	Brunswick Balke Coll.	800	33½	32	32½		73
10	Bucyrus Bros. "A"	100	26⅝	26½	26½	— ⅛	32
7	Burroughs Adding Machine	100	115	115	115	— ⅛	26½
	Bush Terminal	500	13½	13½	13⅝		12
7	Bush Terminal 7% Deb.	250	28	28	28	+ ⅛	134½
1	Butte & Superior Mining	1,500	30	30	30	+ ⅛	28½
	Butterick	100	115	115	115	— ⅛	30
	Byers & Co. (A. M.)	100	32½	32½	32½	— ⅛	115
2b	California Packing	1,800	128	128	128	+ ⅝	33
7	California Petroleum	100	32½	32½	32½		127½
10	Callahan Zinc Lead	100	5	5	5		32½
	Canadian Pacific	100	157⅝	156⅝	157⅝	— ⅝	5
7	Case Threshing	900	125	124½	125	— ⅛	157⅝
	Case Threshing pfd	200	98½	98½	98½	— ⅛	125
	Central Leather	100	68½	68½	68½	— ⅛	98½
	Central Leather pfd	100	101½	101½	101½	— ⅛	68½
4	Cerro de Pasco	100	63½	63½	63½	— ⅛	101½
7	Certain-teed Products	100	48½	48½	48½	— ⅛	63½
	Certain-Teed 1st pfd	100	102	102	102		48½
	Chandler Cleveland Motor	100	102	102	102		102
	Chandler Cleveland pfd	100	101	101	101		101
4	Chesapeake & Ohio	900	135½	135½	135½	— ⅛	135½
	Chicago & Alton	1,100	32½	32	32½	— ⅛	32
	Chicago & Alton pfd	1,100	121½	121	121½	— ⅛	121
	Chicago Great Western pfd	300	102½	102	102½	— ⅛	121
	Chicago, Milwaukee & St. Paul	800	14½	14½	14½		102½
	Chicago, Milwaukee & St. Paul pfd	300	19½	19½	19½		14½
	Chicago, Milwaukee & St. Paul ctfs.	100	10	10	10		19½
4	Chicago, Rock Island & Pacific	100	40½	40½	40½		10
7	Chicago, St. P. M. & O.	200	69½	69½	69½		40½
7	Chicago, Rock Island & Pacific pfd	200	101½	101½	101½		69½
2.40g	C. R. I. & P. 7% pfd	1,800	93½	93	93	— ⅛	101½
2.50	Chile Copper	100	49	49	49	— ⅛	93
	Chile Copper	100	22	22	22		48½
	Christie Brown & Co.	100	68	68	68		22
	Chrysler Corporation	100	43	43	43		68
	Chrysler Corp. pfd. "A"	4,000	31	30½	30⅝	— ⅛	43
	Cities Service	200	51	50½	50⅝	— ⅛	30⅝
	Cities Service Pfd. (new)	1,200	140⅝	140	140⅝		50⅝
4	Colorado & Southern 2nd pfd	15,100	41½	39½	39⅝	— ⅛	140⅝
1.20	Columbia Gas & Electric	100	80	80	80		145⅝
1.20	Columbia Gas & Electric pfd	1,000	78½	77½	77½	— ⅛	39⅝
	Commercial Credit	100	112⅝	112⅝	112⅝		80
	Commercial Solvents "B"	800	47	46½	46⅝	— ⅛	77½
	Consolidation Hairs	200	142½	142½	142½		112⅝
2b	Consolidated Cigar	12,300	140	138½	139½	— ⅛	46⅝
	Consolidated Distributors	200	14½	14½	14½		142½
	Consolidated Gas	1,500	87½	87½	87½		139½
	Consolidated Textile	1,100	92½	91½	91½	— ⅛	14½
	Continental Can	200	74	73½	73½	— ⅛	87½
2b	Continental Motors	1,900	7½	7⅜	7⅜	— ⅛	91½
2	Corn Products	100	73½	73½	73½	— ⅛	7⅜
	Cotz, Inc.	400	88½	88	88	— ⅛	73½
	Crosley Sets	100	23½	23½	23½	— ⅛	88
	Cuba Cane Sugar pfd	200	41	40½	40½	— ⅛	23½
2	Cuba Co., The	200	41	40½	40½	— ⅛	40½
	Cuban-American Sugar	8,000	25	24½	24⅝	— ⅛	40½
	Cuban Dom. Sugar	500	21½	21½	21½	— ⅛	24⅝
	Cudahy Packing	100	62	62	62	— ⅛	21½
		100	⅞	⅞	⅞		62
7b	Daniel Boone Woolen Mills	800	⅝	⅝	⅝		⅞
	Davison Chemical	300	38	35½	35½	— ⅛	⅝
	Delaware, Lackawanna & Western	200	134	133½	133½	— ⅛	35½
	Denver, Rio Grande & Western	200	30½	27½	27½	— ⅛	133
	Detroit Edison	100	130	129½	129½	— ⅛	27½
7	Dodge Bros. "A"	200	60½	59½	59½	— ⅛	129½
7b	Dodge Bros. pfd	13,500	24½	24½	24½	— ⅛	59½
	Dome Mines	200	80½	80½	80½	— ⅛	24½
7b	Du Pont de Nemours	2,500	24½	24½	24½	— ⅛	80½
7	Du Pont de Nemours Deb.	2,900	216½	215½	215½	— ⅛	24½
	Duquesne Light 1st pfd	100	102½	102½	102½	—0½	207½
		1,300	114½	114½	114½	+ ⅛	102
6b	Eastman Kodak	1,900	119⅝	119½	119⅝	+ ⅛	114½
9.30b	Electric Axle & Spring	800	28½	28½	28½		110
	Electric Auto Lite	100	64½	64½	64½	+ ⅛	28½
	Electric Boat	200	25½	25½	25½		64½
7	Electric Power & Light Corp.	100	64½	64½	64½	+ ⅛	25½
7	Electric Power & Light pfd	100	84½	84½	84½		64½
	Electric Refrigerating	200	18½	18½	18½		84½
7	Endicott-Johnson	600	98½	98½	98½		18½
	Equitable Office Building pfd	100	65	65	65		98½
	Erie R. R.	1,200	24½	24½	24½		65
	Erie 1st pfd	1,400	51½	51½	51½		24½
	Erie 2nd pfd	100	39½	39½	39½		51½
4	Eureka Vacuum Cleaner	100	33½	33½	33½		39½
		100	45½	45½	45½		33½
							45½

Div. $ per sh.		Sales.	High.	Low.	Last.	Net change.	Closing bid.
3	Fairbanks, Morse & Co.	200	42	42½	42⅝	+ ⅛	42⅝
8	Famous Players-Lasky	2,500	124	122⅝	122⅝	—1	122⅝
8	Famous Players pfd	100	122	122	122		122
1.40d	Federal Light & Traction	200	30	30	30		30
8	First National Pictures 1st pfd	5,100	33½	33	33	— ⅜	78
	First National Stores	800	115½	115	115½	+ ⅛	32½
8	Fisher Body	100	98½	98½	98½	— ⅛	115½
	Fisk Rubber	100	33	33	33	— ⅛	98
7	Fisk Rubber 1st pfd Cvt.	800	115½	115½	115½	— ⅛	32½
2	Fleischmann Co. new	100	96½	96½	96½	+ ⅛	115½
	Foundation Co.	2,200	41½	40½	40⅝	+ ⅛	95½
8	Fox Film "A"	900	66½	65½	66	+ ⅛	40⅝
	Freeport-Texas	100	54	54	54		95
		2,400	31½	30½	31	— ⅛	63
3.75b	Gabriel Snubber	100	83½	83½	83½	— ⅛	30⅞
8	General Asphalt	600	63½	63½	63½	+ ⅛	82½
8	General Cigar	100	50½	50½	50½	—1	63½
8	General Electric	4,600	34½	34½	34½	— ⅛	50½
12b	General Electric spl.	1,400	84½	84	84½	+ ⅛	34½
7	General Motors	26,100	12½	12½	12½	+ ⅛	84½
4	General Outdoor Advertising "A"	100	11½	12½	12½	—3½	12½
	General Outdoor Advertising Ctfs.	100	82½	82½	82½	+ ⅛	11½
3	General Petroleum	500	50½	50½	50½	+ ⅛	82½
	Gimbel Bros.	5,100	61	60½	60⅝	+ ⅛	50½
2	Gobbler Co.	100	50½	50½	50½	+ ⅛	29½
	Gold Dust	400	19½	19½	19½		60⅝
4	Goodrich (B. F.) Co.	100	50½	50½	50½		50½
2	Goodyear Tire & Rubber pfd	1,000	48	48	48		19½
2.50	Gotham Silk Hosiery	200	107½	107½	107½		50½
7	Gotham Silk Hosiery 1st pfd	3,500	25½	25½	25½		48½
2	Gould Coupler "A"	200	100½	100½	100½	+ ⅛	107½
1.75	Great Northern Iron Ore Ctfs.	400	18	17½	17½	+ ⅛	25½
5	Great Northern Railway pfd.	4,300	79½	79½	79½	— ⅛	100½
	Gulf States Steel	200	72½	72½	72½		17½
		200	65	65	65	— ⅛	79½
2.50	Hartman Corporation	100	27	27	27		72
2.25b	Hayes Wheel	100	32	32	32		27
3.50b	Household Products	100	42	42	42	+1	32
8	Hudson & Manhattan pfd	800	74½	74½	74½		42
8	Hudson Motor Car	100	74½	74½	74½		74½
	Hupp Motor Car	54,800	84½	82½	83	— ⅝	74½
		2,100	25	24	24		72½
1	Independent Oil & Gas	1,700	25	24	24		23½
2	Indian Motorcycle	700	19½	19	19½	—1	19½
2.50	Indian Refining	300	10	9⅝	9⅝	— ⅛	10
2	Inland Steel	800	10	9⅝	9⅝	— ⅛	19½
	Insurance Copper	700	39½	38½	38½	+ ⅛	9⅝
	Interborough Rapid Transit	1,700	23½	22½	22⅝	— ⅝	38½
	Intercon. Rubber	100	55½	55½	55½		22
7	Int'l Agricultural Corporation	800	44½	43⅝	43⅝	+ ⅛	43
7	Int'l Agricultural prior pfd.	100	13⅝	13⅝	13⅝	+ ⅛	14½
	Int'l Cement new	700	55½	55½	55½	+ ⅛	55½
2	Internal Combustion Engine	8,500	5⅝	5⅜	5⅜	— ⅛	5½
	Int'l Harvester pfd	1,600	45	44	44	—1½	53
9.20	Int'l Mercantile Marine pfd	800	18	18	18	—1	43½
	Int'l Mercantile Marine	1,300	20	19½	19½	—1	18
	Int'l Mercantile Marine pfd	200	80½	80	80	—1	43½
2	Int'l Nickel	6,600	34½	34	34	— ⅛	80
	Int'l Paper new	1,500	38½	38	38½	— ⅛	43
	Int'l Paper 7% pfd	200	47½	46½	46½	— ⅛	38½
	Int'l Shoe	700	48½	48½	48½	— ⅛	46½
8	Int'l Tel. & Tel.	700	80½	80½	80½	+ ⅛	48½
1.80b	Interlake Corporation	900	120½	119½	120½	+ ⅝	80½
		100	22½	22½	22½	+ ⅛	120½
8	Jordan Motors	8,900	25½	27½	26¾	—1	22
							28½
4	Kansas City Southern Railway	600	39⅞	39½	39½	— ⅛	83½
	Kansas City Southern pfd	100	83½	83½	83½	— ⅛	39½
	Kelly-Springfield Tire	100	63½	63½	63½	— ⅛	83½
6	Kelsey Wheel	100	13½	13½	13½	— ⅛	63½
4	Kennecott Copper	700	34½	34½	34½	— ⅛	13½
	Keystone Tire	1,600	53	52½	52½	+⅜	34½
1.20	Kresge (S. S.) Co.	100	48½	48½	48½	+ ⅛	52½
	Lago Oil & Transport	1,100	19⅝	19½	19½	— ⅛	19½
	Lee Rubber & Tire	300	61	60½	60½	— ⅛	48
8	Lehn & Fink Products	100	55	55	55	— ⅛	60½
8	Liggett & Myers Tobacco "B"	100	83½	83½	83½	— ⅛	55
2	Lima Loco. Works	900	80	79½	80	— ⅛	83½
	Loft, Inc.	600	37½	37	37½	— ⅛	80
8	Lorillard (Pierre) Co.	1,100	37½	37	37½	— ⅛	37½
	Louisiana Oil & Refining new	1,300	30½	27½	28½	— ⅛	37½
1.75	Louisville Gas & Electric "A"	100	87½	87½	87½	— ⅛	87
2	Ludlum Steel	100	34½	34½	34½	— ⅛	24
		100	34½	34½	34½	— ⅛	24
6	Mack Trucks	1,200	112½	110½	110½	—1½	110½
3	Magma Copper	1,100	38½	38	38	— ⅛	38
	Mallinson & Co.	1,100	20½	19	19½	— ⅛	38
4.50	Manhattan Electric Supplies	800	18½	18	18½	— ⅛	78½
5	Manhattan Railway Mod. Gtd.	300	78½	78½	78½	— ⅛	78½
	Marmon Motor Car	400	25½	25½	25½	— ⅛	52½
	Market Street Railway	100	25½	25½	25½	+ ⅛	52½
	Market Street Railway pfd	100	67½	67½	67½	+ ⅛	52½
	Market Street Railway prior pfd	100	67½	67½	67½		67½
4	Marland Oil	1,100	20	20	20	—1½	67½
4	Matthiessen Alkali Works	23,300	38½	38	38½		38
2	Maytag Company	1,400	54½	54½	54½		55
3.60d	McCrory Stores "B"	900	84½	84½	84½		84½
1.00	Mexico-Goldcya pfd	900	79½	79½	79½	+ ⅛	31
	Miami Copper	100	23	23	23		79½
	Mid-Continent Petroleum	100	11½	11½	11½	— ⅛	23
7	Mid-Continent Petroleum pfd	1,000	80½	80	80½		11½
	Middle States Oil	100	10	10	10		80½
	Middle States Oil Ctfs.	100	1½	1½	1½		10
4	Minn. St. P. & S. S. M. Leased Lines	100	31	31	31		1½
	Missouri Pacific	100	22	22	22		31
5	Missouri Pacific pfd	500	79½	79	79	— ⅛	22
	Montana Power	800	79½	78	78	— ⅛	79
	Montgomery Ward	100	76½	76	76	— ⅛	78½
1.75	Mono Motor Co.	1,400	61½	61	61	— ⅛	73½
9.50	Mother Lode	800	23½	23½	23½	— ⅛	40½
	Motion Picture "A"	300	5	5	5	— ⅛	23½
	Murray Body Corporation	100	8½	8½	8½	+ ⅛	5
							8½
	Nash Motors	191,800	85½	82	84	+1½	83½
4b	National Acme	300	83½	83½	83½	+ ⅛	84
3	National Cash Register "A"	1,600	23½	22½	23½	+1½	41½
3	National Clock & Soft	1,600	22½	22½	22½	+ ⅛	23
3	National Dairy Products	1,600	23½	22½	23½	+ ⅛	41½
	National Distillers Products	100	25½	25½	25½	+ ⅛	23
	National Enameling & Stamping	300	25	25	25	+ ⅛	23½
5	National Lead	100	25	25	25		25½
	National Lead pfd	100	116½	116½	116½		25
8	National Power & Light Ctfs.	100	14½	14½	14½		116½
1	National Supply	700	19⅝	19⅝	19⅝	— ⅛	14½
	Nevada Consolidated Copper	100	19½	19½	19½	— ⅛	117⅝
8

THE NATIONAL CITY COMPANY
Key System Transit Company
5½% Equipment Trust Gold Certificates
Due Serially April 1, 1927 to 1936 Inclusive
Secured by new ferry and traction equipment costing more than $2,100,000
Circular on request
The National City Company
Offices in more than 50 cities
618 West 6th Street
Telephone TRinity 7661
Los Angeles

Cash Advanced On Stocks, Bonds, Unlisted
We loan money at 7% per annum on all active listed or unlisted securities for three, six or twelve months.
We advance without delay from 60% to 75% of the market value.
If in need of our service call from 9 A. M. to 5 P. M. No fees. No delays. No red tape. Prompt service always.
R. H. Durst & Company
1101-1102 Financial Center Bldg.
7th and Spring Streets
TRinity 2627. Los Angeles, Cal.

E. F. HUTTON & COMPANY
Members New York Stock Exchange and other principal exchanges
Private Wires Coast to Coast
645 SO. SPRING STREET
Telephone TRinity 0911
345 SO. OLIVE STREET
Telephone TRinity 1401
AMBASSADOR HOTEL
Telephone Fitzroy 1131
HOLLYWOOD
6406 Hollywood Boulevard
Telephone GRanite 9131
Other Offices at
San Francisco Oakland Del Monte
Pasadena San Diego San Jose
New York Office
61 Broadway Plaza Hotel
Woolworth Building

LOANS Made on Approved STOCKS and OTHER SECURITIES AT 6%
1002 Financial Center Bldg.
TR. 0029—Mr. Jarvis

Send for Circular
7% GUARANTEED 3-YEAR CERTIFICATES
Interest Quarterly by Coupon
Amounts $500, $1000, $2500, $5000 or multiples
AMERICAN LOAN SOCIETY
Under State Supervision
American Mortgage Co. Bldg.
1049 S. Hill St. TRinity 0161

Table of stocks with dividends well protected
A table showing dividend yields, ranges, earnings for three years and cash holdings on various rail, utility, metal, oil and industrial stocks appears in the current issue of our Fortnightly Review. A copy will be mailed on request.
Private Wires to Principal Cities
A. A. HOUSMAN-GWATHMEY & CO.
515 West Sixth Street
Los Angeles
Telephone TRinity 7681

Direct Private Wires
N & BRYAN
S. SPRING ST.
Guaranty Bldg. Hollywood
ce, 42 Broadway, New York
San Francisco Long Beach
Santa Barbara San Diego
Exchanges and other leading

J. C. WAGY & Co., Inc.
FOR SALE
Pickwick Corp.
Preferred @ $8.00
Common @ .75
Union Mortgage
Preferred @ $4.75
Common @ .75
WE WILL SELL
WE WILL BUY
J. C. WAGY & Co., Inc.

Specialists in Real Estate Bonds
Quotations furnished on all issues of the Standard Mortgage Houses
J. W. Bradermann Co.
Incorporated
Real Estate Bond Market
Underwriters of Municipal Bonds
31 Broadway New York

MONEY
to loan money at 6% on Improved and Unlisted Securities
NATIONAL LOAN CO.
of Los Angeles
Stock Exchange Bldg.
639 S. Spring St.
TUcker 3735

LIFE INCOME WITH TAX ECONOMIES
The Pennsylvania Company of Hartford, Conn., has for sale annuities, semi-annual or quarterly, for life, one person or husband and wife, private annuities are exempt from all State taxes. The yield is attractive and annuities are issued in amounts of $1,000 and upwards. Write for booklet. Address
H. M. HAMMOND, Gen'l Agent, ARTNA
Suite 1001, 1903 National Bldg., Public and Spring streets, Los Angeles

Legal
PROPOSALS Sealed proposals for the construction and furnishing of Additions of Barracks and Mess Hall to the U. S. Veterans' Hospital No. 91, Long Beach, California," will be received by the Veterans' Bureau, in room 1114 Veterans' Bureau Building, Washington, D. C., until 11 A.M., June 21, 1926, at which time they will be publicly opened and read. Information relative to the character of the work and conditions governing the same may be obtained from the Manager, Veterans' Bureau, Los Angeles, California. Plans and specifications may be examined at the offices of the Supervising Superintendent of Construction and Repairs, Veterans' Bureau, Washington, D. C., and at the offices of the Manager, Veterans' Bureau, Los Angeles, California. The work will include steel framework, concrete construction, reinforced concrete partitions, concrete work, tile floors and roofs, brick work, steel sash, wrought iron work, cast iron and miscellaneous iron work, hollow metal doors and trim, metal ventilators, metal windows, carpentry, dumb waiters, elevators, insect screens, painting, glazing, plastering, and electrical work. Bids will be received for Plumbing, Heating and Electric Equipment only from those who have been invited to submit proposals on the above mentioned and technical equipment only from those who have been invited to submit proposals on the above mentioned and technical equipment only from those who have been invited to submit proposals on the above mentioned and technical

WHAT'S DOING TODAY

National Oratorical Contest on the Constitution, Times finals, Los Angeles High School Auditorium, 4600 Country Club Drive, evening. Contestants' luncheon at Alexandria at noon.

Los Angeles City Club luncheon program, clubhouse, 533 South Spring street, noon.

Masonic Club of Los Angeles luncheon meeting, clubhouse, 621 South Grand avenue, noon. T. W. MacQuarrie will speak on "The Downtown College."

Parent-Teacher Association Child Study Circle meeting, Forty-ninth street School, 1 p.m.

Los Angeles Browning Society meeting, 209 South Hampshire avenue, 2:30 p.m. Rufus B. Von KleinSmid will speak.

Stavanger Club Norway Independence Day program, Roosevelt Hall, Walker Auditorium Building, 8:15 p.m.

Toland Way Parent-Teacher Association meeting, school auditorium, 8 p.m.

Cumnock School drama program, school auditorium, 2:30 p.m. Presentation of "The Steadfast Princess."

Women's University Club, music section program, 1417 Sherman Drive, 8:15 p.m.

Newman Club of the University of California, Southern Branch, program, 4665 Willowbrook avenue, evening.

Des Moines Ladies' Luncheon Club meeting, Windsor Tea Room, Brack Shops, noon.

American Chemical Society, Southern California section meeting, California Institute of Technology, Pasadena, evening. Dr. James McBain will speak on "Soap and the Theory of Colloids."

Breakfast Club meeting, clubhouse, morning.

Los Angeles unit, Women's Overseas Service League annual spring dancing party, Masonic Temple, Pico and Figueroa streets, evening.

Exchange Club luncheon, Biltmore, noon.

Lions' Club luncheon, Biltmore, noon. Salvation Army Day program.

Rotary Club luncheon, Biltmore, noon.

Republican Study Club meeting, Burdette Hall, Auditorium Building.

Friday Morning Club meeting, clubhouse, 10:30 a.m. Dr. John Fairfield Sly will speak on "The United States and Immigration."

California Eisteddfod Association, women's glee clubs contest, Bovard Auditorium, University of Southern California, evening.

Los Angeles Inventors' Association meeting, Chamber of Commerce Building, 8 p.m.

South Side Ebell Club meeting, clubhouse, afternoon. Senator G. W. Cartwright will speak on "Analysis of the Science of Wages."

Southwest Museum exhibit, Marmion Way and Avenue 46, afternoon.

Los Angeles Museum exhibit, Exposition Park, 10 a.m. to 4 p.m.

Free permanent California exhibit, scenic motion pictures, State Exposition Building, Exposition Park, 10 a.m. to 5 p.m.

Illustrated lectures, scenic motion pictures, Chamber of Commerce, 10 a.m. to 4 p.m.

Boxing, Hollywood American Legion Stadium, evening. Georgie Rivers vs. Johnny Sheppard.

STATE SOCIETIES

Texas program and dance, 1137 South Hope street, evening.

MOTION PICTURES

Alhambra, 731 South Hill—"The Bat."

Criterion, Grand and Seventh—"Wages for Wives."

Figueroa, Figueroa and Santa Barbara—"Bride of the Storm."

Forum, Pico at Norton—"La Boheme."

Grauman's Egyptian, 6708 Hollywood—"The Black Pirate" and "Sparrows."

Grauman's Metropolitan, Sixth and Hill—"A Social Celebrity."

Grauman's Million Dollar, Third and Broadway—"The Gold Rush."

Rialto, 812 South Broadway—"The New Klondike" or "The Florida Bubble."

Loew's State, Seventh and Broadway—"Brown of Harvard."

Tally's, 833 South Broadway—"The Sea Beast."

West Coast Boulevard, Washington and Vermont—"Mike."

West Coast Uptown, Tenth and Western—"The Man Upstairs."

STAGE

Biltmore, Fifth and Grand—"Rose-Marie."

Egan Theater, Pico and Figueroa—"Charm."

El Capitan, Hollywood and Highland—Charlot's Revue.

Majestic, 845 South Broadway—"They Knew What They Wanted."

Mason, 127 South Broadway—"Patsy."

Mission Play—San Gabriel, afternoon.

Morosco, 744 South Broadway—"She Walked in Her Sleep."

Orange Grove, 730 South Grand—Will Morrissey's Music Hall Revue.

Playhouse, 940 South Figueroa—"Young Blood."

VARIETIES

Broadway Palace, Broadway, between Sixth and Seventh—"Association" vaudeville.

Burbank, Sixth and Main—Lee Bud Harrison.

Hillstreet, Eighth and Hill—Georgie Price.

Hippodrome, Main and Fourth, "Traffic in Hearts."

Orpheum, Broadway, between Eighth and Ninth—Harry M. Snodgrass.

FATAL ILLNESS OF YEARS BRINGS QUIZ

By a "Times" Staff Correspondent

PASADENA, May 13.—A Coroner's jury tomorrow will attempt to decide the cause for the four years of suffering which led to the death on Tuesday morning of Miss Evelyn Thayer Bancroft, 28 years of age, 740 North Lake avenue.

Although Miss Bancroft's funeral was conducted today at the chapel of C. F. Lamb & Salisbury, the body is being held at the request of Coroner Nance, who will conduct the inquest. Miss Bancroft was the daughter of Mr. and Mrs. Henry E. Bancroft.

The inquest will be conducted as a consequence of reports to the effect that the young woman's neck was broken four years ago by a chiropractor who was treating

BUSINESS BREVITIES

[Advertising]

The Times Branch office, 621 South Spring street. Advertisements and subscriptions taken. Telephone MEtropolitan 0700.

Tour to Hawaii, personally conducted, July 17 to Aug. 6. Miss Hair, 4218 Council, WAshington 0049.

No Crime Shown in Matson Case, Court Declares

[BY A. P. NIGHT WIRE]

SAN FRANCISCO, May 13.—Remarking that, in his opinion, no criminal act had been proven against Walter J. Matson, Ira N. Moore and George F. Braun, on trial for grand larceny, Superior Judge Treat adjourned court here today. Trial will be resumed tomorrow morning.

Judge Treat's comment followed a four-hour debate between counsel for defense and prosecution over the right of the prosecution to introduce evidence and testimony concerning transactions between the defunct Hale Company, of which Moore and Braun were officials, and the Matson By-Products Company, of which Matson formerly was secretary.

Judge Treat declined to rule on the admissibility of such evidence until tomorrow, saying he desired to examine authorities cited by both sides.

The defense intimated that if the ruling were in its favor, the case might go to the jury tomorrow or Saturday.

JOLLEY NEW HEAD OF FORT YUMA AGENCY

FORT YUMA (Cal.) May 13.—The Fort Yuma Indian agency and school has a new superintendent in the person of H. B. Jolley, former chief clerk at the Klamath (Or.) Indian agency, who was promoted by the Bureau of Indian Affairs of the Department of the Interior to the superintendency here. He succeeds B. A. Sharp, who has been superintendent here for about a year. Sharp will go to Grand Rapids (Wis.) Indian agency.

MYER SIEGEL & CO.
617-619 South Broadway

Smart New

Frocks

That Anticipate The Summer Mode

Frocks of sheer, flowered chiffons and georgettes, filmy and charmingly colorful, are already engaging the attention of the fashion wise—Daintily feminine and vastly becoming, they merit a place in every smart wardrobe.

Moderately priced.

$49.50 and up

Other models $29.50 and up

Frocks—Third Floor

Our May Sale of Fine Silk Lingerie is particularly timely, offering exquisite underthings for wear under filmy frocks—at surprisingly low prices.

Lingerie—Fourth Floor

Myer Siegel & Co.

NOTICIAS MUNDIALES DE ULTIMA HORA

Atendiendo a la importancia que tiene el estudio del español en los Estados Unidos, particularmente en esta gran metrópoli tan inmediata a territorio hispanoamericano, diariamente aparece en "The Times" esta sección española con algunas interesantes noticias de ultima hora. Tres veces por semana se insertará una lección práctica elemental de castellano, y los lunes encontrará el lector dos lecciones para estudiantes adelantados.

A cuantos deseen aumentar sus conocimientos de español les conviene leer esta columna todos los días.

NOTAS TELEGRAFICAS

El Norge se Ha Perdido en una Densa Niebla

CORDOVA (Alaska) Mayo 13.—A las tres de la tarde de hoy, hora oficial del Pacífico, la estación radiotelegráfica naval de la isla de San Pablo, en el mar de Behring, y la estación militar de radio en Nome (Alaska), habían estado llamando continuamente, y por espacio de quince horas, al dirigible Norge. Hacia ya once horas y media que ningún mensaje se había recibido de él.

FAIRBANKS (Alaska) Mayo 13. Perdido en una niebla ártica virtualmente impenetrable, se cree que el dirigible Norge se halle la noche de hoy haciendo crucero por alguna región situada entre Point Barrowww y Nome, intentado orientarse para ver de completar ese vuelo que hará época, y por el que un grupo humano ha sido transportado por primera vez en la historia del mundo de continente a continente pasando por el Polo Norte.

Por informes recibidos aquí de Nome y Point Barrow se sabe que toda la costa septentrional ártica estaba cubierta de densa niebla, aliviada a ratos por chubascos.

Esperábase que el Norge llegara a Nome como a mediodía, hora oficial del Pacífico; pero, varias horas después, no había pasada por aquí aviso alguno de que ya hubiera llegado.

Los miembros de la expedición ártica de Detroit, que se hallan en Point Barrow, avistaron el Norge, dirigible transpolar de Amundsen, volando a diez millas de la costa, con la proa al sur, a las 8:25 de anoche, según mensaje radiotelegráfico de Robert Waskey, radiotelegrafista de la expedición. Agrega el mensaje que el capitán George H. Wilkins, así como el monoplano "Detroiter", en el que va ese oficial a explorar las regiones polares desconocidas, siguen aún en Barrow esperando tiempo más favorable.

Las Tropas Leales Marchen contra Pilsudski

BERLIN, Mayo 13.—Se ha iniciado un movimiento contra el mariscal Pilsudski, cuyas tropas se hallan ahora en Varsovia, según información llegada de Danzig. Fuerzas armadas, que representan a los partidos de la derecha, se han puesto en marcha rumbo a Varsovia, para socorrer a las tropas del gobierno, que se hallan cercadas allí.

WASHINGTON, Mayo 12.—Las fuerzas revolucionarias de Pilsudski han ocupado a Varsovia; pero aun no se apoderan de la residencia presidencial, que está protegida por tropas leales, según noticias oficiales enviadas al ministerio de Estado. El Presidente de Polonia, según se dice, se ha negado a negociar con los cabecillas insurgentes, y ha permanecido en su residencia protegido por hombres de la escuela de oficiales y por unas chantas compañías que le han sido fieles.

Noticias Breves de Washington

WASHINGTON, Mayo 13.—Ha votado el senado el proyecto de ley de sucursales de banco, de Macfaden.

La cámara ha reanudado el estudio de la legislación sobre auxilio a los agricultores.

Se ha dado lugar preferentemente en el orden del día de la cámara al proyecto de ley de Ríos y Puertos, que pide un crédito de $36,000,000.

La comisión de Comercio del senado ha pospuesto el estudio de la protesta contra la aceptación de la oferta de la compañía de navegación del "Dollar".

El ministerio de Comercio informa de que hubo el mes de Abril una balanza mercantil exterior desfavorable para nosotros, y que asciende a $10,000,000.

NOTAS LOCALES

Se Achaca la Voladura del Acueducto a Rancheros Descontentos

Hase pedido al sheriff Collins, del condado de Inyo, que tome algunas medidas contra las personas que, por medio de una explosión de dinamita, hicieron un hoyo de diez pies en el fondo del acueducto de Los Angeles, a cuatro millas al norte de Lone Pine, y como a 180 millas de esta ciudad, con lo que han entorpecido temporalmente el sistema de abastecimiento de agua. La petición fue hecha por Ed Leahy, superintendente de división de la Dirección de Obras Hidráulicas y de Abastecimiento de Agua de Los Angeles, radicado en el valle del río de Owens, donde ha habido numerosos conflictos entre la citada dirección y los residentes del expresado valle.

El volumen de agua que llevaba el acueducto, y que ascendía como a 100 pies cúbicos por segundo, fue echado al lecho del río de Owens, y se perderá, pero confían los ingenieros en que las obras de reparación queden terminadas a tiempo para que pueda hacerse correr otra vez el agua hoy temprano al pantano de Haiwee. Según el señor W. W. Hurlbut, es de poca importancia el gasto de reparaciones de la avería. El citado caballero es ingeniero de la Dirección de Aguas.

Los escasos informes recibidos ayer no indicaban sobre quien recaían las sospechas en este atentado. El señor Van Norman, ayudante del ingeniero hidráulico Mulholland, salió ayer mañana de Los Angeles, a raíz de notificada la voladura con dinamita, y debe de haber llegado anoche a Independence.

Charlas Infantiles para Chiquillos de Escuela

Número 183

Pero al llegar el cuarto, Fresnado tuvo la audacia de rebelarse, produciendo un gran tumulto doméstico (But when the fourth came about, Fresnedo had the boldness to rebel, creating a great domestic tumult): "O a Campizos, o a ninguna parte este verano; ¿estamos señoras?" ("This summer it shall be Campizos or nowhere else; understood, ladies?"). Y los bigotes se le erizaron de tal modo inflexible al pronunciar estas enérgicas palabras, que la delicada esposa se desmayó acto continuo (And his mustachios bristled out so stiffly in uttering these energetic words, that his delicate wife fainted at once), y la animosa suegra, rociando las sienes de su hija con agua fresca y dándole a oler el frasco del antiespasmódico, comenzó a increparle amargamente (and his spirited mother-in-law, sprinkling her daughter's temples with cool water, and making her smell the bottle of antispasmodic, began to rebuke him bitterly):

REPORTS WILL SHOW LARGE ENDOWMENT

CUMBERLAND PRESBYTERIAN CHURCH ASSEMBLY TO CONVENE SOON

[BY A. P. NIGHT WIRE]

COLUMBUS (Miss.) May 13.—Reports to the general assembly of the Cumberland Presbyterian Church, which meets here the 20th to 22nd inst., are expected to show the largest sum total of endowments of any year in the history of the denomination.

More than one hundred commissioners will attend from several sections of the country. About as many delegates will come for the missionary convention which meets simultaneously.

During the last twenty years there has been an increase each year in the erection of new church buildings and manses, the reports will say. The board of education announces a healthy condition at Bethel College, where all indebtedness has been wiped out.

Sunday-school publications have more than doubled in circulation the last seven years.

The Modernist discussion has not arisen in previous assemblies as the Cumberland Presbyterians are about 100 per cent fundamental.

COMPLAINT FILED ON WINSLOW'S ICE SALES

[EXCLUSIVE DISPATCH]

WINSLOW (Ariz.) May 13.—Disapproval of the entrance of the city into the ice vending business is expressed in a court complaint filed by Mrs. Della Hunter W. C. Quebedeaux and Mrs. James Hickey. City Council members state that the ice distribution has been popular and profitable, though prices were reduced 25 per cent below those charged last year. The ice is from the Santa Fe Railroad plant.

Sweaters
Skirts
Blouses

For Sport, Semi-formal and Street Wear.

Sweaters
$8.75 to $22.50

Skirts
$5.95 to $9.95

Tailored Blouses Special $6.95

VOGUE COMPANY
BROADWAY AT EIGHTH
Mezzanine Floor

Bridge and Floor Lamp Standards
$6.50

A most artistic design, having a twisted stick and openwork base and finished with the "tear drop" trim. Complete with 8-ft. silk cord.

French and Belgian Tapestry Scarfs ..... $4.75 to $19.50

Some With Pan Velvet Ends

(Hale's—Fourth Floor)

44 Years of "Better Values"

Hale's GOOD GOODS
341-343-345 S. BROADWAY

"When It Rains IT POURS"

MORTON'S SALT
Economy to Use

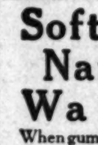

Soft Gums Nature's Warning

When gums soften and bleed, Pyorrhea is getting a foothold. Use Astringosol twice daily—as a mouth wash and on your tooth brush. See your dentist twice a year.

For free sample send this advertisement with your address to Dept. 20 Frederick Stearns & Company, Detroit

At Druggists
ASTRINGOSOL
A Prophylactic Mouth Wash

Deafness
Thermoelectrotherapy

Safe and effective treatment that gives relief without drugs or operation—no instruments—no pain. For Deafness, Head Noises, Discharges from Ears, Sunken Drums, Adenoids, Infected Tonsils, Catarrh, Chronic Sore Throat, Tumors, Enlarged Glands, Pain in Head, Earache, etc. Many Cures Reported. Free Trial Treatment offered to all who call within one week. 356 SOUTH BROADWAY, O. T. Johnson Bldg., Room 716. Hours, 10 to 5; Sundays, 10 to 13. Wednesdays, 10 a.m. to 8 p.m.—[Advertisement.

Teeth as Low as $5. Best Set $7

Best set, none better, no matter how much you pay, including your choice of 3 base plate materials. (Platinum excepted.) (Guarantee 10 years) $7

MY EXTREMELY LOW PRICES

Teeth as low as $5.00
Best set of teeth (either cast) $7.00
Gold Crowns (22 k cast) $4.00
Bridge Work (22 k cast) $4.00
Porcelain Crowns $4.00
Gold Fillings ..... $1.00 up
Gold Inlays ..... $1.00 up
Synthetic Porcelain ..... $1.00 up
Silver Fillings ..... 50c up
Cement Fillings ..... 50c up
Teeth Treated 50c
Nerve Removed (Painless) $1.00
Teeth Extracted (Painless) 50c

No charge for pain we extracting and cleaning when other work is contracted for.

OLD GOLD IS VALUABLE. ... pay cash or allow you full value for it on dental work. NOT A DENTAL PARLOR. A PRIVATE high-class, up-to-date SANITARY dental office with sterilizer instruments and gentle, manly operators, whom you will not be ashamed to recommend to your friends.

X-Ray service Free with Other Dental Work.

DR. FAIRFIELD EXAMINATIONS FREE.

Entire Third Floor 536 So. Broadway

Next to Arcade Building, Tucker Hours, 8:30 to 6. Sun. 9 to 12. 5236

As a result of nearly a quarter century of home furnishing experience, we are enabled to offer you

Highest Class STORAGE

at no greater expense than ordinary storage. Estimates cheerfully given without obligation.

Birch-Smith Furniture Co
737 So. Hill St., near 8th.
Phone TRinity 4121.

THE WEATHER

[Official Report]

LOCAL OFFICE, U. S. WEATHER BUREAU, Los Angeles, May 13.—[Reported by H. B. Hoeser, Meteorologist.] At 5 o'clock a.m. the barometer registered 29.89; at 5 p.m., 29.87. Thermometer for the corresponding hours showed 62 deg. and 74 deg. Relative humidity, 5 a.m., 52 per cent; 5 p.m., 30 per cent. Wind, 5 a.m., east, velocity 1 mile; 5 p.m., southwest, velocity 8 miles. Temperature, highest, 81 deg.; lowest, 60 deg. Rainfall for season, 17.56 inches; normal to date, 15.38 inches; last season to date, 7.66 inches. Barometer reduced to sea level.

WEATHER CONDITIONS.—May 13: Light rain has fallen during the past twenty-four hours at some stations on the North Pacific Coast and in the Dakotas, but no important precipitation has occurred anywhere in the whole country. It is cooler this morning in Montana and North Dakota, while the changes have not been important elsewhere. In Southern California clear, warm weather continued yesterday, with low humidity, and it is clear at nearly all stations this morning. Fair, moderately warm weather may be expected in this vicinity Friday, with probably fog or clouds in the morning.

SUN, MOON AND TIDES.—Los Angeles, May 14: Sun rises 4:51 a.m., sets 6:40 p.m. Moon rises 7:58 a.m., sets 9:43 p.m. Los Angeles Harbor, May 14: High tides, 11:38 a.m. and 10:30 p.m.; low tides, 5:56 a.m. and 4:34 p.m.

LOCAL TEMPERATURES.—May 13: Minimum and maximum temperatures from Southern California points, reported yesterday to the Los Angeles office of the U. S. Weather Bureau, were as follows:

Stations—	Max.	Min.
Imperial	97	64
Los Angeles Harbor	73	56
Mt. Wilson	74	53
Newport Harbor	76	62
Pasadena	91	56
Pomona	89	53
Porterville	89	53
Rancho Santa Fe	84	53
Redlands	90	53
Riverside	94	47
San Bernardino	91	46
Santa Ana	88	47
Santa Barbara	68	53

LOCAL FORECAST

For Los Angeles and vicinity: Fair and moderately warm.

STATE FORECAST

SAN FRANCISCO, May 13.—Weather forecast: San Francisco and vicinity: Fair and mild; light to moderate westerly winds.

Northern California: Fair and mild, with fog along the coast; light to moderate northwest winds.

Sacramento, San Joaquin and Santa Clara valleys: Fair and mild; gentle variable winds.

Southern California: Fair, with fog near the coast; normal temperature; light to moderate westerly winds.

Nevada: Partly cloudy and locally unsettled; moderate temperature.

ARIZONA FORECAST

PHOENIX (Ariz.) May 13.—Forecast for Arizona: Mostly fair Friday and Saturday; not much change in temperature.

COLORADO RIVER

YUMA (Ariz.) May 13. — [Exclusive Dispatch from the U. S. Reclamation Service.] Gauge height Colorado River, 54.52 feet. Discharge, Thursday, 51,350 cubic feet.

TEMPERATURES

Stations—Conditions, 5 p.m.	Temperature—Max.	Min.	Precipitation.
Abilene—Clear	78	48	0
Boise—Clear	74	52	0
Boston—Clear	62	50	0
Buffalo—Cloudy	60	38	0
Chicago—Cloudy	60	44	.06
Denver—Cloudy	64	44	T.
Des Moines—Clear	64	54	T.
Dodge City—Partly cloudy	64	40	.72
El Paso	90	58	0
Eureka—Clear	60	52	.04
Flagstaff—Partly cloudy	64	30	0
Fresno—Partly cloudy	86	54	0
Galveston—Clear	78	66	0
Havre—Clear	72	36	0
Helena—Clear	68	30	0
Huron—Clear	68	50	0
Independence—Cloudy	86	54	0
Kamloops—Cloudy	58	34	.04
Kansas City—Clear	70	54	.01
Knoxville—Cloudy	74	54	0
Los Angeles—Clear	81	61	0
Memphis—Cloudy	78	58	0
Modena—Cloudy	72	38	0
Needles—Partly cloudy	100	69	0
New Orleans—Clear	86	62	0
New York—Clear	68	52	0
North Head—Cloudy	58	54	.14
Oklahoma—Partly cloudy	72	52	0
Phoenix—Clear	93	58	0
Pittsburgh—Cloudy	68	42	0
Portland, Or.—Raining	64	50	.13
Rapid City—Cloudy	64	40	T.
Red Bluff—Clear	90	58	0
Roseburg—Cloudy	64	54	.09
Roswell—Partly cloudy	70	40	T.
St. Louis—Partly cloudy	74	54	T.
Minneapolis and St. Paul—Clear	62	46	.18
Sacramento—Clear	88	50	0
Salt Lake City—Clear	68	50	0
San Diego—Clear	77	66	0
San Francisco—Clear	68	54	0
San Luis Obispo—Clear	78	46	0
Seattle—Raining	62	54	.20
Spokane—Partly cloudy	66	34	0
Tacoma—Cloudy	64	52	.04
Tonopah—Cloudy	72	50	0
Tucson—Clear	92	54	0
Washington—Cloudy	76	54	0
Winnemucca—Partly cloudy	78	40	0
Winnipeg—Partly cloudy	62	30	0
Yuma—Clear	93	58	0

VITAL RECORD

MARRIAGE LICENSES

The following marriage licenses were issued yesterday. Name and age given.

ADAMS—CADDENHEAD. Harrison G. Adams, 26; Ola M. Caddenhead, 22.

BILLINGS—LAMB. Fred R. Billings, 23; Ethel L. Lamb, 20.

BLALOCK — HAWKINS. Toney Donald Blalock, 19; Marjorie Louise Hawkins, 17.

BREOUWER—DAVIS. Robert G. Breothouwer, 28; Luella M. Davis, 21.

BRODY—MALIN. Solomon Brody, 23; Anna Malin, 24.

BROWN — KNIGHT. William Henry Brown, 49; Josephine C. Knight, 44.

BURDICK—MONTGOMERY. Donovan F. Burdick, 23; L. Evelyn Montgomery, 20.

CARNEY—MEEKER. John Carney, 58; May Florence Meeker, 59.

CHURCHILL—WATERLAND. Herbert Churchill, 57; Gladys I. Waterland, 29.

CLARK — COULON. Thomas Wendell Clark, 21; Marion Lucille Coulon, 20.

CLARKE—SKINNER. Paul Ray Clarke, 23; Jessie Viola Skinner, 21.

CLIFT—HEDMAN. Thomas Aaron Clift, 39; Edith Dagmar, 37.

COONS—HENSMITH. Robert R. Coons, 25; Mildred Hensmith, 23.

COOPER—SCHULTZ. Eldred A. Cooper, 32; Lucy H. Schultz, 28.

DOWNIE—GARRETSON. Robert Clarence Downie, 37; Jeannette Mae Garretson, 32.

ESPINOSA — AGUEROS. Amador Espinosa, 21; Elizabeth Agueros, 20.

FINK—WHITE. Lee Roy Fink, 27; Irene Mary White, 29.

GARDNER—DIXER. William Albert Garns, 58; Eleanore Dubs, 53.

GOLDEN—GARDNER. Louis L. Golden, 30; Sally R. Gardner, 18.

HAMILTON—DRAKE. Charles B. Hamilton, 34; Anna M. H. Drake, 36.

HARLAM—WILLIAMS. Henry Harlan, 28; Mildred Williams, 21.

HOALT—BUJAC. James O. Hoalt, 30; Ida Bujac, 16.

JACKSON — VALENZUELA. Jack Jackson, 37; Nellie Valenzuela, 30.

LEVINE—MARGOLIES. Harry Levine, 43; Martha Margolies, 39.

LEVITT—ALPERT. Hyman Levitt, 29; Belle Alpert, 19.

MANSFIELD—DEPRIEST. Robertson Mansfield, 59; Louise Virginia Depriest, 53.

MANSFIELD — LEE. John Mansfield, 23; Irene Lee, 18.

McFARLAN — DRAKE. Carl F. McFarlan, 46; Nellie E. Drake, 48.

MEYER—RICHARDSON. Calvin Theodore Meyer, 23; Madeline Margaret Richardson, 23.

MILLER—MILLER. George W. Miller, 60; Harriet B. Miller, 58.

MORGANSTERN — CLAR. Adolph Morganstern, 37; Betty Clar, 21.

MORROW—PEYTON. Clifton Bridges Morr, 25; Evelyn Olive Peyton, 19.

PADILLA—BARELA. Brunelo Padilla, 23; Margarita Barela, 19.

PHILLIPS — RILEY. William D. Phillips, 27; Florence E. Riley, 27.

POTTS—WALKER. Robert A. Potts, 21; Thelma Walker, 18.

PREMORAC — GARRICH. Frank Premorac, 29; Mary Gabrich, 22.

REED—DARLING. Thomas Bernard Reed, 28; Eva Marie Darling, 25.

ROBINSON — WILLIS. William Grant Robinson, 47; Alice Mae Willis, 33.

SMITH — BAKER. Elliott B. Smith, 32; Marion Hazel Baker, 22.

SMITH—WELCH. Charles W. Smith, 37; Dorothy Jo Welch, 22.

TOUT — DUELL. L. Grant Tout, 37; Fannie H. Duell, 36.

WATERWORTH — VIDAL. William Ray Waterworth, 21; Norma M. Vidal, 20.

BIRTHS

Names, sex, place and date of birth.

BALES. Mr. and Mrs. Bertrand, Boy, 925 Bonner avenue. May 8.

BANDFIELD. Mr. and Mrs. Sol. Boys (twins). Maternity Cottage. May 4.

BARLOW. Mr. and Mrs. Newell, Daughter, Southwest Hospital. May 10.

BLAKE. Mr. and Mrs. Thomas, Boy, St. Vincent's Hospital. May 12.

BROWN. Mr. and Mrs. Leon, Daughter, Good Samaritan Hospital. May 5.

BRUFFY. Mr. and Mrs. Ralph, Daughter, Maternity Cottage. May 10.

CARLL. Mr. and Mrs. Martin, Daughter. Maternity Cottage. May 5.

CRUMMY. Mr. and Mrs. George, Daughter, 9345 Venice Boulevard. May 6.

DESMOND. Mr. and Mrs. Anthony, Boy. Maternity Cottage. May 7.

DONALDSON. Mr. and Mrs. Don, Elysian Maternity Home. May 8.

DRAKE. Mr. and Mrs. Harland, Boy. Maternity Cottage. May 4.

FOWLER. Mr. and Mrs. Sidney, Daughter, Stark's Nest. May 13.

GAMMAN. Mr. and Mrs. Jak, Daughter, Good Samaritan Hospital. May 10.

HENDERSON. Mr. and Mrs. Herman, Daughter, 2314 Fourth avenue. May 3.

IRWIN. Mr. and Mrs. Albert, Boy, Stark's Nest. May 8.

LEWIS. Mr. and Mrs. John, Boy, Maternity Cottage. May 5.

MORREL. Mr. and Mrs. James, Boy, French Hospital. May 10.

NOBLE. Mr. and Mrs. Albert, Daughter, 943 East Fifty-third street. May 10.

ODUM. Mr. and Mrs. William, Daughter, Maternity Cottage. May 10.

OLSEN. Mr. and Mrs. Oliver, Boy, 219 North Alvarado street. May 6.

PEARCE. Mr. and Mrs. Reuben, Boy, Los Angeles Lying-In Hospital. May 9.

RICHARDSON. Mr. and Mrs. Leroy, Boy, 1139 Bilmo street. May 5.

ROSE. Mr. and Mrs. Frank, Boy, Maternity Cottage. May 8.

SIMMONS. Mr. and Mrs. Sidney, Boy, Los Angeles Lying-In Hospital. May 8.

SPAUTON. Mr. and Mrs. Frank, Boy, 742 East Thirty-first street. May 13.

SMILEY. Mr. and Mrs. David, Boy, 4632 Venice Boulevard. May 8.

TYLER. Mr. and Mrs. Fred, Boy, Maternity Cottage. May 5.

DIVORCE SUITS FILED

ALSTON. William F. against Tillie F.

ANDRADE. Frances J. against William J.

ARCHER. Jack against Rose.

BONNELL. Lottie against Fred.

BRIENO. Lillie Mae against Emil.

CARLSON. Dotha Johnson against Irvin Axel.

CARTER. Ben against Mollie.

CONWAY. Mildred against Gene.

DYE. Mollie Louise against Bert A.

EBERT. Cora L. against Jonathan S.

EVANS. Frederick Arthur against Marjorie B.

FREENEY. Mary Allee against Bandanalo A.

GANDARA. Edward against Maria W.

GRIGGS. Eva Jane against Ralph W.

HENNING. Ruth against William B.

HORNER. Mary E. against Charles B.

IRLE. Mae R. against George Cecil.

JAYROE. Marie against Alaine.

KIRKPATRICK. Gladys I. against John Calvin.

LONGBOTHAM. Vera J. against Andrew W.

LUNAN. Mabel against Edward.

McDONALD. Mabel Carey against James Holly.

MORRIS. Mary G. against William R.

MURPHY. Fannie against James.

RICHARDS. Lillian A. against Gross F.

ROYAL. Zola Lowes against Harry Jaquith.

SCHMIT. Laurance against Pauline C.

SEARLE. Alice A. against Ralph G.

SHUNGLE. Helen B. against Roy D.

SWIZEWSKI. Wanda against Stefan.

WAGONER. Ruth Rombeau against Courtney Lee.

WHALEN. Lillian J. against Phillip George.

WILLEFORD. Pearl against Claude R.

WOODS. Augusta against Clifford Ross.

WORLEY. Norman B. against Elsie Mae.

DIVORCE DECREES GRANTED

BAINBRIDGE. Carolton from Christine Lee.

BERMAN. Jennie from Nathan J.

BRENNER. Vivian R. from Leslie.

CLEMENTS. William from Minnie.

CRIST. Rosale W. from Andrew A.

DONNELL. Brina from Agnes.

EVERMAN. Madison from Louis.

GARCIA. Dillie from Albert.

GUILE. Rachel from Chester.

HYNDMAN. Florence A. from Elmore W.

IMPUENTE. Vincent from Mary.

JOHNSON. Daisy J. from Edward B.

JONES. Agnes from Stephen.

MAU. Ida L. from Alvin.

McDONALD. Olive from Don.

NEWTON. Rubye L. from Paul.

SMUTZ. Katie E. from Robert C.

STEPHENS. Shelton from Ethel M.

TORIC. Berta L. from Chester.

NATURALIZATION PETITIONS

Petitions for naturalization, with name, nationality and residence given, have been filed with the United States District Court, as follows:

Frank Hoefer, Rivera City, Cal.; Austria.

Severio La Bianca, 1231 Cypress avenue; Italy.

Ruth Boman McKartie, San Pedro; Canada.

Mrs. Ellen White, 1410 West Twenty-fifth street; Sweden.

Norman Coupe, Pasadena; England.

Albert G. Dunn, Pasadena; England.

Meyer Levine, 414 North Soto street; Russia.

Mrs. Marina Maximillian Myer, 6092½ Selma avenue; Russia.

Mrs. Alice Miller, 1819½ Logan street; Russia.

George Yves Matillan, San Pedro; Jugo-Slavia.

Mrs. Gladys Bayer Leech, 1338 Bristol avenue; Canada.

Ferdinand Frederick Infanger, 8701 Grape street; Switzerland.

William Scott, San Pedro; Ireland.

Otto Wagner, San Gabriel, Cal.; Switzerland.

Guiseppe Magistrini, 8116 Verdugo Road; Italy.

OFFICIAL DEATH LIST

Name and place of death—	Age.	Date.
BEAMER, Katherine. Los Angeles	64	May 11
BULOT, Vilos. Los Angeles	19	May 10
CHRISTENSEN, Mary. Los Angeles	41	May 12
COPE, Eva. Los Angeles	52	May 11
CURTIS, Allen. Los Angeles	72	May 11
DURAN, Sarah. Los Angeles	40	May 9
FOSTER, Lobel. Los Angeles	84	May 11
LAONARD, Francis. Los Angeles	51	May 11
PARKHILL, William. Los Angeles	70	May 11
PETERS, Cyrus. Los Angeles	70	May 11
REED, Daniel. Los Angeles	79	May 13
ROUSE, John. Los Angeles	72	May 13
SELBY, Pearl. Los Angeles	32	May 13
STEVENS, Alice. Los Angeles	35	May 12
TAYLOR, Nora. Los Angeles	43	May 12
WILLSTEAD, Robert. Los Angeles	45	May 6

DEATHS

With Funeral Announcements.

ALEXANDER. Of 345 South Rampart avenue, Ada A. Alexander, beloved wife of H. T. Alexander and mother of Frank G. Alexander.

Funeral services at Crease's, Highland Park, today at 10 a.m.

ANTHONY. May 12, at 5910 Denver avenue, Mary Barbara, aged 2 years, loving daughter of Mr. and Mrs. William Anthony.

Funeral from The White Company, 694 West Washington street, today at 2 p.m.

ASHER. May 13, 1926, Charles Asher, aged 60 years, 18 days, beloved husband of Anna Asher, father of Mrs. Georges Mesnipkia, Alvin and Leslie Asher; brother of Arthur Asher.

Remains at chapel of Gus A. Hitch. Announcement of funeral later.

BEACH. The funeral of Mrs. Elizabeth Beach of Oxnard, Cal., will be held at Brenna Brothers, 855 Figueroa, Friday at 10 a.m.

BECK. At 5439 Fourth avenue, Mrs. Willis S. Beck.

Remains at chapel of Gus Alvarez & Moore.

BROWN. At 964 South Kingsley Drive, Mrs. Ritta W. Brown, aged 64 years, beloved mother of James F. Brown.

Funeral services today at 2 p.m. from the chapel of W. A. Brown, 1815 South Flower street.

BULLOCK. Herbert Bullock of 2

DEATHS
With Funeral Arrangements.

PAGENKOPF. At 5232 Range View terrace, Pasadena, April 7, Ernest F. Pagenkopf, aged 49 years, husband of Augusta, and loving father of Raymond A. and Frederick A. Pagenkopf, jr., and grandfather of Frederick A. Pagenkopf, jr., and Henrietta Pagenkopf. Funeral services at the Little Church of the Flowers, Friday, 2 p.m., under auspices of I.O.O.F., and Schiller Lodge, F. & A.M. John R. Paul Co., directors.

PETERS. Of 843 Sunberry street, Glendale, aged 66 years. Funeral from the chapel of Post & Doran Co., 1213 South Figueroa street, Friday, 2 p.m. Masonic services at grave in Forest Lawn Cemetery at 1:45 p.m.

PLACE. Hattie E. Place, wife of Clinton Place and mother of Mrs. Marion A. Fry, at residence. Services will be held Saturday, 2 p.m., from the Rose Mortuary, 942 South Hope street. Relatives and friends invited.

PRINO. May 11, Annie E. Prino. Funeral services Saturday, May 15, at 2 p.m., from the Welsh Funeral Home, Twelfth street at Vermont. Interment Rose Hill Park Cemetery, Redondo Beach. Motor.

PRINO. Henry W. Prino. Announcement of funeral later by the Rose Mortuary, 942 South Figueroa street.

PROUTY. Gladys Ida Prouty, in Pasadena Hospital, aged 28 years, wife of Fred Prouty and daughter of James C. Gilchrist of Los Angeles. Services 10 a.m. Friday, May 14, at Scanlon's funeral parlors, El Monte, Cal.

RATCLIFF. (At 5141 La Roda avenue, Inglewood) Mary Frances Ratcliff, aged 3 years, daughter of Leon Leroy and Mrs. Charles Frost of Inglewood; Mrs. Anna Fiorenza of Pasadena; W. E. and Elijah Ratcliff of Rosalia, Ind., and Zoe Ratcliff of Rosalia, Ind. Remains at Cowan's, Eagle Rock. Funeral services at the Little Church of the Flowers, Forest Lawn Cemetery, Saturday, 9 a.m. (Indianapolis, Ind., papers please copy.)

ROBERTS. At 238 Avenue 46, Wednesday, beloved husband of Violet Roberts, father of Wilfred and Henry Roberts. Funeral services will be held from the chapel of Ivy H. Overholtzer, 3719 Brighton avenue, Saturday, May 15, at 11 a.m. Interment National Vaudeville Association.

ROUSE. The funeral services of J. K. Rouse will be held today at 2 p.m. from the chapel of A. Rogers, 1815 South Flower street.

RUTLAND. Alfred L. Rutland, aged 56 years, formerly of Wilmington, O., beloved husband of Frank E. Rutland and Mrs. T. W. Stone of this city; father of Arthur, Will H. and Gordon L. Rutland of Cleveland, O. Funeral services will be held at the Church of the Flowers, Forest Lawn Cemetery, Saturday, 2 p.m. Rowan Brothers, directors.

SELBY. Funeral services for Pearl Selby will be held today (Friday) at 3 p.m. from the chapel of the Smith Occidental Boulevard. Rowan Brothers, directors.

SHADE. F. Shade, late of 104 West Fifth street, Pasadena, father of F. R. Shade. Announcement of funeral later by the Rose Mortuary, 942 South Figueroa street.

TERRY. The funeral services of A. L. Terry, beloved husband of Mrs. Lillie E. Terry, will be held today at 1 p.m. from the chapel of W. A. Brown, 1815 South Flower street.

THOMAS. Archibald Henry Thomas, beloved son of Mr. and Mrs. Henry G. Thomas of 1215 King, nephew of Mrs. Kate Smith and brother-in-law of Wilfred G. Smith of this city. Carr of Los Angeles, member of Lodge No. 319, F. & A. M. Announcement of funeral later by the Rose Mortuary, 942 South Figueroa street. (Indianapolis papers please copy.)

VAN DER FLOEG, Herman, beloved husband of Anna Van Der Floeg. Funeral services Saturday, 11 a.m., at residence, 2234 North Commonwealth avenue. Rosedale Funeral Home in charge.

VOLLAND, May 13, Gladys Cronk Volland, beloved daughter of James N. Cronk and loving mother of Dorothy Virginia and Gladys Volland, aged 10 years. Funeral services today from the chapel of Pierce Brothers, 325 South Hampton avenue, at 2 p.m. Interment Inglewood Park Cemetery. Pierce Brothers & O'Connor, directors.

WEST. At 89, Helena, Cal., May 11, Mrs. Mary West, aged 72 years, beloved mother of Mrs. Gussie A. Garst, West; father of Mrs. Gussie A. Garst of Pt. Helena, Mrs. Ethel Haight of Napa, Cal.; Mrs. Walter Goleman of Los Angeles, Mrs. Dudley Thomas of Berkeley, Cal., and Fred West of Ventura. Funeral services will be held from the parlors of Robinson & Adair, 817 West Fifth street, Friday, May 14, at 2 p.m.

WURTS. Lucas A. Wurts, aged 72 years. Remains in care of George H. Roney & Co., Funeral Home, 1133 South Flower street.

FUNERAL NOTICE

Pioneers will assemble Friday, at the chapel of Godsell & Martinsell, 434 West Fifth street, for the purpose of attending the funeral of our late brother, Richard Rees.
WILLIAM A. SPALDING, Pres.
AUGUST WACKERBARTH, Secretary.

LODGE NOTICE

SCOTTISH RITE CATHEDRAL
929 South Hope street.
Nineteenth Degree. Visiting members cordially invited.

FUNERAL DIRECTORS

RUPPE MORTUARY
Rose Shepherd, Oldest Established in Los Angeles
942 SOUTH FIGUEROA
1336 SOUTH WESTERN AVE.
9020 COMPTON AVE.

ROBINSON & ADAIR,
FORMERLY BOOTH & ROBINSON
817 WEST 10TH ST.
Phone 8454—8455.

E. CLAIR OVERHOLTZER
Trinity 9078. 1320 Rose Ave.

GARRETT BROTHERS
1227 SOUTH FLOWER. 1279—Trinity 9078.

Robt. Sharp & Son. MAin 8

CEMETERIES

FOREST LAWN MEMORIAL PARK
"The Cemetery Unusual"
Cemetery, Mausoleum, Crematory
Every form of burial, entombment or inurnment, including "Among the Roses"
Glendale Ave. & San Fernando Rd.

BEAUTIFUL HOLLYWOOD
Cemetery-Mausoleum-Crematory
Convenient and Perpetual Care
6000 Santa Monica Boulevard
Holly. 8455. HEmpstead 9191

INGLEWOOD PARK CEMETERY
COLUMBARIUM
Outside Los Angeles City Limits
On Redondo Boulevard.

VALHALLA MEMORIAL PARKS
FOREVER BEAUTIFUL
"THE MODERN CEMETERY"
Hollywood War and Valhalla Drive
Office 318 Rose Orchestra Bldg. Phone 10

ROSEDALE CEMETERY
Crematory Vault
1831 West Washington

CEMETERY LOTS

VALHALLA Cemetery—Three beautiful lots, six graves each. Sell all or single, one lot cheap.

INGLEWOOD Cemetery lot, Lincoln Park, cheap. Owner, 2091 Glendale Place.

VALHALLA—Three sections, 42 lots each, Sec. G, 9250 section. York 6194.

PINE-BURIAL lot in Inglewood Park Cemetery. Will sacrifice. WEst 6063.

FOREST LAWN—Three-grave lot, Valhalla Sanctum. BR. 7258.

FLORISTS

THE ALEXANDRIA FLORIST
HOTEL ALEXANDRIA
VA. 8891 FOR EXQUISITE FLORAL DESIGNS

LONG BEACH DROPS GAS RATE RISE PLAN

By a "Times" Staff Correspondent

LONG BEACH, May 13.—Armstrong has the opposition of the city's recently announced plan to increase minimum gas rate of domestic consumer and the industrial rates to the maximum grown that announcement made today at the City Hall the plan has been abandoned. The increase in the industrial would drive manufacturers using municipal gas, city officials warned. Loss in revenue from industrial consumers would mean an increased rate for domestic users and would eventually mean the downfall of another municipal venture in public utilities, it was pointed out.

Joyriding by pearl diver in location at Bahrein, Arabia, has resulted in a city ordinance prohibiting men and women to ride in the same automobile, and as a result many taxi drivers are out of work.

The Los Angeles Times

Vol. XLV.

FRIDAY MORNING, MAY 14, 1926. —PART II. 22 PAGES.

POPULATION { By the Federal Census—(1920)—576,673 / By the City Directory—(1926)—1,250,000

MASQUERADE OF "PRINCESS" ENDS

"Princess" Visitor Admits She Is Only Miss Ortega

Pretty Clever San Francisco Girl Has Fine Time

Movie of Films Leads Her to Play With Coronets

Another royal title launched on uncertain seas of publicity burst like a bursting bubble tonight when "Princess Beatriz Braganza, of Alhambra, Spain, scion of four houses of royal blood," faded from the horizon of Hollywood movie-dom and Los Angeles society and became plain Miss Beatriz De Ortega, 2310 O'Farrell street, San Francisco.

It was revealed to The Times today that the Ortega herself after considerable curiosity had been aroused in Hollywood and elsewhere as a princess traveling unofficially and obviously without accompaniment of royalty, with little or no passports and no other means to support her claims.

In the splendid days Miss Ortega enjoyed the glitter of movieland she irresistible magnet that first prompted her to assume the role of a titled Spaniard, became known at the various studios for the pomp due one of her standing.

OF BLUE BLOOD

When Miss Ortega admitted that she has no right to a title, she explained that she does have real royal blood in her veins, her mother having been a Braganza from the royal house of Alhambra. Miss Ortega was born and raised in San Francisco and educated there in a Catholic convent, she said.

TO ENTER FILMS

Her dream of entering the portals of the motion-picture world was first born of a belief that she could succeed upon her arrival, Miss Ortega said. Then her broader knowledge was told of the difficulties to starlets, pretty and talented Spanish girls who says she is 19 years old began to consider the possibility of utilizing the royal name which she says flows in her veins.

Letters came to Los Angeles and offered the sympathetic support of the local Spanish Consulate, which at first sponsored her stay at the Biltmore and elsewhere. However, upon her arrival here last, her baggage was reduced to a small trunk and bag, which occasioned some comment among hotel attaches accustomed to titled entourages.

Her refined education, plus considerable knowledge of the arts, introduced her immediately to a circle of art lovers, among whom she soon had a number of friends, through whom she was given an introduction to local society, where she was lavishly entertained.

CLOUDS GATHER

Monday the clouds first began gathering around Miss Ortega's ivy-covered castle when she was asked for direct information concerning her title. Her evasiveness aroused further curiosity.

Consulate officials were questioned but refused any information, declaring that they did not wish to become mixed up in the affair by admitting some doubt as to the right to the title.

Though she was introduced by friends as the "Princess Beatriz de Ortega signed the register at the hotel plain Beatriz Ortega. She told reporters that she was traveling "incognito." Shortly after her arrival several Hollywood papers kept a squad of reporters and photographers on the trail of Miss Ortega, swam in the social whirl of publicity for several days, with such celebrities of the film world as including Ramon Novarro and Antonio Moreno. She was also

Continued on Page 2, Column 5)

Another Title Gone Glimmering

Ex-Princess Braganza, Now Miss Beatriz de Ortega

BELITTLES SOCIAL WORKER

Baldwin's Protested Address at Pasadena Discounts Benefits to Labor Movement

With a typical "take-your-nose-off-the-grindstone" appeal which was keyed up to the parlor pitch of the audience before him, Roger N. Baldwin delivered his protested address before some 600 delegates to the California Conference of Social Workers and their friends at Pasadena yesterday morning. He spoke on "Social, Work and the Labor Movement."

The Odd Fellows' Hall was crammed with people—some men, many well-gowned women, plenty of them gray or white-haired, and a good sprinkling of young girls of the intellectual type. The hall is located above a mortuary—a fact facetiously noted by one speaker who referred to the numerous protests made by the American Legion and other organizations against Baldwin appearing on the program.

But the crepe, figuratively, was hung by Baldwin on the work being done as a whole by the social workers as affecting the labor movement. The crepe also was hung on an effort to have the assemblage adopt a resolution affirming the loyalty of those present to the Stars and Stripes, their fealty to the United States and their condemnation of any Communistic or so-called "Red" movements designed to destroy the government.

Outside of that the meeting did not develop the "fireworks" that at one time were considered inevitable when Baldwin was being protested as a speaker. His conduct, however, in making, at the close of the meeting, a direct appeal for moral and financial aid for Anita Whitney and others convicted of violation of the criminal syndicalist law, was construed in some quarters as not only a violation of the hospitality of the convention, a violation of his own assurance that he would "stick to the subject assigned him," but that it was also a justification for those who had protested his being allowed to speak.

The effort to obtain an expression of loyalty to country and flag was greeted as though it were an effort to strike a match to see how much gas there might be in the tank. It was hastily shooshed out on a point of order. The effort was made by William J. Fitzmaurice, an investigator for the Social Service Commission of the city of Los Angeles and a member of the American Legion. Mr. Fitzmaurice is a social worker. He offered a resolution to the meeting in the midst of the general discussion on Baldwin's speech, purely as an individual, he said.

THE RESOLUTION

The resolution read in part: "We, the members of this conference session, declare not only our loyalty to our country and our love for the American flag and all that it represents, but also our stern disapproval of all so-called Communistic or Red movements designed to destroy our government by force or to discredit or weaken the patriotism of the citizens of the United States."

No sooner was the resolution read by the unsuspecting Mr. Fitzmaurice than a buzzing murmur swept over the house. It had come! Here was this young fellow standing right up in the meeting and rocking the boat!

Two or three people leaped up at once. The chairman of the meeting, I. Irving Lipsitch, executive director of Jewish Welfare Or-

(Continued on Page 5, Column 1)

I See by Today's "Times" Want Ads—

That private party has $5000 to loan on good Wilshire, Hollywood or Beverly Hills security.

That a Moon roadster in perfect condition—driven only 8300 miles—is offered for sale at bargain.

That a downtown auto park is for sale or lease.

That salesmen of proven ability are wanted by established candy house. Drawing account.

That fully-equipped meat market, in busy corner grocery store, is offered for sale.

(Continued on Page 22, Column 2)

ANAHEIM SHOW GATES OPEN

Days of Ancient Greece Done Over in Oranges; Speeches and Banquet Feature Ceremony

BY BURTON L. SMITH
"Times" Staff Correspondent

[Full Page of Pictures on Page 12, Part II.]

ANAHEIM, May 13.—Exactly on scheduled time the sixth annual Orange Show was opened here tonight when Dr. H. A. Johnstone, president of the show, delivered a short address. He introduced Mayor Melvin, of Anaheim, who delivered an address of welcome to the throng.

Then Cryer of Los Angeles was introduced as the speaker of the evening and delivered a short address in which he reviewed the progress of the citrus industry and complimented the show committees for their efforts culminating in the present show.

Fred Hurtt, president of the Orange County Board of Supervisors, followed Mayor Cryer with a talk. The Huntington Beach Municipal Band furnished music for the occasion.

Following the opening a dinner was given at the Elks' Club by the Chamber of Commerce in honor of the directors of Southern California Edison Company, which were honor guests of the show management. Prominent citizens and officials of neighboring counties were present at the banquet.

ANCIENT GREECE

The exhibition tents have been arranged in a manner to recall the days of ancient Greece when art was at her height. Here with the displays of fruit, products of this, the youngest of the citrus districts of the

The confusion is not only of artistic beauty and harmony, but never before

(Continued on Page 3, Column 4)

SUPERVISORS STRIKE BACK

Board Statement Clears Up "Disquieting Rumors"

Tax Rate Decreased Despite Justice Building Cost

Hospital and County Park Situation Explained

Political attacks on the Board of Supervisors were exposed yesterday in a public statement by the five members of the board in response to a request by a group of sixty citizens for a public declaration concerning "disquieting rumors."

High lights in the Supervisors' statement were:

"Disquieting rumors" originated with politicians seeking control of the county government.

There was never a promise that the Hall of Justice would be built for $2,000,000, as the attacking political clique has represented.

Total cost of the Hall of Justice, as a matter of fact, is only $6,830,623.10, and not the $8,000,000 or $9,000,000 charged by politicians.

As the building now stands it is a far different and more elaborate structure than was contemplated at the time of the $2,000,000 bond issue.

The remainder of the cost of the Hall of Justice was obtained from the general tax fund and accomplished while decreasing the tax rate.

POLITICS BACK OF ALL

"Politics has been and is the active power back of this campaign of grapevine vituperation and misrepresentation," the statement declared. "The purpose of these attacks is so obvious that he who runs may read, and is unquestionably designed to discredit this board in the eyes of the public, to the end that certain political influences, in their mole-like activity, are bent upon obtaining control of the tax-raising machinery of the county government."

The request of the citizens for a statement as to "disquieting rumors" was received by the board Monday. All of the members collaborated in preparation of the reply.

The statement covers the activities of the board, not only in relation to the construction of the Hall of Justice, but also as to plans for the new County Hospital, and allied relief construction work, retention of the Allied Architects to design the hospital, Big Pines County Park and Juvenile Hall, all of which have been subjects of recent criticism. As to all these matters, the statement declares, the board is in full accord with the present investigation being conducted by the grand jury.

The text of the statement follows:

BOARD'S STATEMENT

"The Board of Supervisors fully appreciates and gladly responds to your request for a public statement regarding the matters concerning which you have recently heard 'disquieting rumors,' and is deeply appreciative of your expression of confidence. In view of the fact that the grand jury is making a full and complete investigation of the matter referred to in your communication, this board has, in a spirit of co-operation with the grand jury, deemed it unnecessary to make any statement.

"The members of this board are in full accord with a complete investigation of all its acts by the grand jury of this county, a body impaneled by the court, and whose sworn duty it is to investigate fully and fairly all of these matters. There has been the fullest co-operation between the board and the grand jury touching on all matters which have been called to our attention. Certain recommendations have been made by the jury and have been complied with. None of the 'disquieting rumors' referred to in your communication have, to our knowledge, emanated from the grand jury.

"It is a deplorable fact, however, that certain selfish and unscrupulous interests have seized upon the opportunity to endeavor to create a breach between this Board of Supervisors and the public and with a view of undermining the confidence of the people, have industriously circulated these disquieting rumors, and have launched these defamatory attacks which not only might, and probably do, hamper the grand jury, but reflect upon the fair name of Los Angeles county.

"The purpose of these attacks is so obvious that he who runs may read, and is unquestionably designed to discredit this board in the eyes of the public, to the end that certain political influences, in their mole-like activity, are bent upon obtaining control of the tax-raising machinery of the county government. Politics has been, and is, the active power back of this campaign of grapevine vituperation and misrepresentation.

"It is our belief that the grand jury will not be influenced or misled in its investigation by these outside efforts to inject political factors into the situation. A short resume of our major activities, about which the criticism has centered, follows:

NEW HALL OF JUSTICE

"County Auditor Payne has heretofore issued a detailed statement, copy of which is attached hereto, showing the cost of every part of the Hall of Justice, aggregating in the total $6,830,623.10. The building itself cost $5,167,260.12, the steel jail cost $586,764, and the land, furnishing and equipment make up the balance of the total sum.

"The building contains approximately thirteen acres of floor space, and we believe is the largest and best constructed public building on the Pacific Coast, bar none.

"The bond issue of $2,000,000 approximately covers the cost of that part of the building devoted

Final Speakers for Oratory Honors

WILMA HAMILTON. SAN DIEGO HIGH. VIOLA BAUCOM. ROOSEVELT HIGH. L.A.

HARRY D. SMITH. BAKERSFIELD HIGH. ALAN BIBLE. FALLON NEV. HIGH.

HERBERT WENIG. HOLLYWOOD HIGH. WILLIAM BEHNKE. WHITTIER UNION HIGH.

LAWRENCE E. ROSE. TUCSON. ARIZ. HIGH. GREGSON BAUTZER. SAN PEDRO. HIGH.

CITY TO DISMISS PARK SUIT

Case Involving Five Land Tracts in Harbor District Continued to Permit Drawing of Notice

That the city will dismiss the suit brought to condemn property in the harbor district for the so-called five-park plan was indicated yesterday in Judge Crawford's court.

Attorneys for the city made an informal move for the dismissal of the action, but defense counsel objected to the procedure on the ground the city had not served the defendants with a written notice of motion for dismissal. Judge Crawford continued the case to the 27th inst., to permit the city to prepare a formal notice of motion for dismissal.

The city also offered to place in the court record a resolution of the City Council which was said to call for dismissal of the action, but Judge Crawford said he would decline to accept the resolution until the case is again before him on the city's formal motion.

The court case involves five separate parcels of property in the harbor district owned by Edith S. Steele, Allen Brothers Company and others. Heated opposition to the purchase of the property developed before the City Council when many residents of the harbor contended it would be extravagance on the part of the city to compel them to pay the prices fixed on the land. The harbor residents were in favor of discarding the five-park plan and buying the old Banning estate and converting it into a park.

FRATERNITY TO ENTERTAIN

The Rho Alpha Gamma, legal fraternity of St. Vincent's school of law, Loyola College, will give a banquet tomorrow evening at the University Club in honor of the faculty of the law school. Tod Sloan, president, will act as toastmaster and judges, lawyers and professors of the college will be guests. Among the guests will be Superior Judges Burnell and Bishop, Dean Ford, Judge Crump, Public Defender Aggeler, Leon R. Yankwich, Asst. Dist.-Atty. Fricke and Rev. Father Sullivan, recently appointed president of Loyola College.

ORATORY TESTS CLOSE TONIGHT

National Contestant Will be Chosen at Finals

Eight District Winners to Vie for Honors

Prizes Will be Distributed at End of Meeting

Times Grand Finals, National Oratorical Contest, to take place at Los Angeles High School auditorium, at 7:30 o'clock tonight. No admission fee. The public is invited.

Climaxing a long series of elimination tests in the National Oratorical Contest on the Constitution, conducted during the last six weeks among some 25,000 high school pupils in the Pacific Southwest, The Times grand finals, to take place at the Los Angeles High School auditorium at 7:30 o'clock this evening, marks the close of the competition in this territory.

Eight oratorical champions, each representing a different section of the territory, will take part in tonight's event and the winner of first place will become eligible to take part in the final step of the contest, the national finals to be conducted in Washington on June 4. In addition to this honor, he also will become entitle dto a summer tour of Europe, with all expenses paid.

The eight orators who will clash at tonight's meeting are as follows in the order of their speaking: Gregson Bautzer of San Pedro High School; Wilma Hamilton of San Diego Senior High School; Lawrence E. Rose of Tucson (Ariz.) High School; William Behnke of Whittier High School; Alan Bible of Fallon (Nev.) High School; Viola Baucom of Roosevelt High School, Los Angeles; Herbert Wenig of Hollywood High School, and Harry D. Smith of Kern County High School, Bakersfield.

PLACES HARD WON

These high school pupils have won their places in The Times grand finals through superior oratorical ability. Each has triumphed over thousands of his fellow-contestants, first in the eliminations conducted in his school, second, at one of the elimination contests conducted in each of the fifty districts into which this territory was divided, and, third, in the group semifinals, where the winning orator met the picked orators representing a number of districts.

An elaborate program has been prepared for tonight's meeting, which will be conducted under the chairmanship of Dr. George Finley Bovard, president emeritus of the University of Southern California, who will be introduced by R. W. Oliver, principal of the Los Angeles High School.

There will be no addresses, aside from those delivered by the contestants. Seven of the orators have chosen the Constitution for their subject and the eighth will speak on Lincoln and the Constitution.

WILL PRESENT FLAG

One of the features of the program will be the presentation of the flag by the Girls' Rifle Club of Roosevelt High School. Music will be furnished by the Hollywood High School Band, directed by Charles Jenner, and K. Vrbuyr, noted Belgian violinist, will render a number of violin solos.

Following the decision of the judges, and the announcement of the winners, there will be a distribution by Dr. Bovard of the cash prizes offered by The Times. The winner of first place at The Times finals will receive $500; second, $250; third, $100; fourth, $50. The orators who stand fifth, sixth, seventh and eighth, respectively, will each receive $25.

There also will be a distribution at this meeting of the cash prizes going to the district winners. In each of the fifty districts, The Times offered as a first prize at

(Continued on Page 8, Column 2)

PRIZES SPUR AD WRITERS

Cine-Kodak Goes to Winner in Third Week of "Times" Contest and Letters Pour In

With the greatest list of prizes so far offered to spur them on, the army of amateur writers of advertisements who are submitting entries for the Times-Zain $10,000 Ad-Writing Contest yesterday began their third week with a loud cheer and a bushel of letters.

Each day finds new entrants in the contest, new ad writers who have felt the lure of this simple and easy competition—simple and easy, and yet one which holds forth great reward.

In this third week of the contest the first prize for the best-written advertisement of all will be an Eastman Cine-Kodak, that new amateur motion-picture camera which has taken the whole country by storm, a home projector, the Kodascope, for Cine-Kodak films, and a silver screen, the total value of which is $140.

For the second best advertisement written during the week a prize of $50 in cash will be awarded. And for the five best advertisements written around each of the thirty-nine co-operating firms, separate prizes, a total of 195, are to be awarded.

Yesterday the judges labored nearly all afternoon deciding the winners—500 of them—of last week's contest. Announcement of these awards will be made in Sunday's paper.

For this next week all advertisements received in The Times office up to and including Tuesday night will be eligible for prizes. All those received after Tuesday night will be carried on until the next week.

(Continued on Page 8, Column 3)

SHOW HEADS CLEARED OF BEGGING CHARGE

Charges of begging against C. C. Stevenson, Broderick Matthew and Leslie Kendall, operators of a show at 514 South Hill street, were dismissed by Municipal Judge Pope yesterday. Admission to the show was free, but patrons were asked in leaving to make donations. Judge Pope held, however, that the begging charges would not stand, since the show was not on the street proper, but back of the building and property line.

BAD GUESS BRINGS ARREST

August Schulz used poor judgment when he selected the home of Detective Lieutenant Robinson at 945 Kensington avenue to prowl around with a wrench in his hand, according to police. Robinson suspected him of trying to break in and arrested him.

TODAY'S BIBLE TEXT

"Let your speech be always with grace, seasoned with salt, that ye may know how ye ought to answer every man." Colossians iv:6.

The Lancer

by Harry Carr

DYNAMITING the Aqueduct will accomplish nothing—except another job for the city cement mixers.

There may be reason for an honest difference of opinion in this Owens River controversy; but bombs are poor arguments. In the end the bomber always loses the argument.

RED STUFF

The excuse advanced is that these explosions are not really intended for vast destruction; merely emphasis—as it were. A gesture by way of calling attention, etc., etc.

With this country permeated with vicious Reds—intent on chaos—it is a dangerous form of gesture—a dangerous suggestion to hold out.

The very life of Los Angeles—not to speak of its happiness and prosperity—depends in large measure—as does any modern large city—on a distant water supply. The Aqueduct is our jugular vein.

Previous incidents of the kind have been passed with a kind of patient indulgence on the part of this city. Patience, right here and now, ceases to be a virtue.

ENGLISH WIT

Our newest theater—El Capitan—has a show that is more or less new to the West.

"Chariot's Review" is not so much the essence of Broadway as it is the essence of London. It is more British than "God Save the King."

And as such it is curiously interesting. As a "girl show" it is not equal to the best American girl shows. The American chorine stands absolutely alone—and that upon which she stands is—or are—without compare. Allure—without beef.

But in other ways these English vaudeville folk are superior to anything we have. There are two girl comedians—Beatrice Lillie and Gertrude Lawrence—who, in method and technique, are not inferior to Charlie Chaplin.

Their work is, in effect, a post-graduate course in the difficult art of what actors call "timing." And if you don't know what timing means, see them once; and then you will always know.

BONEHEADS

The action of the railroad and mining unions of England in refusing to call off their strikes, brings to mind an ancient truth—that there are some heads so thick as to be impervious to ideas or reason.

GRAND STAND STUFF

The Automobile Club of Southern California tactfully suggests a little more evenness in the administration of traffic punishments.

Of course there is more than one angle to this question.

Behind the traffic regulations there is also a great vague thing called "the law," which has to be respected. The enforcement of police court regulations in any such manner as to give the idea that the law is something that blows hot and cold, fast and loose—hard and relentless in May—easy-going in November—will do more harm than any possible violation of traffic regulations.

TOO MANY RULES

Those who do the greatest harm to the traffic laws are the able and profound legislators who pile up so many rules that no human being knows what they are.

The motorist makes an honest attempt to obey them all; then comes to a point where he says, "Oh, hell," and steps on the gas.

AUNT HET

BY ROBERT QUILLEN

"I believe in prayer, but I ain't goin' to be childish enough to torment Heaven about my rheumatism."

(Copyright 1926, Publishers Syndicate)

ACTION ORDERED AGAINST AQUEDUCT DYNAMITERS

Replacement Cost of New Blast Declared Small, but Water Lost; Ranchers Again Suspected

Sheriff Collins of Inyo county yesterday afternoon was requested to take action against the persons who late Wednesday night blew a ten-foot hole in the bottom of the Los Angeles Aqueduct four miles north of Lone Pine and about 180 miles from this city, temporarily crippling the system. The plea was made by Ed Leahy, division superintendent for the Los Angeles Bureau of Water Works and Supply in the Owens River Valley, the scene of numerous conflicts between the bureau and the valley residents.

H. A. Van Norman, chief assistant to William Mulholland, engineer of the water department, left for the scene yesterday, accompanied by Don Kinsey of the department's public relations bureau. Word was received from them late last night that a crew that had been set to work at once at the dynamited spot completed cement repair work before midnight and it was expected water will be flowing through the Aqueduct again by morning.

When the noise of the explosion Wednesday night was heard at the spillway at the Alabama Hills, near Lone Pine, the gates there were lowered and the water run out across the desert into the Owens River, going thence into Owens Lake, which is a dead lake.

The first outpouring of water from the dynamited Aqueduct tore out part of the Owens Valley highway, which skirts the Aqueduct at that point on a lower level. Further damage to the highway was prevented by the closing of the flood gates, as the channel from the Alabama Hills gatehead goes underneath the highway.

Replacement cost will be comparatively small, according to W. W. Hurlbut, office engineer for the bureau. First word of the explosion was received here yesterday from Claude Van Norman, division superintendent on the Aqueduct.

RANCHERS SUSPECTED

Meager reports received here yesterday did not indicate who was suspected of the dynamiting. It was presumed by Mr. Van Norman that ranchers, dissatisfied with the progress of the city's policy in paying for lands in the valley, had seized this opportunity for making a "demonstration" similar to several other occurrences within the past two years.

The dynamite apparently was placed in a waterproof container on the floor of the Aqueduct, which at this point is an excavated ditch lined with concrete eleven feet wide at the bottom, ten feet deep and thirty feet wide at the top. The explosion tore a circular hole ten feet in diameter.

The blast was heard by Frank Lasky, gate-tender at the Alabama Hills flood gate. Lasky diverted the water and summoned his superiors. It was not known by bureau officials if any members of the dynamiting party were seen, while at Bishop it was reported that "no one knew anything about it."

SEVERAL EXPLOSIONS IN PAST

Two years ago a flood gate was dynamited near the spot of Wednesday night's explosion. At that time a procession of automobiles went from Bishop to the scene of the dynamiting. In November, 1924, more than 100 ranchers swooped down upon the Alabama gates and turned the water into the desert. The gates were held by the party for about four days. Several weeks ago there were explosions at two wells the city was drilling near Bishop. Kari Kehoe, a leader among the residents of the valley, was stopped by Sheriff Collins a short time later and search of his automobile revealed several dynamite caps, according to reports. No arrests have ever been made as a result of the attacks on the Aqueduct.

The latest explosion is regarded as another "warning" to city officials who are negotiating the purchase of Owens River Valley lands.

RANCHERS OPPOSE POLICY

Water obtained in the valley and carried to San Fernando Valley in the Aqueduct is the main source of the city's supply. The bureau has been steadily purchasing lands and irrigation ditches and canals in the Owens River Valley country and diverting the water into the Aqueduct. Opposition to this policy has been voiced repeatedly by the ranchers and the business men of the communities, who declare that by stripping the lands of water all business and property in the valley is depreciated.

Los Angeles voted a bond issue last year to indemnify the people in the valley, and numerous purchases have been made in the past few months from this fund. Leahy and H. A. Van Norman are members of a committee appointed to negotiate these deals, and their activities have been met with protests by some of the ranchers who have been "holding out" for higher figures.

During the past week the bureau has bought a number of ranches in the valley. At a cost of nearly $1,500,000 the bureau bought seventy-four ranches totaling 5000 acres, and a few days ago fifty-four ranches, aggregating 3000 acres, were bought for $1,115,000. Twenty more ranches, totaling 750 acres, were bought recently for $334,945.

Ten-Foot Hole Caused by Attempt on Water Supply

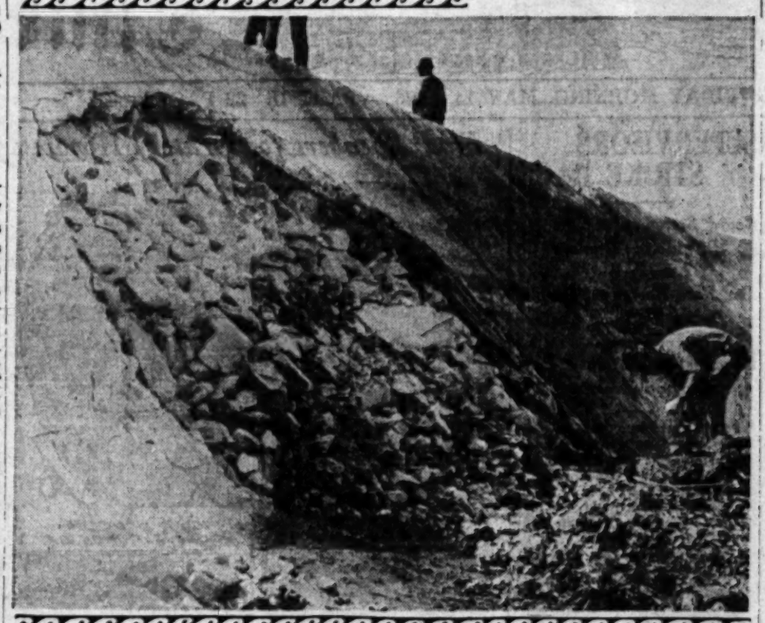

Breach Made by Latest Blast

Bullock's

Broadway-Hill and-Seventh

"One o'Clock Saturdays"

More "Dunoon" Hats for Saturday at the Collegienne Millinery Shop

These feather-weight felts have been so much in demand that Bullock's Collegienne Millinery Shop has "sold out" of certain shades. But a new shipment will arrive for Saturday

It will include: Phantom red, narcissus, crayon blue, Lanvin pink, Poudre parchment, Sugar Cane and white.

High school and college girls consider it smart to have several of these hats in several different shades to go with various sports costumes. At $10.00.

—Collegienne Millinery Shop, Bullock's Fifth Floor.

For Saturday Morning (Not Today)

Bullock's Collegienne Shops

Collegienne Summer Frocks of Tub Silks and Georgette, $16.75

In a Saturday morning special feature at Bullock's Collegienne Shops, these new tennis-type dresses of cool tub silks . . Fashioned with the tiny sleeves and plaited skirts that make this type of dress a summer favorite with high school and college girls.

The cool, luscious shades of green, peach and other summer colorings and white, of course. Plaids and monotones. And in addition to the tub silks a little group of Georgette frocks fashioned on the same lines. At $16.75 Saturday morning, not today.

—Collegienne Shops, Bullock's Fifth Floor.

INDUSTRIAL DISPLAY

Beyond the main tent is another quite as large which houses the most elaborate industrial display yet shown in the Southland. Here merchants and manufacturers from all parts of Southern California have gathered to show in a most attractive manner the product of mill, factory, farm and store. Local merchants have taken advantage of the opportunity to display their wares with the result that not only a most beautiful show has been created, but much entertainment and instruction are to be derived by visitors to the exhibition.

Another great tent houses a complete automotive exhibit in which is shown all that is new in automobiles, tractor and other mechanical devices so necessary in modern ranch life.

A midway filled to overflowing with side attractions, featuring a complete one-ring circus, is providing amusement for thousands, while the usual array of refreshment stands ply their trade with vigor.

Tomorrow is children's day when talent from KHJ, The Times' radio station, will be the feature of the program. The show will be open each day up to and including the 23rd inst., with special programs and attractions each day. Doors will open at 10 a.m. and close at 11 p.m.

ORANGE SHOW OPENS GATES

(Continued from First Page)

a display of oranges, grapefruit and lemons. The color contrast made possible by the combination of the lemon and orange shades lends great attractiveness to the display.

Huntington Park High School has a replica of their school and grounds, with a border of oranges, which is atttracting much attention. Fullerton Chamber of Commerce used a Greek theme with telling effect and displays, back of a foreground of citrus fruit, a replica of the Parthenon. Behind the columns of the perfect building there are revealed, when flashes of electric lights illuminate the interior, development of the Fullerton district, in which oranges and oil hold the place of vantage.

The Orange County Chamber of Commerce display stands well toward the center of the tent, featuring a small sloop with its sails beating into the wind. A beautiful water effect is made with transparent cloth and electric lights while on the landing docks on both sides of the booth are heaped great cargoes of ripened fruit.

OLD GREEK GALLEY

York Linda community has an exact replica of an old Greek galley such as was used to bring the troops to the siege of Troy. The great boat has twenty-six sets of oars on each side, which are kept in motion by concealed mechanical devices.

The National Orange Show of San Bernardino used the Greek pergola effect with Grecian vases filled with oranges to attractively display perfect samples of citrus fruits. Santa Ana Chamber of Commerce used the story of Ben Hur for the inspiration for a very beautiful display in which a charging chariot is depicted as winning the race. The chariot is named Co-operation. A smaller racing rig, fallen by the wayside, is called Individual Effort. The idea being to impress upon growers the importance of co-operation in marketing the products of the orchards. Anaheim Union High School has an artistic booth in which the Greek goddess Atalanta recalls the story of the race she lost when her suitor called into play the three golden apples to stop her in her flight. Orange county displays a magnificent Greek pergola built of citrus fruit.

The displays of packers and of growers arranged around the sides of the main tent are much more attractive than usual and bring into use tons of California's finest oranges. All of the big marketing organizations have displays and several community associations show racks and booths which add color and attractiveness to the show.

MASQUERADE OF "PRINCESS" ENDS

(Continued from First Page)

the guest of Mr. Moreno at his home.

Miss Ortega will remain in Los Angeles, she said last night, and keep up the pursuit of film fame which she has started. Friends who have sponsored her so far declared without reservation that they will stand behind her and aid her in establishing herself here, whether in the films or otherwise.

FRONK JURY SENT TO HOTEL

Deliberations Will be Resumed Today After Failure to Reach Verdict in Five-Hour Session

Unable to reach a verdict after five hours' deliberation, the jury of six men and six women in the trial of J. K. Fronk and Lloyd A. Landon, charged with embezzlement and grand larceny, was sent to a local hotel for the night shortly after 10 o'clock by Superior Judge Hahn.

Unable to reach a verdict after five hours' deliberation, the jury of six men and six women in the trial of J. K. Fronk and Lloyd A. Landon, charged with embezzlement and grand larceny, was sent to a local hotel for the night shortly after 10 o'clock by Superior Judge Hahn.

The jury stood 10 to 2, it was announced by George H. Horton, foreman, after the court had requested a report on the result of its deliberations, without indicating which way the vote stood. Deliberations will be resumed at 10 a.m. today.

SENT BACK BY JUDGE

Judge Hahn summoned the jury shortly before 10 o'clock to learn whether it was likely a verdict could be reached last night. Informing the court the vote was 10 to 2, the foreman stated a little additional time might result in a verdict, and the jury was ordered to resume deliberations for another half hour. Three minutes after returning to the jury room, the foreman informed the court there was no possibility of agreeing on a verdict and the jurors were ordered to retire.

The case was given into the hands of the jury at 3:30 p.m., following the court's charge, and at 8:30 p.m. the jury was sent in the custody of the bailiff to dinner. Returning at 7:30 p.m., the jurors resumed deliberations.

The case went to the jury after Judge Hahn had devoted thirty-five minutes to instructions, pointing out among other legal matters that Fronk and Landon can be convicted only on one charge, either grand larceny or embezzlement. Judge Hahn also granted a request that the jurors be permitted to take into the jury room all exhibits in the case, consisting of scores of checks and many bank records and ledger sheets.

ALTERNATE EXCUSED

Following the retirement of the jury, Judge Hahn excused Ben Feiner, alternate juror, who refused to comment when questioned as to how he would have voted had his services as a juror been needed. Both Fronk and Landon expressed confidence they will be acquitted.

Yesterday was the fourteenth day of the trial, which was prosecuted by Dep. Dist.-Attys. Ryan and McCartney. Fronk was represented by Attorneys E. V. Anderssons, Charles Fickert and O. N. Hilton. Landon's counsel included Gerald Meyer and C. A. Randall.

Closing arguments in the case were made by Hilton for the defense and McCartney for the State.

Which Shall It Be?

Radio ANNOYANCE or Radio ENJOYMENT

The Radio in your Home—(and every Home certainly should have one)—means one of two things—*annoyance* or *enjoyment!*—WHICH depends entirely upon the quality of the Radio you select and upon the Character of the Institution from which you buy. The Southern California Music Company, before accepting the agency for any Radio Receiver, first determines that that Receiver will give the utmost in satisfactory service. For that reason, you will find such Radios as Super Zenith and Radiola in our music salons.

As to "the Character of the Institution," for nearly half a century the Southern California Music Company has been supplying the musical needs for the Homes of the Southland. We look with justifiable pride to the thousands of firm Friendships which we have established.

If you desire ENJOYMENT from your Radio, let's talk it over. Purchase terms will be arranged to suit your own particular circumstances.

Southern California MUSIC COMPANY

806 and 808 So. Broadway

LOS ANGELES

—also 720-722 Broadway, San Diego.

ARIZONAN ABSENT AT INITIATION

Report Not Denied That Protest Kept University Head from Ceremony

When Delta chapter of Phi Beta Kappa, highest honorary fraternity of American colleges, was instituted with dignified ceremonies at Occidental College last Wednesday, Prof. Cloyd H. Marvin, formerly assistant director of the University of California, Southern Branch, and now president of the University of Arizona, was not present, although he was named in the list of honorary foundation members. A report received here yesterday that his initiation was protested by Deans Lockwood and Cummings of Arizona was not denied last night.

Dean Robert D. Cleland of Occidental, president of the new chapter, when told of the report last night, said that Prof. Marvin was not initiated because he was not present. "There were five or six who were not here," he said, "and, of course, we could not initiate anyone not here."

Asked if it were true that telegraphic protests had been received regarding Prof. Marvin, he declared: "Well, if there were any, they were confidential."

The report from Arizona was that Prof. Marvin is now involved in charges which are being aired at the university, and that his initiation was protested until an investigation now under way at the University of Arizona has been completed.

Stockholm, Sweden, is to have a six-story garage with a capacity of 600 cars, and as the intersecting streets are on different levels there will be a direct drive into each story from the connecting streets.

"FOOTSAVERS" *Exclusively at* INNES

Stylish to the Last Stitch

New Footsaver Pump

$12.50

AN appealing new model which is very popular Patent leather with suede trim and elastic goring under buckle. Combination last..., steel supporting arch and snug fitting heel.

In AAAA to C

INNES SHOE CO.

642 So. Broadway

6301 Hollywood Boulevard

432 E. Colorado St., Pasadena

Plan Your Vacation with this Book

Five cities of the Evergreen Playground have prepared this 36-page illustrated booklet to assist you in your vacation plans.

It's free—ask for your copy *today* at the most convenient railroad or steamship office or tourist agency—or mail coupon.

Puget Sound & British Columbia, Advertising
305 Chamber of Commerce Building, Seattle, Washington.
Gentlemen: Please send me your free illustrated booklet "The Evergreen Playground"

Name .....

Address .....

"The Sunshine Belt to the Orient"

Orient—Round the World

San Francisco, Hawaii, Japan, China, the Philippines, Malaya, Ceylon, India, Egypt, Italy, France, Boston, New York, Havana and Panama Canal

That is the route of the palatial Dollar Steamship Dominion Liners which depart every fortnight from Los Angeles.

They are magnificent ships, broad of beam, steady and comfortable, 21,000 tons displacement. All rooms are outside deck rooms, many with private bath in connection. The cuisine is world famous.

Full information from any ticket or tourist agent or

628 So. Spring Street, Los Angeles, Cal.

DOLLAR STEAMSHIP LINE

Bullock's Closes at "One o'Clock Saturdays"

600 Pairs Fancy Glove Silk Bloomers For Saturday (Not Today) at $2.95!

INDEED they are exceptional values. The lovely quality in a trimmed bloomer is seldom associated with such a low price.

They are made full and have large reinforcement. Frill at knee with lace insertion set-in above. Available in pink, peach, orchid and Nile—sizes 5 to 7. Values decidedly unusual at this price, $2.95.

Women's Glove Silk Underwear, Bullock's Fourth Floor

Saturday Morning, New Elene Hats Arrive, $15

A STRIKING copy in fine balibuntal of a smart Reboux hat is illustrated. This is just one of this new group of Elene Hats for a special feature Saturday morning and Monday at Bullock's.

By ELÉNE

Hair hats, crocheted straws, bangkoks and balibuntals in a variety of smart shapes included. At Bullock's exclusively in Los Angeles. Always $15.00.

Millinery Fashion Section, Bullock's Third Floor

For Saturday Morning Selling

Fascinating Salt and Pepper Shakers, $1.50

CUNNING birds of china in bright colors to adorn the breakfast nook or sunroom table. They sit snugly as if on nests, on their decorated silver plated trays. A ...ual idea for a bridge prize—and priced exceptionally ...turday morning—complete, $1.50.

Silverware, Bullock's Street Floor

Saturday Morning (Not Today)

Girls' New Sweaters for Summer . . . . at $10!

An intricate new stitch makes these sweaters lovely for summer.

For Girls Who Wear Sizes 10 to 16 Years

Knitted of fine wool and rayon . . . very light weight. And in cool colorings that are so good-looking with white skirts.

Peach, pink, seafoam green, blue and white. Sizes 10 to 16 years at 10.00.

Junior Sweater Section, Bullock's Fifth Floor

For Saturday Morning

Luggage Event Prices Brief Cases at $5.75

BULLOCK'S Month of Luggage continues in its emphatic values. Trunks, cases, bags . . everything, in fact, for the traveler. For Saturday morning comes this splendid brief case, at $5.75. It's the generous 16 inch size with one 2 inch pocket and one 1 inch pocket. Straps ...-quarters of the way around, hand made handle, sewed on ...ugh leather gussets. Remember, Bullock's closes "one o'clock ...turdays." Early shopping advised.

Bullock's Luggage Shop . . . Fourth Floor, Hill Street Building

Glass Boudoir Lamps Saturday Morning, $2.50

Another Saturday special . . boudoir lamps of glass in shades of blue, yellow or white. Cut tops, Dutch windmill design and dainty painted flowers inside of shade.

Art-Glassware Section, Bullock's Second Floor

A preview!

Transparent fashions signed Barbara Lee!

Tailored and fluttery "transparencies" . . . the dresses of flattering sheer crepes that will dominate the summer mode. These are the fashions that dominate this Saturday pre-view of new dresses signed Barbara Lee.

Street frocks, day-long types of flat crepes, too. And new ideas in dinner and evening gowns. . . . Sizes and types for women and misses. . . . Each model an authentic Barbara Lee with all that that implies to an ever increasing clientele. Each dress priced $39.50.

The Fashion Sections — BULLOCK'S — Third Floor

Specially Priced for Saturday Morning

Lace and Tailored Neckwear, $2.95!

AN assortment of many different types of dainty Neckwear—tailored linen vestees and cuffs, many with smart ties attached, others with insets of lovely lace. The more dressy kind developed in net and delicate laces. At an unusually low price—$2.95.

Neckwear Section, Bullock's Street Floor

For Saturday Morning at Bullock's

Ruffled Marquisette Curtains, $1.65

RUFFLED Marquisette curtains at $1.65 a pair. Think of it! News of unusual interest, without doubt, for Southern California homes are ideally suited to curtains of this type. Ruffling and tie-backs have rose, gold and blue, colored dots.

Draperies, Bullock's Sixth Floor

For Saturday Morning Special

6-Piece Linen Lunch Sets $3.65

SIX piece fine linen lunch sets at the particularly low price of $3.65 . . . for Saturday morning. Pure white, round thread Irish linen, beautifully spokestitched hems. Set consists of two 18x45 inch runners and four 13x13 inch napkins. Greatly reduced.

Bullock's Linen Room, Second Floor

For Saturday Morning Selling

Novelty Cuff Gloves, $1.25 a Pair

A MUCH more exclusive type of Glove than the price indicates. The result of a fortunate purchase. They are fashioned of the finest quality of suede fabric, and are from the foremost manufacturer of Gloves of this type. A variety of styles, both flare and turn back. While every style and color is not available in all sizes—all sizes are included in the assortment from 5½ to 7. Priced remarkably low at $1.25 a pair.

Glove Section, Bullock's Street Floor

For Saturday

Imported Javelins at $1.25!

JUST a mere fraction of what they usually sell for.

Boy Scouts should be interested. They can use these javelins for hiking sticks and then have fun throwing them in the mountains. ...ight weight. Wrapped handles. ...ointed steel heads. At $1.25!

Toy Store—Bullock's Fifth Floor

For Saturday Morning

White Kid Belts Are Priced 95c

SMART belts of soft French kid in a number of tailored styles. Ranging from ½ to 1½ inches in width, finished with kid, pearl or bone buckles. Sizes 34 to 44.

Leather Novelties, Bullock's Street Floor

For Saturday Morning

Men's Linen Handkerchiefs 3 for 50c

Of a good quality of linen with narrow hemstitched hems. Full sized. Special, 3 for 50c.

Women's Handkerchief Section, Bullock's Street Floor

Tailoring Special $2.50

ONE-piece frocks fashioned of sports silks will be tailored to your measure at this extremely low price Saturday only. The usual price is very much higher. Made up models on display show various styles from which to make your selection.

Silk Section, Bullock's Second Floor

Saturday Morning

Linen Guest Towels, 65c

200 hand embroidered guest towels attractively done on colored linens of yellow, rose, blue and orchid. For the spring bride's shower . . . or bridge prize.

Bullock's Linen Room, Second Floor

Children's Union Suits 65c, Saturday

The famous Nazareth union suits knitted of light-weight cotton for summer. All with button attachments. Sizes 2 to 12 years at 65c Saturday morning.

Nazareth Waists, 35c, 3 for $1.00

Junior Knit Underwear Section, Bullock's Fifth Floor

Cheese Cloth at 5c Yard

CHEESE cloth of the better quality, 5c a yard Saturday morning.

Bedding Section, Bullock's Sixth Floor

From France. . . To Bullock's Two-to-Six Shop for a Saturday Morning Feature

Such Quaint Little Hats of Raffia at $3.95

Every mother who has a little daughter of 2 to 6 should see these darling little hats. They're so delightfully quaint. Just like the old-world raffia baskets with interesting raffia flower designs done in colors. At $3.95.

Imported Peasant-Embroidered Frocks of Voile at $1.95

Surely charming frocks. White voile with gay peasant embroideries. Saturday morning at Bullock's Two-to-Six Shop at $1.95.

Two-to-Six Shop, Bullock's Fifth Floor

A limited number of The New Sesqui-Centennial 2c Postage Stamps at Bullock's

Rushed from Philadelphia via Air Mail

On sale at Information Bureau, Fourth Floor, Hill Street Building. Because of the limited number available Bullock's reserves the right to limit purchases.

Mahogany Top Console Tables, Saturday, $14.75

BUILT especially for Bullock's, presented as an especially attractive feature for Saturday morning's selling. Top measures 15x34 inches, height 30 inches. Nicely turned hardwood base.

Section of Furniture, Bullock's Seventh Floor

Pink Pearl Festoons Special, Saturday, $1

(Of Composition Pearls)

AN extremely low price for such an attractive three strand graduated festoon. And they are of a delicate pink tint. Bullock's own representative writes from abroad that this pastel color is very much the vogue—that Parisians are wearing pink pearls. Tipped with pearl clasp. Unusual, indeed, at $1.00.

Jewelry, Bullock's Street Floor

Ostrich Feather Pens For Saturday at 75c

Unusual values in ostrich feather pens.

Bullock's emphasis of value giving articles for Saturday morning selling prices these at 75c.

Art-Gift Section, Bullock's Second Floor

PUBLISHERS
THE TIMES-MIRROR COMPANY
OFFICERS
HARRY CHANDLER, Pres. and Gen. Mgr.
MARIAN OTIS CHANDLER, Vice-Pres. and Secy.
FRANK X. PFAFFINGER, Treasurer.
HARRY E. ANDREWS, Assistant General Manager and Managing Editor
DIRECTORS
Harry Chandler, Marian Otis Chandler, Frank X. Pfaffinger, Mabel Otis Booth, Harry E. Andrews.

Los Angeles Times

EVERY MORNING IN THE YEAR
DAILY FOUNDED DEC. 4, 1881—45TH YEAR

Average for every day of April, 1926.....154,807
Sunday only average for April, 1926.....214,405
Average every day gain over April, 1925.... 9,108
Sunday only gain over April, 1925..... 13,825

OFFICES:
New Times Building, First and Broadway.
Branch Office No. 1, 621 South Spring Street.
Washington Bureau, 904 Bibbs Building
Chicago Office, 360 North Michigan Avenue.
New York Office, 285 Madison Avenue.
San Francisco Office, 742 Market Street.
Seattle Office, 2312 White Henry Stuart Bldg.
Paris Office, 170 Rue Saint Honore.
In addition to the above offices, The Times is on file and may be found by European travelers at the following places:
420 Rue St. Honore, Paris.
138 Fleet St., E. C. 4, London.
Hotel Excelsior, Rome.

LOS ANGELES (Loce Ahng-hayl ais)

MEMBER OF THE ASSOCIATED PRESS
The Associated Press is exclusively entitled to the use for republication of all news credited to it or not otherwise credited in this paper and also all local news published herein.

The Times aims at all times to be accurate in every published statement of fact. Readers who discover any important inaccuracy of statement will confer a favor by calling attention of the Editorial Department to the error.

PICTURE CARDS

The 1-cent rate on postal cards is to be restored. This is fine. It will only cost a penny for beach visitors to wish their friends were here.

THE LATEST STYLE

Popular Science Monthly tells how to make old woodwork look new. Bungalow builders would rather learn how to make new woodwork look old.

ASK PADEREWSKI

It seems to be thoroughly established that there is no land at the pole. Yet our aviators have Poland upon which to alight. It is quite accessible, at that.

A GOOD EGG

Experts are fairly well agreed that the movie theater of the future will be egg-shaped. Do they mean hard-boiled or scrambled? Or is there some poaching going on? Maybe the idea is to make the place seem like home to the big butter-and-egg man.

THE OVERHEAD

They are painting advertisements on the ceilings of the barber shops in France on the supposition that when a man is being shaved his eyes are turned upward and his fancies are open for the admission of any advertising hint. The trouble is that nowadays at least half the patrons of the barber shop are women who neither shave nor cast glances at the ceiling.

THE DESERTED VILLAGE

Bodie belongs to California, but not much more than its name and reputation are left. Sixty years ago it was reputed the toughest town in the country. It then had 5000 inhabitants, mostly gunmen and gamblers. The few remaining inhabitants wouldn't even shoot a deer. A herd of twenty-eight calmly walked down Main street a short time ago and not a shot was fired.

SERIOUS CHARGES

If the harem has been virtually extinguished in Turkey and all women have been granted freedom, equality and the vote how do the missionaries supply proof that 100,000 Christian girls and women are being held as prisoners in Turkish harems? Are they restrained against their will and have they been checked up as to the number? The charge is being extensively made and circulated. Is it thoroughly substantiated?

CANNOT YIELD

Premier Baldwin tells the rioters and all the people of England that no government under any circumstances can ever yield to a general strike. These are brave words, but they carry a potent truth. If the government does yield to threats it ceases to be a government. A strike is more than a threat. Governments may counsel—or, under some circumstances, compromise—but they cannot be coerced and maintain their prestige.

THE JAIL YAWNS

Jail sentences are again being placed against reckless folk who offend against the traffic ordinances. Those who must speed are sampling the new jail. They drove in, now let them walk out—if they can. Men are behind the bars for being on the wrong side of the highway. One offender is locked up for passing to the right of another driver. Motorists who would preserve their liberty would do well to heed the laws of the land down to the last item.

BLONDES AND BRUNETTES

Another man is trying to start an argument by asserting that brunettes are to be trusted above blondes. The eyes have it, but the nose counts. The man with the sore thumb wants to know why either should be trusted. If the woman pays, make 'em both pay alike. On the other hand, the man in the street trusts both willingly. They have unlimited credit with him. The argument usually begins with the claim that most of the famous vampires of history have been blondes and that the corn-colored dolls still gather the larger share of male attention. They are especially exposed to masculine fancy and, therefore, less to be trusted.

BEAUTY AND INSANITY

In keeping up with the parade a beauty parlor has been opened in the largest insane asylum in Ohio. There are more than 1000 women in the institution. Possibly the idea is that a good many of them are crazy to be beautiful and if they can once be made so their mania will be satisfied. It is learned that if a woman has her dome marcelled and her finger nails polished the brain is pleasantly occupied and many of the harsher moods of insanity are eased. This system in a small way was tried in an asylum in Illinois and found to help some of the patients. It works with those whose minds are sufficiently receptive to appreciate such dainty attention.

HIT-AND-RUN DRIVERS

Flagrant as was the instance of hit-and-run auto driving which resulted in the serious injury of Lieut.-Gov. C. C. Young near Brawley, there have been other occurrences of the kind in Southern California fully as demonstrative of heartlessness and criminality.

Hardly a week passes that there is not to be found in the news columns a report of one of these frightful examples of inhumanity and each is an act that makes one ashamed of one's race. It would seem that such a piece of diabolism as leaving a helpless victim prone by the roadside argued that the culprit was a potential murderer, yet it is unlikely that a man who would do such a pitiless deed would have the hardihood to draw a weapon upon another to shoot or stab him if it involved any danger whatever to himself. He certainly would be too cowardly to face his victim while he committed the act.

Ruskin said that "human nature is kind and generous, but it is narrow and blind." He could not have had the hit-and-run motorist in mind when he uttered this sentiment, for there were no automobiles in his day, and narrowness and blindness are not terms sufficient to convey an adequate idea of the nature of the hit-and-run driver. Craven is the word that best describes it, for such a man may be set down as utterly destitute of spirit or courage and as having no regard whatever for the common code of ethics nor appreciation of the Golden Rule.

Such a man has none of the attributes signified by the term sportsmanship in its best application to human conduct, for to be a "good sport" is to have a certain nobility of character, and the hit-and-run motorist is devoid of such nobility. One gravely questions whether he has in him the making of a good husband and father. He certainly is anything but a good citizen.

It is a penal offense for a driver to run down a person in the street or highway, whether such a person is afoot or in a vehicle, without stopping to give aid to his victim. In these days, when our local magistrates are giving prison sentences to speeders, the hit-and-run motorist may rest assured that when taken into court he will be given such a jail term as will reach his cowardly and inhuman heart, even though the cries of his roadside victim failed to reach it. He will have plenty of time in his prison cell to revise his ideas of what is proper procedure in such a case and to regret that he did not stop and render such assistance as common humanity would suggest and speedily act upon, for he would see that if he had acted as the law requires both his conscience and his punishment would have been lighter. And, despite whatever recklessness he might have displayed as a driver, he would have proved himself, after all, a man.

LEGAL LABORATORIES

Preservation of order in States and communities is as essential to the public welfare as the preservation of health. Russia since 1917 is a glaring example of what happens when organized government succumbs to lawlessness. Laws in modern States are the enactments of legislative bodies. These bodies are composed of politicians, and the lowering of political standards in the last quarter of a century has resulted in a multiplicity of worthless laws.

Modern government cannot yet be classified as a science. It remains in a nebulous state. Representative government among many peoples is little more than collective mediocrity. Ignorance and unconcern among the masses are the greatest foes to modern collective progress.

Why has government in the twentieth century failed to keep step with the progress registered in the arts and sciences? We must locate the fault before we can apply the remedy. Scientific research has resulted in a vast advancement in the prevention and cure of disease. One encircles the globe now in less time than it required a century and a half ago to travel from New York to St. Louis. We cannot make a comparison with Chicago or Los Angeles because neither then existed. The North Pole has lost its inaccessibility, but the citadels of vice and crime have yet to be stormed.

Startling increases in crimes of violence in the last decade are awakening States and communities to an understanding of the unscientific manner in which we seek to establish and preserve public order. Epidemics of crime have replaced those of contagious diseases; and in some States the toll of life has been greater than that of any modern epidemic except the influenza.

Roscoe Pound, dean of the Harvard Law School, asserts that the fault lies in part in the lack of interest in legal research, that our higher institutions of learning are deficient in this respect, due to the lack of proper endowments. In a recent address he said:

> What research has done for the prevention and cure of disease, what it has done for engineering, what it has done for the technical arts it may well do for the law. The call for research in law is especially strong. Lawyers, courts, legislatures, the administration of justice in general and the administration of criminal justice in particular are subjects of serious criticism on the part of the lay public. The strain upon the law due to changes in modern life, and the resulting delays, uncertainties and miscarriages demand a service from legal scholars in national law schools that can be performed by no one else.
>
> Legal research, in order to achieve enduring results, must be carried on in institutions free from politics by men of training, ability and scientific attitude, with permanent tenure, able to work continuously, to deal with problems as a whole and to survey a wide field extending beyond the jurisdictions of localities and parties.

Dean Pound was making an appeal for funds to endow the Harvard Law School, a highly commendable object. But the appeal should not be limited to Harvard alone. A similar endowment is needed for fifty other American colleges and universities. The basic idea is that research in the law should be conducted in these educational laboratories just as it is conducted in chemical laboratories. What the chemists have done in their line, what has been accomplished in medical laboratories might and could be repeated in legal laboratories. The aim should be to make legislation more scientific and more effective. A system might be devised to keep the incompetents and those possessing intellect but not character out of legislative bodies.

Until legislation can be placed on a scientific basis representative government cannot wholly free itself from collective mediocrity. Men and women are too often elected because they have sold themselves in advance to certain groups and interests. They are elected to act as propagandists for special legislation that will benefit the few to the injury of the many.

Modern communities give too little study to the problem of preserving public order. Punishing criminals is not sufficient to prevent crime. It is a deterrent, but can hardly be classed scientifically as a remedy.

BAIT

The departure of James Whitcomb Brougher and the opening of the angling season together recall one of his often-quoted witticisms.

When one of the good doctor's deacons was somewhat disturbed by his lively sermon topics he was asked how he could stand it himself. The reply flashed back forthwith: "I do not have to eat my own bait."

Brougher understood human nature. He seemed to know that the average audience is about as far along as the sixth grade in intelligence. Since he was fishing for men he cut his bait accordingly.

Sam Jones was accustomed to defend his methods against the preachers by accusing them of putting the cookies on the top shelf where folks had difficulty finding them.

The average attorney knows that the ordinary jury may be even below the sixth grade. Indeed, the less a juryman knows the better he seems to be able to qualify.

The successful lawyer gauges his appeals accordingly. He may be indicted by the highbrow for playing to the galleries. And he probably knows it is so; but he discovers that is where most of the applause comes from, and he wants the decision.

If the showman puts on considerable slap-stick his alibi is that the audience patronizes it. The box office is the altimeter of the intelligence of the public.

The grocer has to carry seconds to satisfy his customers. The merchant must have considerable stock of last year's vintage to please some people. Second-hand stores flourish on second-hand minds. And then the subscription list is a good indicator of what the people want.

It may take a live minnow to catch a bass; but just dough will catch carp—and men.

If the time ever comes when there is less arrested development, then ministers, lawyers, editors and showmen may be able to do a more ideal business. Even the tailor has to cut his cloth to fit his customers.

"A STUFFED SHIRT"

"Childish Americans—a Diagnosis of Our National Malady"—is a sprightly article in a recent Harper's by Joseph Collins.

"Adult infantilism" is responsible for much of our marital trouble. So many people never grow up. When prohibitions are placed upon any act by law too many adults like sixth-graders want to do the forbidden.

We want the biggest house in town, the largest wad of money in our pockets, the snappiest motor on the boulevard or the reputation of being the smartest personage in the profession—just like other children.

"One reason why this country had a Washington and a Lee, a Franklin and a Lincoln, an Emerson and a Thoreau, a Poe and a Whitman, a Vanderbilt and a Vail is that they were not brought up in hot houses," continues Collins.

But the real animus of his article appears in the last section. "More divorces spring from adult infantilism than from adultery. When a man realizes that his wife is a doll . . . he quickly curls up in a cocoon."

On the other hand, "It is the same with a woman who has had it brought home to her that her husband is a "stuffed shirt," who . . . blows soap bubbles while bathing . . . and won't play unless he can be "it."

The lips that are "too cute for words" before they are married are too often found incapable of uttering a word of comfort or common sense.

The "hot papa" may be "a dear" in the early stages of love's young insanity; but when he is found to be continuously dear and a pensioner on her real papa, disillusionment comes—and also divorce.

Men rail at the girl who is able to look after herself and accept some clinging vine that never learns to stand alone. And almost any man objects to being but a trellis all his life. Naturally the woman infant does not last, but alimony does.

Heroes are not always recruited from the arena or football field. Breaking ribs is not always a sign of manhood. "A stuffed shirt" does not make the best husband. It comes cheaper at the gents' furnishing store or laundry.

THE COMING DAY

Admiral Benson once said that the Los Angeles Harbor was destined to become some day the greatest and most important harbor in the world. These are prophetic words and ring large. They were made by a man who knew all the ports where the ships of the earth gather.

COMFORTERS

By James J. Montague.

I have known in my life quite a number of bards
Who told this sad world to cheer up,
To look for good luck in the cut of the cards
And for honey deep down in the cup.
They have counselled us all to get rid of our cares,
To chase all our troubles away—
And remember that sorrows are trifling affairs
If our hearts are but blithesome and gay.
But if ever on them a misfortune befell,
Gosh! How they would yell!

I have known many cheery and comforting chaps
Who, at times when the future looked black,
Would give me a couple of good hearty slaps
On the sensitive small of my back,
"Just keep up your courage, my lad, they would cry,
"Remember that after the rain
The rainbow will shine and the clouds will roll by
And the sun will be shining again."
But if their little boat got washed up on the shore,
Gee, how they would roar!

I find I can easily comfort the folks
Whose luck is uncommonly rough,
I tell them that worries are nothing but jokes,
And a brave, dauntless heart is the stuff.
I tell them misfortunes can't possibly last,
But will soon, like the mists, melt away,
And as soon as their spell of bad weather is passed
They will laugh at the woes of today.
But when I have any bad luck of my own—
Great Scott! How I groan!

[Copyright, 1926, by the Bell Syndicate, Inc.]

Will He Save His Child?

[Protected by George Matthew Adams]

WHY I LOVE RADIO

BY THE SUBURBANITE

I'm a booster for radio because I am known to my friends as the poorest letter-writer in the world.

Night after night, when I'm between the sheets and all is still, I begin thinking letters to those I love or admire or wish to hold out hearty hands to. There are many such—old friends of whom I am extremely fond; people I read about in the paper to whom I would like to give a word of applause; folk here and there who might be helped a little by appreciation. And because I feel very earnestly about them many of those letters are dandies, sometimes full of fine spirit, sometimes full of sparkle, often full of the warmest friendship, the most sincere admiration.

But I never write 'em.

Each night I think I'll surely write some of these letters next day. But when the old alarm clock rings in the chilly dawn a new footrace begins—my daily sixteen-hour dash against Cost-o'-livin' and the field. Up to date I've never been able to do better than run a dead heat with Cost-o'-livin' and usually I'm happy if I can take down place or show money. But so far I've never finished in the ruck and have managed to keep one jump ahead of the Sheriff. So I keep on running, inspired by hope and spurred by necessity.

But when I see what science has done I know it can't be so far ahead that it will do more. The time must be drawing near when one will only need to think his letters, and the person to whom they are thought will receive them in all their pristine brilliance. And then I will become known as one of the world's best letter writers.

That's why I whoop it up for radio whenever I get a chance. Come on, you other bum letter-writers, and lend a hand. Inspire the scientists by your interest to speed the gladsome day. This radio thing is the hope of the world, brothers, the hope of the world.

EDUCATIONAL

Social and educational guidance for girls, by a dean of girls, is incorporated in the public school systems of Brookline, Cambridge and Haverhill, Mass.

To meet the demand for teachers of Esperanto, an examination in that language was conducted recently in Vienna under the auspices of the Austrian government.

The valuation of school properties in New Jersey has increased 139 per cent during the past ten years, according to a recent report of the Department of Public Instruction.

A pension may legally be drawn in two States by a teacher when the requirements of both States have been met, is the decision by the assistant Attorney-General of the State of Washington.

A bonus of $50 to teachers in schools of Coldwater, Mich., who, though already possessing minimum scholastic requirements, attended summer school last year, has been given on recommendation of the superintendent.

Wichita, Kan., a city of about 72,000 in 1920, has built a $1,000,000 high school upon a campus of sixty-eight acres. The grounds include experimental agricultural plots and an athletic field.

Students of the University of the Philippines, Manila, have petitioned for a five-day weekly schedule in order that Saturday may be devoted to athletic and social activities. At present classes are held every week day.

Efficiency of the trade schools maintained by the London County Council is practically recognized by employers. About 15,000 children leave the schools annually, and every one of them finds work quickly.—[Alfred Nutting, American Consulate General, London.

LETTERS TO The Times

[Name and address of writer must accompany all letters for this column. Letters of a personal nature or involving contentious religious questions are not acceptable.]

Criminal Lawyers

BAKERSFIELD, May 1.—[To the Editor of The Times:] Respecting the shameful condition of criminal-law procedure throughout our State courts permit me to cite Chief Justice Taft as having declared the condition the most disgraceful existing under the American flag. For more than twenty years resolutions to the same effect have been passed by national and Sate bar associations, but there the matter ends.

The American criminal lawyer proceeds on the vicious notion that he is justified in doing anything to defeat society and acquit his man. A lawyer's duty ends when he sees that his client is given a fair trial; that the evidence against him does not contravene his substantial rights; that all proper evidence in his favor is heard, and that all reasonable arguments in his favor are made.

In case of conviction after a trial there is no obligation holding the lawyer to aid the convicted person in evading just punishment. When a client is convicted the primal duty of the counsel ends. Many criminal lawyers enter their contests as if the winning of a game of pitle were the chief end of man. They seek glory and fees from other criminals and rather enjoy the reputation of being shady or at least barely "within the law."

LEIGH H. IRVINE.

Bible Texts

LOS ANGELES, May 13.—[To the Editor of The Times:] I am glad Dr. Hamilton called attention to the missing sentence in the quotation in Lev. x:9. It brought to my notice the reason why the priests must not drink "wine or strong drink"—"when they go into the tent of the meeting."

Lev. x:10. "That ye may put difference between holy and unholy and between unclean and clean."

Lev. x:11. "And that ye may teach the children of Israel all the statutes which the Lord hath spoken unto them by the hand of Moses."

If the priests could not tell right from wrong when they had a drink of wine, how can anyone else?

Dr. Hamilton and Mr. Bullock of Needles mentioned Jesus and Paul as approving wine.

Paul said: I Tim. v:23. "Lay hands suddenly on no man, neither be partaker of other men's sins; keep thyself pure." "Drink no longer water, but use a little wine for thy stomach's sake and thine often infirmities."

I think Paul means the wine of spiritual power. Why should he tell them not to drink literal water?

The scriptures have a threefold meaning: Literal, figurative and spiritual.

Rom. xiv:17. "For the kingdom of God is not meat and drink; but righteousness and peace and joy in the Holy Ghost."

Rom. xiv:21. Paul said: "It is good neither to eat flesh nor to drink wine, nor anything whereby thy brother stumbleth or is offended or is made weak."

Nothing had any effect on Paul, even a deadly serpent. See Acts 28. Nothing had any effect on Jesus; neither did they desire those things—hence their power.

E. V.

Parenthood

LOS ANGELES, May 10.—[To the Editor of The Times:] The whole world calls for better men and women, and if we do our duty and take advantage of the opportunities offered the next generation will have less sorrow, war, crime and disease, and the number of defectives will be less.

It fails to the duty of parents to make adequate preparation for parenthood. This requires the highest knowledge, the greatest self-control and patience, love and self-sacrifice. Parents should not be content with anything less than the fairest gifts of science, art, philosophy and religion, this will bring the greatest and purest joys ever known to the parents and children.

A wife's love is something for which a man strives, and he will consider it a privilege to help her cultivate only the best emotions for their child's benefit as well as her own.

Several young married women meet two or three afternoons a week to read and study "Infant Mind" and similar books while fashioning tiny garments. Don't tell me that their children will not reap good results from this pleasant and profitable club, for I have already observed such results of similar gatherings.

ALMA LEWIS.

OH, MOCKING BIRD

Oh, mocking bird in the elder tree,
Singing your good-night song to the setting sun,
Do you not see more lovely trees around you?
Do you not see this old tree is gnarled,
Twisted and bent and sighing in the wind—
And that people have thrown rubbish at its roots,
Seeking to hide the scars that nature made?

No, you do not see all this!
You are fortunate; you have bird-eyes.
You see only the red, sinking sun
And the glad, green world about you—
And yours is the voice of one
Born to see only beauty everywhere.

JAMES M. WARNACK.

It is all well enough to call a spade a spade, but there are times when it should be done in a whisper.

PEN POINTS

You never know just what action is fighting for until you observe what it opposes.

We don't need Alaska. There are plenty of men to whom balloon tires afford as much as others.

It is said to see the light in creepy pastures and quiet soon they will be children.

A man isn't really old until he begins to wish the years would pay more attention.

Among the agencies that shorten life are hours, rent and Herrin.

The Coue system may help some matters, but it has little effect on one's grief.

Disillusionment is often when you lend a good friend until pay day.

About all you can say for a man is that he helps to fill the birth and death rolls.

Speaking of things that in the same way, there's Brook[illegible] and Walter Johnson.

If you think you have yourself alone, suppose a easier job that will pay money.

Walking is delightful, of course, but if you have to free of cars it's no cinch.

Even without a [illegible] might recognize Hoover by ber of ants in the pantry.

How quickly the [illegible] free country develops a lary, his opportunities

Goldfish are helpful, for them seems better no responsibilities at all.

Few financiers are [illegible] villages. In villages people enough to afford [illegible] ing.

"Our bodies need [illegible] and manufacture it [illegible] They also need blood, [illegible] needn't drink it.

What Fresno is crying [illegible] is an offer that will [illegible] elo Sam as little as possible help the frano to [illegible] dible.

Correct this [illegible] in a small town," said [illegible] people are civilized [illegible] cant lots and alleys [illegible]

Beads of perspiration [illegible] jewels of toil.

Most men are too [illegible] mit the size of their [illegible]

A word to the wise [illegible] cient, but they seldom [illegible] easily.

Among the poor [illegible] with us always are the [illegible]

It takes a lot of [illegible] interested in other [illegible] bles.

There is no hope [illegible] who refuses to let [illegible] him money.

If half the world knew how the other half lives [illegible] want of trying.

RIPPLING RHYTHM

IN CANADA

In Canada there's no [illegible] the peacliaw knows full [illegible] he sins he'll serve his [illegible] grim prison cell or, [illegible] the doom bells chime, [illegible] hangman fell. There [illegible] man guards a street [illegible] wide and long, and [illegible] get the wretch whose [illegible] wildly wrong and long [illegible] old. Jack Ketch or [illegible] strong. There cold-eyed [illegible] the bench, from all [illegible] send forth the [illegible] wench to jail or [illegible] no one dares to [illegible] in law's machinery. [illegible] the scofflaws linger [illegible] tion feels; whereby, [illegible] they go, the law is [illegible] it follows them through [illegible] snow and beans and [illegible] meals. No sentiment [illegible] vails to mitigate the [illegible] law's little hatchet [illegible] a judge's cowl; and [illegible] dors of jails as [illegible] and paw.

There is stark, unbending [illegible] vere; it has a bite as [illegible] it is a thing to fear; [illegible] are bleak and dark [illegible] foul carver. And as [illegible] think twice in Canada [illegible] before they steal a [illegible] or rob a poorer man [illegible] will get them in a [illegible] that they are caught [illegible] think seven times [illegible] go forth to slay; [illegible] track these evermore [illegible] brought to bay; then [illegible] lonely shore where [illegible] away. And when [illegible] no tricks or wiles [illegible] from their doom; [illegible] down the prison aisle [illegible] full of gloom; the [illegible] with sunny smile, [illegible] to the tomb. In [illegible] little crime, since [illegible] knave, and swallow [illegible] time from crime to [illegible] everything broke [illegible] people who [illegible]

(Copyright, 1926, by The Times-Mirror Company.)

CIAL SESSION EARS BALDWIN

ested Speech Lacks in Sensations

al for Anita Whitney Rouses Resentment

mmends Work as Best Aid to Labor

(Continued from First Page)

ations, Los Angeles, began ing his gavel. A man's voice heard to say: "Our loyalty is ed of course!" A chunky woman with blond bobbed and fire in her eyes shouted a request to know "who are citizens of this country, anyway." Her question was lost in general babble and the rising of the chairman as he said: the first place, I hear no sec- to the offer of the resolutions." e voice of a man over on the ide of the room shouted: "I that motion!"

OUT OF ORDER

nd in the second place," the man continued, "I must rule ainst the resolution out of , inasmuch as there is a reg- procedure provided for the duction of resolutions at busi- sessions. This is not a busi- session. If President Van Wa- were here I should be glad ve the matter over to her for ection, but unfortunately she here. I therefore must rule olution out of order."

ng went the gavel, and out a roar of applause from most ose present.

Finnsaurice said afterward he had not in mind so much ling of the chair, but he mewhat stunned by the out- of applause that greeted the ring of his effort to intro- the resolution. After the a nice old lady was heard that she was "so glad the man had handled the matter efully, because, you know, must be very careful—we are a brink of a very great move- —and she actually shud- under her black silk dress at thought of what might have ened if the young man's res- n had been put to a vote.

introducing Mr. Baldwin, Mr. h said the conference has ponsibility and duty to pre- and protect the right of free h and free assembly. And as social workers "we yield to in our respect for law and He said that as a founder rector of the American Civil ties Union, Baldwin had de- his life and talents to the of free speech—the right to and be heard.

h the views of our speaker merits of the selective-serv- this conference or assembly e concern. We regard him inently qualified to speak on ject and he will speak sole- the subject, 'Social Work and bor Movement.'

BALDWIN'S ADDRESS

burden of Mr. Baldwin's s to the social workers was they cannot accomplish much fundamental way for the la- vement working as they are.

under the present system the worker is nothing more or than an employee of the busi- or capitalistic system. That if social workers really want to plish something they must with the labor movement. dvocated, if possible, the for- of a social workers' trade

rather pooh-poohed the so- worker and her case work— ained worker who carries on welfare work in settlements, ing this case and that, mak- her reports and investiga- This touch of near ridicule ersonally applauded by many audience. In the general sion that followed, however, or two able young women ged Baldwin's estimate of ion of the case worker. He of courses, there were excep- such as in the field of health education.

touched upon the revolution ia, and told those present they could accomplish much ing to "build up here a lib- attitude toward these foreign ing class movements." He rred to the "Russian re- uction farms, the British La- party, the Mexican workers' the Chinese revolt imperialistic control and dish workers' struggle."

declared his opposition to e of violence, and said that olution he does not mean but change.

ply to a question from the as to how the social worker help the labor movement, win said, "Go to work! Be- one of the laborers!" He that in some sections social ers were being used as organ- for unions in the textile

discussion drifted to Rus- and for a great part of the time eeting traveled around that y, characterized by Baldwin scene of the great experi- There were numerous s about Russia.

PLEAS FOR WHITNEY

ward the close of the meet- Baldwin asked for another , which was granted. He ed to say that he had come out California to aid in organizing California method to over- the obstacles placed in the of the "movement" by the of California, and to help with and legal talent individuals as Anita Whitney and others. have run afoul of the laws. and the social workers could ch by helping this organiza-

erman Ridpath said after the ng that if he had known ain was going to make such to those present he not have granted him the time in which to speak. Ryland, pastor of the Hollywood Congregational ch, spoke on the requirements a social worker. This discus- was led by Alexander Fleisig, chairman of the conference y section of San Francisco.

REAL CONFERENCE
S WITH BUSY DAY

"Times" Staff Correspondent ASADENA, May 13.—The ch's annual meeting of the ards Conference of Social ers ended its five-day conven- here tonight with a general ss in the Presbyterian Church. ne of the busiest days of ference, with sessions held

...TO

PEN POINTS

You never know just what ... tion is fighting for until it ... and you observe what it takes.

We don't need Ananias. There are plenty of men to declare balloon tires skid no worse than others.

It is sad to see the little ... in greep pastures and think how soon they will be chicken ...

A man isn't really old until he begins to wish the young ... would pay more attention to ...

Among the agencies that tend to shorten life are haste, vice, ... and Herrin.

The Coue system may work in some matters, but it has ... little effect on one's golf.

Disillusionment is what you get when you lend a good fellow ... until pay day.

About all you can say for a ... man is that he helps to ... the birth and death rates.

Speaking of things that ... in the same way, there's ... son's "Brook," "Able's Irish ... and Walter Johnson.

If you think she loves you ... yourself alone, suggest taking an easier job that will pay ... money.

Walking is delightful ... of course, but if you find a ... free of cars it's so darned ...

Even without a calendar ... might recognize May by the ... ber of ants in the picnic ...

How quickly the alien ... free country develops his ... lary, his opportunities and ...

Goldfish are helpful. If ... for them some brides would ... no responsibilities at all.

Few financiers are ... villages. In villages people ... enough to afford practice ... ing.

"Our bodies need alcohol" ... and manufacture it as ... They also need blood, but ... needn't drink it.

What France is trying to ... is an offer that will ... cle Sam as little as ... help the franc as much as ... sible.

Correct this sentence: "... in a small town." said he, "... people are civilized and ... cant lots and alleys clean."

Beads of perspiration are ... jewels of toil.

Most men are too modest ... mit the size of their faults.

A word to the wise may be ... cient, but they seldom get ... easily.

Among the poor which we ... with us always are the poor ...

It takes a lot of tact to ... interested in other people's ... bles.

There is no hope for the ... who refuses to let his friends ... him money.

If half the world doesn't ... how the other half lives it isn't ... want of trying.

RIPPLING RHYMES

IN CANADA

In Canada there's little ... the scofflaw knows full well ... he sins he'll serve his time ... grim prison cell or, haply, ... the doom bells chime, confess ... hangman fell. There ... man guards a stretch of ... wide and long, and seldom ... get the wretch whose ... wildly wrong and hand him ... old Jack Ketch or to a ... strong. There cold-eyed ... the bench, from all hysterics ... send forth the erring wight ... wench to jail or gallows-tree, ... no one dares to throw a ... in law's machinery. In ... the scofflaws know how ... tion feels; wherever, to ... they go, the law is at their ... It follows them through ... snow and haunts them at ... meals. No sentimental stuff ... vails to mitigate the law; no ... law's little bedtime tales go ... a judge's craw; and in the ... dors of jails no sob squads ... and paw. Men know that ... there is stark, unbending ... were; it has a bite as well as ... it is a thing to fear; its ... are bleak and dark as those ... foul career. And so the ... think twice in Canada, fair ... before they steal a chunk of ... or rob a peanut stand; the ... will get them in a trice and ... that they are canned. And ... think seven times or four ... go forth to slay; the ... track them evermore until ... brought to bay; there is no ... lonely shore where they may ... away. And when they're ... no tricks or wiles will save ... from their doom; they'll ... down the prison aisles to ... full of gloom; the hangman, ... with sunny smiles, escorts ... to the tomb. In Canada ... little crime, since justice ... knave, and scofflaws have a ... time from cradle to the grave, ... everything looks quite solemn ... people who behave.

WALT MASON

[Copyright, 1926, Chicago Tribune Press]

...CIAL SESSION ...ARS BALDWIN

...d Speech Lacks in Sensations

...for Anita Whitney ...kens Resentment

...mands Work as Best ...id to Labor

(Continued from First Page)

...ing Los Angeles, began ...ing his guard. A man's voice ...ded to say: "Our loyalty is ... of course!" A chunky ...woman with blond bobbed ...ad fire in her eyes shouted ...response to know "who are ...citizens of this country, any-...." The question was lost in ...of the chairman as he said: ...the first place, I hear no sec-...to the office of the resolutions." ...voice of a man over on the ...side of the room shouted: "I ...that motion!"

OUT OF ORDER

...ed in the second place," the ...woman continued, "I must rule ...der of the resolution out of ...ness, inasmuch as there is a reg-...procedure provided for the ...ssing of resolutions at busi-...sessions. This is not a busi-...session. If President Van Wa-...were here I should be glad ...ve the matter over to her for ...sideration, but unfortunately she ...not here. I therefore must rule ...resolution out of order."

...ent the gavel, and out ...ar of applause from most ...present.

...Blumenberg said afterward ...had not in mind so much ...ing of the chair, but he ...somewhat stunned by the out-...of applause that greeted the ...ing of his effort to intro-...the resolution. After the ...a nice old lady was heard ...ing, she was "so glad the ...had handled the matter ...tactfully, because, you know, ...to be very careful—we are ...afraid of a very great move-...and she actually shud-...under her black silk dress at ...idea of what might have ...if the young man's res-...had been put to a vote.

...introducing Mr. Baldwin, Mr. ...said the conference has ...opportunity and duty to pre-...and protect the right of free ...and free assembly. And ...social workers "we yield to ...to our respect for law and ...He said that as a founder ...member of the American Civil ...Union, Baldwin had de-...his life and talents to the ...of free speech—the right to ...heard.

"...the views of our speaker ...heresies of the selective-serv-...conference or assembly ...concern. We regard him ...highly qualified to speak on ...subject, 'Social Work and ...Movement.'"

BALDWIN'S ADDRESS

...burden of Mr. Baldwin's ...to the social workers was ...they cannot accomplish much ...fundamental way for the la-...movement working as they are. ...under the present system the ...worker is nothing more or ...than employees of the busi-...capitalist system. That if ...social workers really want to ...for something they must ...hands with the labor movement. ...suggested, if possible, the for-...of a social workers' trade ...or other posh-poohed the so-...worker and her case work—...social worker who carries on ...welfare work in settlements, ...during this case and that, mak-...further reports and investiga-...This touch of near ridicule ...generously applauded by many ...audience. In the general ...discussion that followed, however, ...were two able young women ...upheld Baldwin's estimate of ...value of the case worker. He ...of course, there were excep-...cases in the field of health ...visitation.

...Baldwin upon the revolution ...Russia, and told those present ...they could accomplish much ...more to "build up here a lib-...attitude toward these foreign ...class movements." He ...belong to the "Russian re-...forms, the British La-...the Mexican workers' ...the Chinese revolt ...imperialistic control and ...workers' struggle."

...declared his opposition to ...of violence, and said that ...he does not mean ...her changes.

...reply to a question from the ...as to how the social worker ...the labor movement, ...said, "Go to work! Be-...of the laborers!" He ...in some sections social ...have been used as organ-...or unions in the textile ...

...Baldwin drifted to Rus-...for a great part of the time ...traveled around that ...characterized by Baldwin ...some of the great experi-...There were numerous ...about Russia.

PLAN FOR WHITNEY

...At the close of the meet-...could plead for another ...which was granted. He ...say that he had come out ...Russia to aid in organizing ...California a method to over-...the obstacles placed in the ...of the "movement" by the ...California, and to help with ...legal talent individuals ...Anita Whitney and others. ...run afoul of the laws. ...social workers could ...by helping this organiza-...

...Elizabeth said after the ...that if he had known ...was going to make such ...to those present he ...have granted him the ...time in which to speak. ...Baldwin's address Dr. ...Eyland, pastor of the ...Hollywood Congregational ...spoke on the requirements ...social worker. This discus-...was led by Alexander Fleish-...chairman of the conference ...the session of San Francisco.

CONFERENCE NOTE BUSY DAY

...Staff Correspondent ...SACRAMENTO, May 13.—The ...annual meeting of the ...Conference of Social ...which began today convene...in the Presbyterian Church, ...tonight with a general ...on of this business days of ...conference, with sessions held ...throughout the day, luncheons, teas and auto trips.

The night session was featured by addresses by two men nationally known in their field, J. Prentice Murphy, executive secretary of the Children's Bureau at Philadelphia, and Dr. Stanley P. Davies, executive secretary of the New York State Committee on Mental Hygiene. Mr. Murphy spoke on child welfare and Dr. Davies on the challenge of the mental defect. Dr. Miriam Van Waters, president of the conference, presided.

There were two luncheon meetings. At the one presided over by Dr. Elizabeth Woods of the research department of the Los Angeles public schools, the school as a social laboratory was discussed. At the other, presided over by Stella M. Atwood, chairman of Indian Welfare, General Federation of Women's Clubs, the discussion was on the conditions among California Indians and proposed plans for aiding them more effectively.

At the delinquency section, presided over by Mrs. H. H. Koons, William T. Aggelar, county public defender, denied general statements that there is a breakdown of law in California and cited figures to prove it. He said that in 192 murder cases in Los Angeles in the past six years, 147 defendants were convicted and forty-five acquitted.

There was a round table discussion of possibilities in child welfare through State aid for dependent children. The industry section discussed labor problems in the State. The health section visited the Pasadena Preventorium where tuberculosis was discussed.

CLUB TO HOLD OUTING

All French-Canadians of Los Angeles are invited to the picnic to be given Sunday at Fowler Lake View Hot Springs, under the auspices of the Bon Accord Club of Hollywood. Those wishing to attend the celebration are invited to meet at 8:30 a.m. Sunday at Lincoln Park, from which point they will go in automobiles to the springs. Hot coffee will be provided. Information concerning the trip may be obtained by telephoning BEacon 8133.

Rules and Prizes
Los Angeles Times Zain $10,000 Ad-Writing Contest

(Copyright, 1926, Z. A. S.)

1—Five prizes will be given each week for eight weeks for the best ads written for each concern listed below. Winners announced in The Times each Sunday or as soon thereafter as possible.

2—In addition to above, a $50 prize will be awarded weekly for the best ad of all submitted each week.

SPECIAL GRAND PRIZE

For the week ending at 6 p.m. Tuesday, May 18, a beautiful cine kodak and Kodascope projector, for taking and exhibiting your own motion pictures, will be awarded for the best ad submitted during the week, the regular cash prize of $50 being awarded for the second best advertisement.

3—A grand prize of $500 cash will be paid for the best ad of all ads submitted during the campaign.

4—Each weeks' contest will close at 6 p.m. each Tuesday and ads arriving too late will be automatically entered in the following week's contest and so on for eight weeks.

5—Ads submitted for the grand prize must be received prior to 6 p.m., June 29, 1926.

6—Everyone may compete for prizes except professional advertising writers and newspaper employees.

7—A person may win more than one prize. The contest may be entered at any time.

8—You may write about any one or all of the concerns or products listed and submit as many ads as you wish.

9—There are no obligations. You do not have to subscribe to the paper, pay an entrance fee, or clip coupons.

10—An ad may consist of a word, phrase, slogan, poem, letter, essay or regular advertisement.

11—Each ad, advertising idea, letter or slogan must be written on a separate piece of paper, at least postcard size. Any number may be inclosed in the same envelope. Put the name of the advertiser on the top of the ad, and your name and address on the back of the sheet.

12—Ads will be judged by a committee of Los Angeles advertising men and women.

13—The $50 ad will appear, together with the name and address of the winner, each week.

14—It is not necessary to write elaborate advertisements; illustrations and layouts are not needed. Write what you think about these merchants' articles, and the products advertised in the campaign.

15—All ads sent in by contestants will become the property of the advertiser, to be used as he sees fit. No advertisements returned.

16—In the event of a tie the prize will be awarded to each winner.

WRITE YOUR ADS ABOUT THESE CONCERNS

The following merchants and firms of Los Angeles are participating in The Times-Zain ad-writing contest. It is regarding these firms and products listed that contestants are invited to write advertisements.

Theater
GRAUMAN'S EGYPTIAN THEATER
Hollywood
The World's Most Picturesque Playhouse

Apparel for Women and Misses Exclusively
HARRY FINK & CO.
635 South Broadway

Gasoline and Lubricants
RICHFIELD GASOLINE AND RICHLUBE MOTOR OILS

Grocers
SAFEWAY STORES
One Near Your Home

Hams, Bacons, Sausages, Etc.
HAUSER'S "Pride" Hams and Bacons—Hauser's "Select" Sausage
At Your Dealer's

Auto Supplies
WESTERN AUTO SUPPLY CO.
A Store Near You

Jams, Jellies and Marmalade
GLEN ROSA BRAND
At Your Grocer's

Ice Cream
CHRISTOPHER'S ICE CREAM
Ask Your Dealer

Shoes
GUDE'S, INC.
726 S. Broadway
825 West Seventh Street

Men's Wear
SILVERWOOD'S
858 S. Broadway

Drug Stores
THE OWL DRUG CO.
A National Institution

Coffee
PURITAS COFFEE
Ask Your Grocer

Flour and Macaroni
GLOBE A-1 BRAND
Ask Your Grocer

Laundry and Cleaning
CROWN LAUNDRY AND CLEANING CO.
Phone WEstmore 6381
1626 Paloma St.

Pianos and Musical Instruments
SOUTHERN CALIFORNIA MUSIC CO.
806 S. Broadway

Houses
PACIFIC READY-CUT HOMES, INC.
1330 S. Hill St.

Printing
TIMES-MIRROR PRINTING & BINDING HOUSE
118 S. Broadway

Banking
CITIZENS' TRUST & SAVINGS BANK
736 S. Hill and Branches
In all Sections

Millinery
MAXINE'S
519 S. Broadway

Candy
CHRISTOPHER'S CHOCOLATES
Ask the Druggist or Candy Man

BREAD—CAKES and DONUTS
DAVIS' PERFECTION
Ask your grocer—or the courteous Perfection Bread Salesman

Paints, Oils and Varnishes
BRININSTOOL'S PAINTS
"T-O" PAINTS
Ask Your Dealer

Beach Athletic and Social Club
BREAKERS CLUB
Santa Monica

Cafe and Catering
HERBERT'S OF LOS ANGELES
749 S. Hill

Drinking Water
PURITAS DISTILLED WATER
L. A. Ice and Cold Storage Co.
897 Mesquit St.
Send for booklet

Mayonnaise
GELFAND'S MAYONNAISE
Ask Your Grocer

Autos
Chrysler
GREER-ROBBINS CO.
1158 S. Flower

Dairy
"A-DOF-LUS"
The New Milk Beverage
LOS ANGELES CREAMERY CO.
1120 Towne Avenue

Gas Ranges
VULCAN SMOOTHTOP RANGES
Barker Bros. and other dealers. Send for booklet

Girdles and Combinations
"COLLEGE GIRL" AND "ARTISTIQUE" BRANDS
Ask Your Dealer

Mattresses
"SANOTUF" VENTILATED, NEVER SPREAD MATTRESSES
Made by Roberti Bros.
Ask Your Furniture Store

Fountain Pens
CROCKER FOUNTAIN PENS
Ask Your Dealer

Cemetery, Mausoleum, Columbarium
FOREST LAWN MEMORIAL PARK
Glendale
Send postal for copy of the beautifully illustrated magazine "Chimes"—free.

Shirts
HENDAN SHIRTS
Ask Your Dealer

Electric Refrigeration
"KELVINATOR"
Collins Kelvinator Corp.
1414 West Seventh Street
And at Kelvinator dealers

Home Financing
SECURITY HOUSING CORPORATION
Room 1201, 609 S. Grand Avenue. Send for booklet

Transportation
"HARVARD" and "YALE" Super Express Liners
Los Angeles Steamship Company
517 South Spring Street

Jewelry
GEO. D. DAVIDSON CO.
445 South Spring Street
645 South Hill Street

Kodaks and Supplies
EASTMAN KODAK STORES
643 South Hill Street
510 South Broadway

PRIZES SPUR AD WRITERS

(Continued from First Page)

It had been previously announced that the entry lists would close each week on Wednesday nights, but the multiplicity of replies received call for much time in judging—more than can be consumed and still allow publication of the winners in each Sunday's paper.

The list of rules and a list of the firms co-operating with The Times in the contest—both together providing a complete explanation of the competition to anyone who so far does not understand it, are printed elsewhere in this paper.

Read them over, get a pencil—and win!

EXCURSION RATES TO NATIONAL PARKS SET

Summer excursion fares to Glacier National Park and Yellowstone National Park, effective June 1, with return limit of October 31, to apply from all points in California, were announced here yesterday by the Southern Pacific, the Union Pacific and Santa Fe railroads. Under the arrangements a variety of routings have been arranged for those wishing to visit these national parks during the summer, the fares varying according to the routes chosen by vacationists.

CHILDREN DEMONSTRATION

The children's classes in gymnasium and swimming, which meet Saturday mornings at the Y.W.C.A., 941 South Figueroa street, will have a term-end demonstration tomorrow at 2 p.m. An elaborate program of exercises, drills and stunts has been arranged, and special swimming features will follow the gymnasium program.

Indictment in Oil Embezzling Case Returned

Louis J. Kleindist, an attorney, with offices in the Kerckhoff Building, was charged with embezzling $7400 from Deputy State Labor Commissioner Lowy in an indictment returned yesterday by the county grand jury. The charge was filed with Judge Kestch and bail fixed at $5000.

Kleindinst, according to the indictment, was empowered by Lowy to collect from the Standard Oil Company for oil taken from a well owned by Lowy at Signal Hill. It is charged that he collected $7400 and failed to turn it over, despite Lowy's repeated demands.

Kleindinst had not yet been arrested when the indictment was filed.

LIGHT ASSESSMENT STANDS

Protests against the assessments for the ornamental lighting of Beverly Boulevard, from Western avenue to Vermont avenue, were denied by the City Council yesterday and the assessments approved. The frontage property on Beverly Boulevard is paying 99 per cent of the $40,000 cost of the street lights, and the Council reaffirmed its policy that the frontage property should bear the greatest part of the cost of ornamental street lights.

COLLEGE GLEE CLUBS WILL GIVE CONCERT

Men's and women's glee clubs of Occidental College will give a combined concert in the Occidental Hillside Theater at 8 p.m. next Tuesday, with Miss Frieda Peycke, composer, as soloist. A fashion revue will be a feature of the evening. The concluding number will be the "Volga Boatman" by the men's glee club in Russian costume. Robert Clark, director of both clubs, has arranged the program. The combined clubs have sixty voices, with Donald Tyler as baritone soloist and Miss Harret McConnell as soprano soloist. Paul Wyman is manager of the men's club and De Ette Conklin of the women's. This is the first year that the clubs have combined for a concert; it will be given under the auspices of the Associated Students of Occidental College.

MISSOURIANS TO RALLY

A musical program presented through the courtesy of Miss Adaline Hart will feature the rally of former Missourians and their friends, to be held next Wednesday evening in the Flower Auditorium. C. H. Parsons, secretary of the Federation of State Societies, also will award prizes to the oldest native-born Missourian present, and to the most recent arrival in Los Angeles from Missouri.

RUBBER FUTURE HELD DARK

Calcutta Exporter, Visitor Here, Has Little Hope of Lower Tire Prices for Some Time

There's not much hope for lower-priced rubber tires for some time to come, according to M. Senda, Calcutta (India) exporter of rubber and gunny-sacks, who arrived at the Biltmore yesterday.

"Last year's rubber production in the East Indies was 100 per cent for the first time in five or six years," said Senda. "It probably will be the same this year, owing to the increased demand, but as soon as overproduction is threatened restrictions will be imposed on the producers again to keep up the price."

As an illustration of the extent to which restriction of rubber production was carried out in the Far Eastern field prior to last year, Senda said he has $2,000,000 invested in rubber plantations, which hadn't returned a cent of revenue for about six years when last year's rubber demands seemed to make removal of the production restrictions advisable. "As soon as the supply begins to catch up with the demand once more, restrictions will be resumed," he continued.

Mr. Senda is on the Pacific Coast in the interests of his business in gunny-sacks here. "My firm ships about 5,000,000 gunny-sacks to this coast annually, and about 300 tons of rubber," he said.

The political situation in India is fairly tranquil at this time, Senda said. "The native party made up of the extreme advocates of Indian independence has lost its grip," he stated. "The British government has the situation well in hand and has the support of the moderate group of natives, who make up the largest part of the population and realize that India is not as yet prepared for self-government. If India were left to govern itself at this time, a situation would be created that would be extremely perilous to foreign investment in that country."

Mr. Senda, who is a Japanese, was highly complimentary in his comments on British rule in India. "I regard the English as the greatest statesmen in the world," he declared. "When it is considered that the total British population in India does not exceed 200,000, while the natives number probably 350,000,000, the ability of the Britons to maintain their supremacy is little short of marvelous."

CONSTIPATION

Saps the strength, poisons the entire body, brings on premature old age, bad breath. Corrected by our *special* Biological Diet, Personal Hygiene and treatments with the new wonderful...

"Endo" Electro-Magnetic Circle

Thousands are finding relief every day. Most astonishing results obtained. Come in for free treatment.

FREE

Write for this valuable book on Rejuvenation today. You should not be without it, read it thoroughly. Faulty elimination can be corrected.

Endo Laboratories, Inc.
716 Wright & Callender Bldg.
4th and Hill Sts., Los Angeles
Phone Tucker 2073

"EVERYTHING FOR BUYERS—BUYERS FOR EVERYTHING"
TIMES WANT ADS

If You Like California You'll Love Santa Barbara

EVIDENCE of PROGRESS SHOWS in EVERY SQUARE MILE

Santa Barbara is easy to reach—

Big Things: *$400,000 Santa Barbara Harbor. One-half voted last week by an overwhelming majority of 20 to 1. The remaining half comes as a contribution to the city by Maj. Max Fleischmann, big game hunter, yachtsman, capitalist, and a lover of Santa Barbara.*

$100,000 Bath House—donated to the city by David Gray, retired capitalist. Will be built along the city owned water front. (Santa Barbara owns every foot of ocean frontage.)

Roosevelt Bouleverd . . NOW UNDER CONSTRUCTION. From Santa Barbara south to Santa Monica. Every mile at the rim of the ocean.

Rincon Road . . Santa Barbara through to Ventura.

Maricopa Highway . . First outlet from San Joaquin Valley straight to the Pacific. Starts from Santa Barbara. Will open untold mountain scenery and bring thousands of added motorists.

East Boulevard. The great entrance gateway to Santa Barbara. 200 feet wide. To be paved and parked.

$4,300,000 Tourist Hotel to be built above Castle Rock. To be one of the finest hotels on the Pacific Coast.

$1,000,000 represents the building expenditure now under way. $10,000,000 in prospective activity is now under way.

INVEST NOW: Money can be made in Santa Barbara. Big money will come to those who will witness the present progress and understand that fabulous sums are waiting for those who will get in in advance of the still greater things to come. Hesitation will not do it, but ACTION will. Note the lay of the land. See how easy it is to reach Santa Barbara. Then hasten your visit . . . and your decision to invest. Greater opportunity. Santa Barbara has that to offer. 35,000 people now, with enough in store to satisfy 100,000. Isn't that opportunity? Where is there a man living today who cannot see wealth and prosperity with full happiness in a community like Santa Barbara with its countless acres of fertile back country, its aggressive wide awake business men, who have contributed time and money in bringing about the Santa Barbara distinctive type architecture. 'Tis a type exclusively Santa Barbara . . . and a type spoken of around the world.

BEAUTY: Everything is beautiful. Stores and shops and studios, banks and business blocks, homes—the mansion and the bungalow—speak unmistakably, the handiwork of building craftsmen. No other California city has retained the traditional Spanish beauty.

VACATION: Vacation time gives ample leisure hours to wander about in Santa Barbara and ask questions. Bring your family. Let them enjoy a real summer in this climate. Meet bankers, business men, retired capitalists and property owners . . . each in turn will give you his version of why this city has such a glorious future.

Southern Pacific Trains

LEAVE Los Angeles	ARRIVE Santa Barbara
8:00 A.M.	11:23 A.M.
3:15 P.M.	6:30 P.M.
6:05 P.M.	9:40 P.M.
8:30 P.M.	11:35 P.M.

Pickwick Stages

LEAVE	ARRIVE
6:30 A.M.	10:15 A.M.
7:15 A.M.	10:35 A.M.
8:00 A.M.	11:45 A.M.
8:00 A.M.	12:20 A.M.
9:30 A.M.	1:45 P.M.
11:00 A.M.	3:00 P.M.
12:15 P.M.	4:35 P.M.
2:45 P.M.	6:45 P.M.
2:45 P.M.	7:05 P.M.
6:00 P.M.	10:25 P.M.
7:00 P.M.	10:45 P.M.
11:30 P.M.	3.15 A.M.

Scenery All The Way

For Information Address Room 14, Howard Canfield Building, Santa Barbara.

This publicity sponsored by the Greater Santa Barbara Association

Less than three hours drive from Los Angeles

"BANK!"

—on the Grand Central Public Market for ALL your food supplies. You can bank more savings each month!

—thousands are doing it. On common-sensed, money-saving food bargains—every day in the year."

C. A. Gosse
General Manager

Grand Central Public Market
"Broadway to Hill Between 3rd & 4th"

Superior Cream FOR Removing Hair

Home Hints Entertainment — Of Interest to Women. — Shop News Timely Topics

SOCIETY

BY JUANA NEAL LEVY

Will the Prince of Wales revive the "strawberry crushes" this season which were a feature of the receptions at Marlborough House when King Edward was Prince of Wales,' is a question which London society is asking.

Great progress has been made with the alterations being carried out at Marlborough House, and it is likely that the Prince will be able to take it over, and leave his present "bachelor quarters" at York House much earlier than it was first expected.

The present summer season, in addition to being the most brilliant that London has seen since 1914, will be the Prince of Wales's own season in town, and a revival after many years of the famous "strawberry crushes" on the famous lawn of Marlborough House in the afternoons are not considered to be the most unlikely thing which could occur.

Marlborough House was the scene of the gayest social life of the day when King Edward and Queen Alexandra as the Prince and Princess of Wales, were in residence there, and, although the present Prince still lacks a consort, Marlborough House will soon see a revival of some of its old glories.

Mrs. Harry Brown of Pittsburgh, who will again be passing a prodigal season in London, is one of the most envied of hostesses just now, as her affairs last season were among the Prince of Wales's favorite functions, and he has already accepted no fewer than three of her invitations for affairs during the next six weeks.

"Mrs. Harry" is not taking over Spencer House again this year, but plans to follow the idea of doing the greater part of her entertaining at one or the other of the leading hotels, making her headquarters at Claridge's for the season, where she will entertain as well as in the new banqueting and private ballrooms of the Savoy.

For Bride-Elect

Honoring Miss Mignon Hamilton, whose marriage to Richard Edward Hambrook will be one of the events of Wednesday afternoon, June 2, Mrs. Richard Barry entertained yesterday afternoon with a beautifully appointed bridge-luncheon at the Ambassador, the decorations being carried out with an immense basket of pink roses and ferns as a centerpiece, and those included were Miss Mignon Hamilton, Miss Lorraine Hamilton, Miss Gwendolyn Longyear, Miss Elinor Moses, Miss Elsie Wright, Miss Ruth Mann, Miss Violet Andrews, Miss Regina Walsh, cousin of the hostess; Miss Kathleen Connery of Chicago, Miss Margaret Durand of Michigan, Mrs. Kenneth B. Wilson, Mrs. Henry Bateman, Mrs. Roth Hamilton, Mrs. Theodore Coolingham, Mrs. Lawrence Karlson, Mrs. Hamil Davis Martyn, Mrs. Gerald Lavagnino and the hostess.

Miss Hamilton will be the inspiration for a number of beautifully arranged affairs next week, among them being the bridge-tea with which Mrs. Gerald Lavagnino is entertaining at her home in South Pasadena Tuesday afternoon, while Wednesday afternoon Miss Elsie Wright is planning a bridge-tea at her home in North Van Ness avenue. Thursday afternoon Mrs. Frank Tellefller of Shorb Road, San Gabriel, is giving a bridge-tea at the Marcell Country Club, while Friday evening Miss Elinor Moses will entertain the bridal party at dinner at the home of her parents, Mr. and Mrs. William Armstrong Moses, in Oxford avenue. Tomorrow afternoon Mrs. Milton Edwards is giving a bridge-tea at her home in Eagle Rock, while in the evening Mr. and Mrs. Kenneth Wilson are planning a dinner-dance for Miss Hamilton and Mr. Hambrook at the Wilshire Country clubhouse.

At Seaside Clubhouse

One of the attractive affairs of recent date was the high tea given Thursday afternoon at Club Casa Del Mar, Santa Monica, by Mrs. M. H. Vauchelot of Orange Grove avenue in honor of Mr. and Mrs. C. M. Adams of Colorado, Tex., and Mrs. R. D. Buchanan of South America. Other guests included Mrs. Jed Lee Rix, Mrs. Francis Gary, Miss Mary Carroll Gary, Mrs. Ora Adams, Mr. and Mrs. Charles B. Taylor, Mrs. Paul Morrow, Mrs. Paul Vauchelot, Mr. and Mrs. Elwin Humphreys, Mrs. C. D. Powell, Miss Jane Powell, Mrs. Cecil Casey, Mrs. George Major, Mrs. Louis Major, Mrs. L. B. Tannehill, Charles Tannehill, Mrs. Charles Joyce, Mrs. M. S. Riddick, Mr. and Mrs. Malcolm Nason, Mrs. Harold Hughes, Mrs. J. W. Grant, Mrs. J. K. Bishop, Mrs. Elwell Bryant, Mrs. G. M. Folsom, Mrs. E. B. Hughes and Mrs. McIntyre of San Francisco.

Delightful Affair

Honoring Miss Katharine Spangler, daughter of Mr. and Mrs. David E. Spangler, fiancee of Chester C. Smither, and Miss Dorothy Merrill, who, June 8, will become the bride of Perry Bacon, a delightfully arranged tea is being given tomorrow afternoon by Miss Neola Meekins at the home of her mother, Mrs. J. J. Hummell, in North Commonwealth avenue.

One hundred and twenty-five guests have been bidden, the house will be her mother, Mrs. Hummell, pink and orchid-hued flowers and tulle, ferns and greenery and tall candles will light the table.

Assisting the hostess in receiving will be her mother, Mrs. Hammell, Mrs. David E. Spangler, Mrs. Alexander C. Smither and Mrs. Charles Calvin Merrill, Miss Alice Merrill, Miss Dorothy Souden Cooke, Miss Lorraine Noble, Miss Marguerite Hummell, Miss Edna Louise Ruwe, Mrs. George Moore (Ellen Patrick,) Mrs. Robert William Langley (Frances Wagner) and Miss Blanche White of Portland, Or.

After the tea the assisting women will remain for dinner and bridge afterward being joined by Chester C. Smither, George Moore, Perry Bacon, Dr. Robert William Langley, Winston Yarde, Raymond Tremaine, Paul Armstrong, Melville Hull, George Spence, Rev. Alexander C. Smither David E. Spangler, Dr. Arthur Mark and Frank M. Ryan.

In honor of Miss Blanche White, her house guest over the week-end, Miss Meekins is entertaining with a beach party at their seaside home at Del Rey Sunday, those enjoying the outing including Miss Dora Williamson of Riverside. Spring flowers and ferns with tulle in the pastel shades were used in the decorations of the tea table. Miss Roberts is one of the active members of Pi Kappa Sigma Sorority.

Miss Dorothy Souden Cooke, Melville Hull, Reymond Tremaine, Paul Armstrong, Winston Yarde and Frank M. Ryan.

Birthday Anniversary

Little Carlyn Ann Frank was the dainty guest of honor at her fifth birthday anniversary party given by her mother, Mrs. Ben L. Frank, in her bungalow at the Ambassador Tuesday afternoon. The rooms of the bungalow were beautifully decorated with flowers and ferns to celebrate the event, and eighteen little guests enjoyed the party, which included a miniature motion-picture show, all sorts of games and delicious refreshments following.

GUEST AND HOSTESS AT TEA

Bridge Party Given by Sorority Girl

[Bates for National Illustrated News Syndicate]

Miss Dora Williamson and Miss Myrtle Robertz

AMONG the attractive affairs of recent date was the bridge tea with which Miss Myrtle Roberts entertained at her home at 424 South Occidental Boulevard, in honor of her houseguest, Miss

Former County Officer Found Guilty in Fraud

George H. Starbuck, former deputy county assessor, was found guilty yesterday in Judge Keetch's court on a charge of obtaining money under false pretenses. The jury was out an hour. The verdict was received by Judge Burnell, acting for Judge Keetch, who was suffering from eye trouble.

Starbuck will be sentenced Monday. He was accused of having obtained from Mrs. Artie K. Estes of New York City, property at Alamitos valued at about $6000 for $500, after having clouded the title.

The case was prosecuted by Dep. Dist.-Atty. Shelley, the defendant being represented by Attorney Paul Schenck.

CANADIANS WILL PICNIC

Former residents of Canada who are planning to pay return visits to the Dominion this summer will hold a farewell picnic gathering at Sycamore Grove Park on Sunday, the 23rd inst. A large percentage of the former Canadians now are citizens of the United States, and will return to Los Angeles after visiting their old friends and neighbors in Canada.

Diet and Health

By Lulu Hunt Peters, M.D.

Author of "Diet and Health" and "Diet for Children"

ANSWERS TO MOTHERS

God could not be everywhere; therefore he made mothers.—[Jewish Proverb.

NECK "KERNELS"

Mrs. W. has a little girl who has a lump on the side of her neck about the size of a 50-cent piece, and on the other side, small kernels. She wants to know about the cause and how to overcome it; should she be alarmed about the condition and will it be outgrown?

It doesn't look as though you have had your little girl examined lately, Mrs. W., else you would know that enlarged glands are not normal. One of the functions of the lymph glands apparently is to stop infections from getting into the blood stream. In a way, they act as a dam. However, if the infection is severe enough, the gland can't cope with it, and the infection will get into the blood stream.

Swollen glands mean something abnormal. They may or may not be something of serious import. Glands in the neck may become enlarged from infections caused by scratching for pediculi (lice,) from injuries or skin diseases on the head and face, from bad teeth, bad tonsils or adenoids, other infections in the mouth; they may be tubercular or due to general enlargement from some systemic disease.

You can see from this that the thing for you to do is to have the little lump and kernels thoroughly examined and have the cause removed. Removing the cause will be the treatment for the enlarged glands, unless they have gone on to the point of suppuration or are very large, when your doctor may have to give some treatment directly to the glands.

Do not wait for children to outgrow any abnormal conditions, Mrs. W., for they may not do so. There is no doubt that children do, as they grow older, develop more resistance, and some conditions are apparently outgrown, but do not depend upon this.

"WEAK SPELLS"

Mrs. P. asks me to tell her what to do for what she describes as "weak spells" in a girl 8½ years of age. Doctors say there is absolutely nothing wrong with her heart; she eats and sleeps well and is growing fast.

The term "weak spells" might have various meanings. However, even though properly ascribed these fully to be impossible for me to or to prescribe individually out a complete personal examination, and this naturally I do. (I'm not in private either personally or through mails.)

Is your child undernourished? She may be growing fast and she may not, as you consider well, and eating enough. If you have ascribed her symptoms to a different physician, and after seeing her the doctor has told you all right, there is no reason that the little girl is exhibiting symptoms that she has outgrown about in her presence. Such symptoms and striking characteristics are discussed before them they are very prone to act out. All those in charge of children should realize that children are normally good actors, and such like to be the center of attention, the center of the stage. With the right characteristics are called to them, this acting of course be worked to a child's advantage instead of disadvantage.

See that the child has a balanced diet, a normal amount of sleep, the open air and sunshine, and to twelve hours of sleep in a right mental surroundings. Suggestions; and if she still continues to have "spells," you might suggest to your doctor that you a conference with another physician specialist.

Mrs. K.—You can have a circle on Diet in Pregnancy by sending a self-addressed stamped envelope with your request.

Tomorrow's Answers to Correspondents

My dear Fellowship: Those under which we offer you, please inclose a stamped, self-addressed envelope for name and address. The possible exception is the only one for which a dime is one of the 1000 named by Leland Stanford as representative. Lawrence is 8-B. Eddie wrote a newspaper essay and received therefor three dollar bills prettily tied up with ribbon, and Daniel May solved a puzzle and won a prize. Not to be outdone by their younger companions, two other boys have distinguished themselves by gain in weight of more than two pounds in less than two months.

Keeping Your Schoolgirl Complexion

By IRENE CASTLE

Copyrighted 1926 by P. C. Beauty Features

A Unique Soap

Created by experts for one purpose only—to safeguard your complexion

That's why, on expert advice, thousands are gaining the charm of natural loveliness through this simple daily rule in skin care

THERE are many places where experiment is safe. But not with the complexion. To endanger one's pretty skin is a folly.

Before Palmolive came women were told, "use no soap on your faces." For soaps then were judged too harsh.

Then came this famous beauty soap. A soap made by experts in skin care for one purpose only—to guard youth and charm. A soap made to be used freely, lavishly on the skin.

It changed the beauty situation throughout the world. It supplanted artificial beauty methods by the score. World's authorities widely urge it. The thousands of pretty skins you see today are largely due to it.

Wash, launder, scrub, with any soap you wish; but when beauty is at stake, take care.

This simple daily rule to natural skin beauty

Wash your face gently with Palmolive Soap, massaging it softly into the skin. Rinse thoroughly, first with warm water, then with cold. If your skin is inclined to be dry, apply a touch of cream—that is all.

Do this regularly, and use in the evening. But rouge if you will. But them on over night. The pores, often enlarge heads and disfigurement low. They must be watched

Get real Palmolive

Do not use ordinary treatment given above, or any green soap, or palm and olive oil, a Palmolive.

It costs but 10c, or little that millions for it bodies what it does Obtain Palmolive today what an amazing week makes. The Palmolive pany (Del. Cop.)

STRAWBERRIES
WHOLE WHEAT
and
MILK OR CREAM

All the food your body needs in a single appetizing dish

Springtime calls! New muscles respond! Young and old feel the impelling urge of growing things. It's the time for health-giving, out-of-door activities—with a need for appetizing, satisfying morning meals.

And Spring brings strawberries! Fresh, red-ripe, May-sweet!—just the tempting fruit to top that morning bowl of Shredded Wheat; just the added touch of taste and color to make this balanced food a perfect breakfast dish.

Shredded Wheat and strawberries! All the food you need. Body-building whole wheat to give you vitamines, proteins and other needed foods for nourishment; and bran—all that Nature herself puts into the grain—to keep your system toned for happy days of health.

Besides, it's *so good!* Shredded Wheat and strawberries. Ready to serve—tasty, health-full—a single dish that swings the morning meal into the spirit of Spring.

PACIFIC COAST SHREDDED WHEAT COMPANY
Oakland, California

Shredded WHOLE Wheat

A FULL MEAL IN TWO BISCUITS

Compare

freshness

[Lasts longer because it's thoroughly baked]

then You will always Order

because it's

FRANCO

CLASSIFYING OF UTILITY TAX ARGUED

State Board of Continues Hearing Property Listings

Classification of several dollars of public utility Los Angeles county as State or county taxation is the ject of a hearing by the Board of Control in the County Assessor Hopkins ard Collins of Redding the hearing yesterday, continued until today.

County Assessor Hopkins exception to the listing of property involved as therefore subject to State State levies a tax on property of public utilities county on monoperative the State tax, it is said, siderably lower than that of county.

The corporations make own listings of property, and Kins maintains the property pute should be taxed as tive by the county instead operative by the State.

MEET IN BAY CITY

A delegation representing Western Traffic Associations leave Los Angeles next Tues evening on the Southern Pacific for San Francisco for a meeting in northern city. The delegation, cupying a special car, will the following Sunday morning.

t and Health

Lulu Hunt Peters, M.D.

and Health" and Diet for Children

RS TO MOTHERS

where; there.—

have various meanings, Mrs. However, even though you ha scribed them fully to me, it be impossible for me to diagn or to prescribe individually, w out a complete personal exam tion, and this naturally I can do. (I'm not in private prac either personally or through malia.)

Is your child underweight malnourished? She may be ing fast and she may eat wh you consider well, and still not eating enough. If you have scribed her symptoms to a con tent physician, and after exam ing her the doctor has said she all right, there is the possi that the little girl is expr symptoms that she hears you about in her presence. symptoms and striking characte tics are discussed before chil they are very prone to act out. All those in charge of dren should realize that chil are normally good actors, and such like to be the stars and the center of the stage. When right characteristics are sugge to them, this acting, of course, be worked to a child's advan Instead of disadvantage.

See that the child has a balan diet, a normal amount of play the open air and sunshine, eight to twelve hours of sleep and right mental surroundings and gestions; and if she still contin to have "spells," you might su gest to your doctor that he a conference with another child specialist.

Mrs. K.—You can have our cle on Diet in Pregnancy and Ha ing by sending a self-addres stamped envelope with request.

Tomorrow: Answers to Co spondents.

My dear Followers: When sending for which we offer you, please remember to stamped, self-addressed envelope bearing your names and address. The possible or reasonable gaining is the only one for which you need ten cents in stamps extra. Address your letters in care of this paper. Make them as brief as possible, not over 200 words, and print them legibly with ink. Please state your age. In evidence of good faith—we will not use it in war. Remember it is impossible for me to diagnose for you or to prescribe personal treatment. I appreciate very much the beautiful letters of praise and regret it is impossible to print individual advice. The questions you ask will be answered in the column as soon as possible. Many are of general interest. Don't forget to inclose self-addressed envelope if you desire a personal reply. You the information I have offered you.

1926 by The George Matthew Adam Service

ping Your rl Complexion

IRENE CASTLE

uty Features

ap
r one
ward
ivice,
harm
rough
care
where
ot with
r one's
women
n your
judged
beauty
erts in
nly—to
soap
hly on
situation
lanted
by the
widely
pretty
ly due
h any
auty is
ural
with
softly
oughly,
n with
ned to

be dry, apply a touch of good cream—that is all.

Do this regularly, and particularly in the evening. Use powder rouge if you wish. But never them on over night. They clog pores, often enlarge them. Blackheads and disfigurements often follow. They must be washed away.

Get real Palmolive

Do not use ordinary soaps in treatment given above. Do not any green soap, or represented palm and olive oils, is the same Palmolive.

It costs but 10c the cake—so little that millions let it do for their bodies what it does for their faces. Obtain Palmolive today. Then see what an amazing difference one week makes. The Palmolive Company (Del. Corp.), Chicago, Ill.

Of Interest to Women.

Home Hints Entertainment — Shop News Timely Topics

What Women are Doing

By Myra Nye

...prominent local at... will be one of the princi... this afternoon at the ... meeting of the Republican ... Club in Burdette Hall, Phil... Auditorium. Mr. Crail, ... candidate for the Repub... nomination for Congress from ... Congressional District. ... the duties of a district ... to Washington from ... that at Home," will be ... subject of an address by Mrs. ... English, who is a student of ... dealing with the domestic ... and the international affairs ... notice.

...Dee Young, who was also ... the afternoon's program, was ... to amend the engagement ... a serious automobile ac... suffered Thursday while in ... Valley on a speaking ...

... will be welcomed at the ... this afternoon.

Jack Ellen

...boys at the Jack Ellen ... are feeling a trifle cheaty ... they can hardly be ... in view of the records some ... are making. Lawrence ... is one of the 1000 ... by Leland Stanford as ... scholarship. Lawrence is ... of age and in 9-B. Eddie ... wrote a newspaper es... festival therefor three ... bills prettily tied up ... ribbons, and Daniel May ... a prank and won a prize ... not to be outdone by their ... companions, two other ... distinguished themselves ... in weight of more than ... in less than two months.

Evening Play

...annual celebration of the ... of Robert Browning, by ... Club, the 7th inst. at 10:30 ... The Riot on the Southern" ... presented under the capable ... of Mrs. Harry C. Bender, ... following cast: Miss ... Buckley, Mrs. Charles E. ... Mrs. Ralph Emerson Fil... Harold J. Ruddle, Mrs. ... A. Chamberlain and Mrs. ...

... Allen K. Young, curator of ... evening department, presided ... luncheon which followed the ... presenting the luncheon ... in her usual gracious ... Miss Helen Brooks spoke ... on Browning's women, ... interesting talk was given ... Bannell Sawyer on her ... the home of Browning in ...

University Club

...Los Angeles is Doing for ... Morally, Physically and ..." will be discussed by Dr. ... Sullivan, Dr. Blanche ... and Judge Bullock at the ... meeting of the Women's Uni... club, to be held Tuesday at ... at the South Hoover ... at 11:30 o'clock.

Scholarship Benefit

...benefit party will be held by ... members of the Mu Phi Ep... tomorrow night at the Holly... Woman's Club. Mrs. Thomas ... Mrs. Fred Rosser and Mrs. ... Buckley will act as host... ...affair will be for the benefit ... scholarship fund.

Hollywood Club

...Norman Reardon took her ... back to their childhood ... when she told stories to mem... of the Woman's Club of Holl... on Wednesday. First she ... from the folk lore of ... called "The Squire's ... humorous story of an old ... who failed to win his bride. ... she told the fairy tale of ... Princess and the Pea" by ... Christian Andersen. Mrs. ... said that an English fairy ... always had a good moral. ... applied to her next tale, ... and Thistles" which told ... little princess was cured of ... having dirty fingernails. ... gave a humorous story ... negro who was always ... his mammy's in... As it was near Moth... Mrs. Reardon concluded ... with a beautiful Jap... story of mother love and ... called "The Mirror ... Enona Hopkins ... harp solos which were ... by the large audience. ... luncheon follow... program was pre... by the president of the ... Charles R. Richmond, ... of the chairman, ... E. Routt. Mrs. Mabel ... spoke on Count Key... Travel Diary of a Phil... She said that it was ... with utter freedom, and ... much in it for everyone. ... in trying to get the ... of life, entered into ... each country he visit... the material, intellec... and sidha. Mrs. Castle ... Andrew H. Lobingier ... the bible as the founda... literature and of history. ... this out of history, she ... there isn't any history. ... paid a great tribute ... who first printed the ... making possible the ... books. She had with ... a facsimile reproduction of ... Gutenberg Bible. ... honor at the luncheon ... Bernard Shaw, the Shake...

Convention

...prominent women from ... parts of the country will ... the United States at the ... Congress of the International ... Suffrage Alliance in Paris, ... October to June 6, it was an... today by the American af... Carrie Chapman Catt, the National ... of Women Voters. The del... tion will include twelve, ... White alternates and vis... will comprise the remainder ... delegation representation. ... Belle Sherwin, president of ... League, who heads ... party, sailed for France ... Monday, and will go direct ... for several preliminary ... meetings. Miss Eleanor ... of Evanston, Ill., who will ... secretary of the delegation, ... abroad for several weeks. ... known is being shown

The LAST WORD

By ALMA WHITAKER

HIS VERY OWN AUNT

The boy told me how, when he was a tiny tad, his father had been sent to jail, and his mother had died trying to support him. Then he had been sent to an orphanage —and knew no kin.

But one day a matron read him a letter from an aunt. He didn't quite know what an aunt was at that time. But he was told she lived up on a farm in Canada, that she had sent him a little new suit, and that she loved him. He learned to read and write ever so quickly, just so that he could read aunt's letters and write to her. It was very wonderful to have an aunt.

When he was 15 and going out to his first job, he wrote telling auntie all about it, and asking her to please send him a photo of herself, and he sent her one of himself. She wrote such a darling letter back, inclosing a precious dollar, but said she could not afford to have any pictures taken—and anyway, she was camera-shy. "And I am not young or at all good-looking dear boy — only a poor old auntie that loves you."

HE SOON MADE GOOD

But he was quite sure she was the most beautiful aunt in all the world. He worked hard and faithfully—and told her he was going to save up enough money to pay auntie's fare to him. He was soon making good, and he always told any girls and boys he knew about his wonderful, dear aunt up in Canada. Oh, it was quite wonderful to have someone who belonged to him, someone who loved him, an aunt of his very own.

But auntie somehow didn't tell very much about herself. Her letters, which came regularly every precious week, were all about him, his interests, his hopes and fears, encouraging him to be a dear fine boy. Then came a joyous Christmas when his firm gave him a whole month's salary for a bonus, and raised him to $150 a month. Now, oh, joy, he could send for this precious aunt.

But Auntie wrote that she feared she would only be a burden to him, that any way she was not well enough to travel that he would be marrying some day and not know what to do with her. But the boy wanted his aunt, his own precious aunt, the only person in all the world that belonged to him. It would be quite terrible not to see this dear aunt, not to realize his dream of having her with him. But presently auntie's letters ceased to come. He wrote anxiously, telegraphed, and soon learned that auntie was very ill in a charity hospital.

It meant using up all the money he had, but he got leave and rushed to auntie, way up in a little Canadian town.

HIS VERY OWN AUNT

And he discovered that for years this amazing, loving aunt of his had been an office-building scrubwoman. She was old, thin, little, pitiful. And dreadfully poor. She and the boy's mother had emigrated to Canada many years before, the one to marry a jail bird, the other to become a house servant and later a charwoman. And as far as she knew she and the boy had no other kith nor kin. She had spent all her savings to find this boy, to get in touch with him, to do what she could in loving encouragement for him, and had tried so hard to avoid becoming a burden upon him.

"I shall be all right here, dear," she told him. "Don't try to take me away. Your love has meant everything to me. I shall spoil it all if I saddle you with a sick old woman."

"She died soon after I got her back to my place," he told me. "But I shall be glad to my dying day that I took her. A most wonderful, fine unselfish soul. I made her happy for just a few weeks. I think she was glad to die—happy and loved. She had meant a lot to me, you know. She was my very own aunt."

[Copyright, 1926, McClure Newspaper Syndicate]

Mass-Meeting Planned to Aid Jewish Drive

With "over the top by the 20th inst." as their slogan, Jewish residents of the Hollenbeck Heights district will assemble at a mass-meeting Sunday at 8 p.m. in the interest of the United Jewish Appeal.

Judge Hollzer will preside at the gathering which has been called by Dr. George J. Saylin, chairman of the appeal campaign. Hollenbeck Heights division. Among the principal speakers will be Rabbi E R. Trattner, Jacob M. Alkow and Rabbi S. M. Neches.

A musical entertainment furnished by Mrs. Feigle Panitz, Cantor Feldman and Harry Ershoff will be one of the features of the evening. An endeavor will be made to bring the campaign for relief funds for stricken Jews in Europe to a successful conclusion on or before the 20th inst., by the Hollenbeck Heights workers, and it is expected that the mass meeting on Sunday evening will be a big factor in assisting the campaigners to attain their goal.

FIRE ZONE REQUESTED FOR VERDUGO ROAD

That Glassell avenue from Verdugo Road to Westview avenue be placed in a fire zone to require that new buildings there be constructed of fire-resisting materials was requested of the Council yesterday in a petition from property owners. Glassell avenue from Verdugo Road to San Fernando Road is now in a fire zone, and the new zoning would extend the regulations.

MEETINGS ON BUDGET NEXT WEEK

Cryer, Knox and Members of City Council Will Seek Cut in Requests

Conferences between Mayor Cryer, Budget Director Knox and members of the City Council relative to the financial necessities of the city government during the fiscal year beginning July 1 next will be held next week, President Workman of the Council announced yesterday.

The Mayor and Budget Director Knox are making a detailed examination of the departmental requests for funds for the various city departments for the next fiscal year. These total $30,000,000, but the city officials are planning to present a budget within the city's estimated income of $21,000,000. If this can be done it will not be necessary to readopt the occupational tax provisions of the license ordinance.

When it was feared some months ago that it would be necessary to readopt this occupational tax, the Council instructed the City Attorney to prepare and present an occupational license-tax ordinance. It was received yesterday by the Council from the City Attorney, but was referred to the Council's Finance Committee to be disposed of after the financial conferences had been held.

According to present plans the budget to be presented to the Council by the Mayor will be within the city's income, and to do this requests for additional salaries and personnel are being slashed right and left. It is understood that the Mayor takes the position that if the Council desires to replace these requests and then finds it necessary to readopt the occupational tax to finance the budget, the responsibility will be on the Council and not on the Mayor.

CITY POOLS TO OPEN

Public Urged to Take Advantage of Free Swimming Lessons

With the closing of schools next month and the opening to the public of six municipal swimming pools, Los Angeles citizens are being urged by H. R. Carter, city swimming supervisor, to take advantage of the free lessons in swimming being offered through the department of playgrounds and recreation.

Information regarding the instruction courses may be obtained by writing to Mr. Carter, care of the Los Angeles Men's Municipal Club, 220½ South Main street. Municipal swimming pools are located at Exposition Park, North Broadway and Avenue 18, Pasadena and Piedmont avenues, Vignes and Ducommun streets and Twenty-second street and Central avenue.

They
Taste
oven-baked

That is because Heinz beans *are* oven-baked. No other way of preparing beans can bring out the full, rich, nut-like flavor. And, what is more, oven baking makes them easy to digest and most nutritious.

So, ask for Heinz Oven-Baked Beans. Let the label be your guide. Beans that are *not* oven-baked cannot be labeled baked.

Oven baking takes longer—but it makes you remember longer how really good Heinz Baked Beans are.

HEINZ
OVEN-BAKED
BEANS
with tomato sauce
57

Other varieties—
HEINZ TOMATO KETCHUP · HEINZ COOKED SPAGHETTI
HEINZ CREAM OF TOMATO SOUP · HEINZ PURE VINEGARS

The taste is the test

CHEF WYMAN'S *Suggestions for* TOMORROW'S MENU

Breakfast
Melon
Flaked Haddock with Cheese Sauce
Toast Jam
Milk Coffee

Luncheon
Casserole of Lamb, Greek Style
Chinese Salad
Orange Sponge Cake
Milk Tea

Dinner
Beef and Asparagus Soup
Celery
Roast Veal
Spinach Potatoes
California Salad
Apricot Roll
Milk Coffee

CASSEROLE OF LAMB
Greek Style

Order four pounds of the thick part of a forequarter of lamb cut in pieces for serving. Salt and pepper each piece. Try out pieces of fat cut from the meat in an iron frying pan. Then add the seasoned meat and fry until nicely browned. Remove to a casserole, or, lacking one, to a large baking dish. Peal and slice an onion and fry in the pan until well browned, adding it to the meat, together with two or three carrots washed, scraped and cut in pieces the size of a walnut, one teaspoonful each of thyme and majoram, and a bit of bay leaf. Pour two cups of boiling water into the frying pan, scraping off all the brown particles adhering to the pan and then pour over the meat. Cover tightly and cook in a moderate oven until tender. Remove as much fat as possible, thicken with a little cold water and cook ten or fifteen minutes longer. Serve from casserole.

CHINESE CABBAGE SALAD

Sometimes this is served in rather large pieces, but it is easier to eat if coarsely shredded. The shredded leaves should be crisped in ice water at least an hour. Then drain, dry and pour over a French dressing made of one-half teaspoonful of salt, one-eighth teaspoonful of white pepper, a dash of cayenne, two tablespoonfuls of vinegar and four tablespoonfuls of olive oil.

APRICOT ROLL

The night before soak half a pound of dried apricots in just enough water to cover. In the morning stew them in the same water with one-fourth cup of sugar, having as little liquid when finished as possible. When done force through a seive. Make a rich biscuit dough of one cup of bread flour, three teaspoonfuls of baking powder, one-half teaspoonful of salt, one-fourth cup of butter and one-third to one-half cup of milk. Roll out quite thin in rectangular shape. Spread with one-half ofthe apricot puree, reserving the other half for the sauce. Sprinkle two tablespoonfuls of sugar over the mixture and roll it up. Place in a shallow buttered pan, arranging roll in horseshoe shape and bake twenty-five minutes in a hot oven. Then remove to serving dish and spread one-half of the sauce over the roll while hot, reserving the remainder in a sauce dish.

APRICOT HARD SAUCE

Cream one-fourth cupful of butter, add gradually one-half cupful of confectioner's sugar and when well creamed add very slowly one-half cupful of apricot puree.

Wife: I opened up an account with another department store today, dear.

Hub: Great scott! Have they started another one?—[Boston Transcript.

Maid o'the Wheat Health Bread
for your health's sake,

Endorsed by seventy-five prominent Los Angeles physicians because of its delicious flavor and high food value. Made of 100% Wholewheat flour ground fine to our own formula, filtered water, yeast, milk, salt, vegetable shortening and honey.

Made by the bakers of
HOLSUM BREAD

BUY BREAD FROM YOUR GROCER

Success Every Time

This dessert is named *Jell-well* because it always *jells*, and jells *well!* That is one, if not its most important feature. Simply follow directions and you will find Jell-well an always successful dessert.

So Easy to Make
—This New Dessert
Because It Jells Well

Quickly, too! And when you're through—you have a *perfect* mold.

For Jell-well always jells *well!* No failures with this dessert—thousands of women have testified to this.

Flavored with the fruits you like best—made perfect by the purest gelatine obtainable. Even when the hot water is added you will note its fresh, pure fragrance.

Ask for *Jell-well.* Clear, dainty, and colorful. A delight to see—a treat to taste. The healthful, perfect dessert for any meal.

Your grocer has it. Remember the *RED BOX.*

RED-BOX
6 fruit flavors Jell-well
THE SUCCESSFUL DESSERT

Free Offer— If you will try Jell-well, we are sure that you will want to recommend it to others. So we make you this offer:

If you will agree to recommend Jell-well to five of your friends and send in the package fronts cut from five Jell-well boxes (together with the coupon) we will send you a set of four attractive individual aluminum molds. (Read carefully the coupon opposite.)

Your friends will thank you for telling them about Jell-well.

Jell-well Dessert Company,
Dept. B-1, 4440 E. District Blvd.
Los Angeles, California.

I enclose package fronts cut from five (5) Jell-well boxes. Please send me the four aluminum Jell-well molds. (Only one set to a home.) I like Jell-well and will gladly recommend it to five of my friends.

Name_____
Street_____
City_____ State_____

Philippines Too Busy to Agitate, Speaker States

Agitation for independence of the Philippine Islands is confined largely to Manila, and is rapidly dying out altogether in the rural districts, according to Don G. McVean, an attorney, who for sixteen years has practiced law in the islands.

Yesterday he spoke to approximately 700 Shriners attending the weekly Shrine luncheon at the Biltmore. "Business has improved greatly and the islands are too busy to carry on the agitation," he said.

Will Morrissey and performers from his revue provided amusement. Morrissey gave a burlesque speech, appealing for funds for a home for superannuated nobles.

Yesterday's luncheon was under the auspices of the Al Malaikah patrol, and Allan G. Ritter, president of the patrol, presided.

You Pay
No more, no less... but Quaker Oats has the flavor

THE difference in breakfast cuts is in their flavor. The price mostly is the same.

Millions demand the Quaker brand because of its toasty, wonderful flavor. For flavor is the important point in food.

Some 30 years were spent perfecting that famous Quaker flavor. Once you taste it, you are spoiled for ordinary oats.

Quaker milling, too, retains much of the "bulk" of oats. And that makes laxatives less often needed. Protein, carbohydrates and vitamines and "bulk" are thus combined to make Quaker Oats an excellently balanced ration.

Get Quick Quaker (cooks in 2 to 5 minutes) or Quaker Oats today at your grocer. See how much finer tomorrow's breakfast will be than today's.

Quaker Oats

I Make Every ANT Disappear from My House with KELLOGG'S ANT PASTE "It Never Fails"

At All Druggist's

Freckles or Blotches Easily Peeled Off

If you are bothered with any cutaneous blemish, it's a poor plan to use paint, powder or anything else to cover it up. Too often this only emphasizes the defect. Besides, it's much easier to remove the disfigurement with Mercolized Wax. Applied nightly, the wax gradually removes freckles, pimples, moth patches, liver spots, sallowness, blotches, any surface eruption. The affected cuticle is actually peeled off, a little each day, until the clear, soft, young, healthy skin beneath is brought wholly to view.

Ask the druggist for one ounce of Mercolized Wax and use this like you use cold cream. Remove in morning with soap and water. Many who have tried this simple, harmless treatment report astonishing results. It transforms even the most unsightly complexion into one of irresistible beauty.

Mercolized Wax

Brings out the hidden beauty

Mayonnaise is easier to make when you use PLATO
MADE BY THE MAKERS of PANCRUST

LIQUOR THEFT CHIEF KNOWN

Gang of Six Impersonated Federal Officers

Leader Identified by Police as Confidence Man

Victim Offered Rum Back for $2000

Police detectives late yesterday declared they have learned the identity of the leader of a gang of six men who, posing as Federal officers, ransacked the home of William H. Fortnie at 112 South Plymouth Boulevard Wednesday night and stole wines and liquors valued at $2000. The leader is said to be a known underworld character, and former confidence man.

Fortnie, a wealthy contractor and builder, was alone in his home when the six men drove up in two cars, displayed a bogus search warrant and badges and declared they were members of the Federal prohibition forces. Two hours after they had stolen the liquor Fortnie received a telephone call from the leader saying the "officers" were raiding another place at Sixth and Western avenue and adding that Fortnie's case might be "fixed" without publicity if he would meet the men there.

Fortnie drove to Sixth and Western, there the leader of the gang offered to return the liquor for $2000. The contractor refused, and reported the matter to the police.

Committees to Map Drive for Hospital Funds

A final meeting of the big gifts committee of the new St. Vincent's Hospital campaign has been called for Monday evening to make final preparations for the drive which starts next Thursday. Charles Meyer is chairman of the committee and he will have twenty or more aides. A quota of $250,000 has been assigned to the committee and it hopes to complete this sum early in the campaign.

The general committee, of which Andrew Mullen is chairman, will meet also Monday evening. George Breslin, Benno Brink, Robert Chambers, Thomas O'Grady and Joseph D. Minster are commanders in this group. Each will have five majors under him and each major will be assigned five captains.

The women's division, under Mrs. Dennis P. Kearney, expects to have its organization completed in a few days.

A goal of $600,000 has been set for the campaign.

Audience Hails Film Return of Mabel Normand

"Mabel Normand will return to the screen now as a greater star and attraction than ever," says F. Richard Jones, director-general at Hal Roach's of the comedienne of "Mickey" and "Molly-O," who has just completed "Raggedy Rose."

Mabel signed a three-year contract and went to New York to wind up her affairs there before starting work again. She will be back about June 10, next.

"Raggedy Rose" was an instantaneous success at a recent preview, according to the executive staff, and, coupled with the evident feeling of affection and sympathy shown by the nonprofessional audience of the preview theater, it indicated that Mabel Normand's return will be hailed by the theater-going public.

TELLS OF SYMPTOM ATTACK

Declaring her husband awakened her in the middle of the night to tell her that she was suffering with a form of insanity, Mrs. Gracie B. Luckie assumed the principal role yesterday in Judge Keeler's court in the trial of her contested divorce suit with Dr. James B. Luckie, prominent Pasadena physician.

"He would have a new symptom for me every day," Mrs. Luckie testified. "He would get out his medical books and study them for new symptoms and then in the middle of the night he awakened me and told me I was epileptic."

"Did he ever tell you he had talked with anyone else about your mental condition?" asked Mrs. Luckie's attorney.

"Well, he told me once he had the testimony of seventeen doctors that I was insane," responded the witness. "One time when we were out riding he told me 'you have a sweet disposition but these momentary attacks of insanity make it impossible to live with you.'"

Mrs. Luckie also had charged her husband with kissing other women and this angle of the case was gone into earlier in the day.

Dr. Luckie started the present litigation by filing a complaint in which he accused his wife of cruelty. Mrs. Luckie responded with a cross-complaint. It was revealed the couple had been divorced in 1923, but remarried in 1924.

LINCOLN BUST GIVEN AS ORATORY AWARD

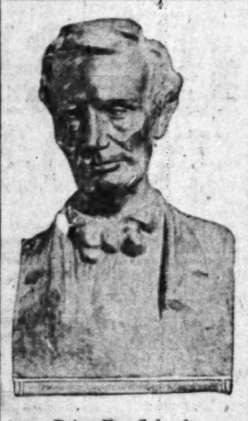

Prize For Schools

ORATORY TESTS CLOSE TONIGHT

(Continued from First Page)

the district elimination the choice of a cash prize of $25 or a bust of Lincoln. The second prize at the district contests was $15 and the third, $10. About half of the winners of first place at the district eliminations chose the bust of Lincoln.

The auditorium where tonight's meeting will be staged has been decorated with the national colors and fibwers from the Los Angeles High School gardens. The seating accommodations have been enlarged so far as possible, as the great number of requests for seats promises a record-breaking audience. There are no admission charges.

THE JUDGES

The judges who will pass on the merits of the orations and their delivery are as follows:

Mrs. O. P. Clark, president, Friday Morning Club, Los Angeles.

Chief Justice Coleman, Nevada Supreme Court.

Presiding Justice Conrey, California Court of Appeal.

Associate Justice Craig, California Court of Appeal.

Prof. W. C. Dennis, Department of Public Speaking, University of Redlands.

Prof. Victor F. Ertell, chairman, Department of Public Speaking, Whittier College.

Edward Elliot, vice-president, Security Trust and Savings Bank.

Presiding Justice Finlayson, California Court of Appeal.

Marco Hellman, first vice-president, Merchants' National Bank.

Ray K. Immel, dean, School of Speech, University of Southern California.

Prof. Charles F. Lindsley, chairman, Department of Public Speaking, Occidental College.

Dr. John R. Macarthur, chairman, Department of Public Speaking, California Institute of Technology.

Prof. Charles A. Marsh, chairman, Department of Public Speaking, University of California, Southern Branch.

Chief Justice McAlister, Arizona Supreme Court.

United States District Judge McCormick.

Mrs. William Read, president, Ebell Club of Los Angeles.

State Senator Rangle, San Diego.

Prof. Benjamin D. Scott, chairman, Department of Public Speaking, Pomona College.

Rev. Hugh K. Walker, pastor, First Presbyterian Church, Los Angeles.

Associate Justice Wood, California Court of Appeal, and Associate Justice York, California Court of Appeal.

At noon today a luncheon will be given at the Alexandria in honor of the eight oratorical champions, the judges and a number of other invited guests. The program will be featured by brief talks by several prominent citizens and there also will be a number of musical selections. The rose ballroom, where the luncheon will take place, has been especially decorated for the occasion.

"MIKE" AT BOULEVARD

Marshall Neilan's latest picture, "Mike," is playing at the West Coast Boulevard Theater, and in it Neilan again reverts to the type of picture that made him famous as a director. Besides the showing of this clever picture, added entertainment is furnished by Gene Morgan and his orchestra.

SPEAKER'S PRIZE TO BE ON DISPLAY

Bust of Lincoln Given Oratory Winners Will be Shown in Bullock's

The oratorical champions in the National Oratorical Contest on the Constitution, who will clash for final honors in this territory at The Times' finals at Los Angeles High School auditorium tonight, will be given a chance to inspect the bust of Lincoln offered as a prize to district winners during their stay in Los Angeles.

A collection of these busts, which were modeled by David Edstrom, one of the leading sculptors of Los Angeles, will be on display in the window of Bullock's store, at the corner of Seventh and Broadway today and tomorrow.

The bust, which is regarded as a notable work of art, made a strong appeal to the contestants. The winner of first place at each of the fifty district contests was offered as a prize his choice of the bust or a cash award of $25. Nearly half the fifty winners chose the bust, which in each case will be engraved with the name of the winner and an inscription giving the date it was awarded and the purpose of the award.

The bust was offered as a prize with the understanding that the winner leave it with his school as a memorial of a notable achievement.

TEXANS MEET TONIGHT

Former residents of Texas and tourists from that State, sojourning in California, will meet this evening at the State Club Building, 1137 South Hope street. A special program of music and dancing has been arranged according to Claude A. Shutt, president of the Texas State Society of Los Angeles.

COMES HERE TO WORK ON FEATURE

Gladys Unger

Gladys B. Unger, playwright, has arrived from New York City and is under contract to Cecil B. De Mille to act in a supervising capacity during the preparation of her story, "The Highwayman," as a screen-starring vehicle for Joseph Schildkraut, who portrayed its stellar role upon the spoken stage.

Miss Unger made the original stage adaptation and translation from the original story by Lajon Biros. Her treatment of it for the stage was such a success that Cecil B. De Mille, upon deciding to produce it upon the screen, solicited the suggestions of its original translator.

When "The Highwayman" appears upon the screen under the De Mille banner it will bear the more intriguing title of "The Heart Thief." Its scenario preparation is under way and its cast, aside from the star, Joseph Schildkraut, will shortly be announced.

Central Figures in College Drama

William Haines and Jack Pickford

As they appear in a scene in "Brown of Harvard," which opens today at Loew's State.

Julia Faye Has Comedy Role in 'Volga Boatman'

Apparently Mack Sennett is not the only one capable of discovering comediennes.

Cecil B. De Mille makes the announcement that he has found a comedy genius among his players in Julia Faye, who has heretofore made a specialty of silken siren roles.

And now Julia has burst forth brilliantly in "The Volga Boatman" which is to have its Los Angeles premier at the opening of the Carthay Circle Theater Tuesday night. Elinor Faire and William Boyd are the stars.

It is a Julia the public has never beheld before and which even caused the keen De Mille to rub his eyes in astonisment. Theodore Kosloff plays opposite her as a dumb blacksmith and his acting, too, is superb.

It was some of the scenes in which Miss Faye appeared that served as an inspiration for the prologue which Jack Laughlin is creating for the picture.

Quaint Humor Brightens Film of College Life

The whimsical humor of Donald Ogden Stewart, author of "Mr. and Mrs. Haddock Abroad," "The Crazy Fool" and other novels, is in evidence on the screen for the first time in "Brown of Harvard," which opens at Loew's State tomorrow.

Stewart worked with Director Jack Conway on the comedy construction of this picture, and was on the set daily during its production.

The author is not a Harvard man, having finished at Yale several years ago, and declared that there was but one thorn in his side in the making of "Brown."

Harvard, of necessity, wins the football game that is the climax of the story and, being a Yale man, Stewart's conscience bothered him a bit by having to be a party to any such event. He hopes that his classmates will overlook the fact, and remember that it is all in fun or "Ars Gratis Artis."

Owen Moore is Masquerader in "Money Talks"

When Claire Windsor signed to play in "Money Talks," the Metro-Goldwyn-Mayer picture which opens tomorrow at the Criterion Theater, it was her understanding that she was to play the leading feminine role, but she afterward discovered that she was to divide honors with Owen Moore in that capacity.

Owen plays the very masculine role of Sam Starling in this picture, which Archie Mayo directed, but in it he essays a female impersonation for two or three side-splitting reels. The machinations of the plot required Moore to impersonate a female physician, or lose his job, and as Dr. Murray, Owen is said to be little short of a riot.

Bert Roach is featured with Miss Windsor and Moore, and Ned Sparks, Phillips Smalley, Dot Farley, George Juwa and Kathleen Kely are in the cast.

On the Criterion stage the management will offer Mme. Rosa Rosanova in a one-act sketch, "The Shock."

Modern Youth Delineated in College Drama

Depicting the youth of today faithfully and at the same time sympathetically was the task that Jack Conway set himself in his picturization of Rida Johnson Young's play, "Brown of Harvard," which comes to Loew's State today.

Conway believes that there has never been a picture that has caught the spirit of modern youth. The young men and women of today have been painted as sensation seekers, reckless youngsters, or sentimental, misunderstood victims of circumstances.

The director has tried to show them as they really are in "Brown of Harvard," possessing a little of each of the above qualities, but most of all seeking a fundamental reason, and accepting nothing because they are told by their parents that "it is so because I say it is."

SLAYER TO FACE CHARGES

Police to Hold O'Connor Despite Absolution by Coroner and Release by Prosecutor

Although a Coroner's jury had absolved him from blame in the slaying of Albert L. Terry during the course of a liquor party and the District Attorney's office ordered his release with all witnesses, Jerry O'Connor, 62 years of age, will be held by police to await action on either manslaughter or murder charges, police declared last night.

O'Connor was ordered held in custody by Assistant Captain of Detectives Bean, together with Clarence McCormick, one of three witnesses of the shooting. The other two witnesses were ordered released by Capt. Bean.

While the order for the release of O'Connor and the witnesses was issued by Dep. Dist.-Atty. Schineman following the verdict of the inquest that the shooting of Terry was justifiable, the District Attorney's office will not interfere with the police action, according to Dep. Dist.-Atty. Davis, head of Dist.-Atty. Keyes's homicide bureau.

NEW CONFERENCE TODAY

Mr. Davis stated last night that Capt. Bean had declared he believed charges against O'Connor should be prosecuted and that a further conference will be conducted today between the two officials to determine final action in the case.

Terry was shot and killed by O'Connor last Monday night. Following his arrest O'Connor is said to have made a confession to Capt. Bean in which he stated that he killed Terry, an old friend, with little provocation when he, O'Connor, was drunk.

At the Coroner's inquest yesterday, however, the aged man declared Terry attacked him and he fired in self-defense. The jury's verdict stated that Terry "came to his death by a gunshot wound in the abdomen committed in a bootleg joint at the hands of one Jerry O'Connor, and we, the jury, find it a case of justifiable homicide."

BACK TO CITY JAIL

Deputy Coroner McDonald was responsible for the statement that following the verdict Dep. Dist.-Atty. Schineman ordered Detective Lieutenants Hickey and Condaffer to release O'Conor and three witnesses. The officers refused to do so and returned their prisoners to the City Jail.

"Releasing O'Connor is a lot of apple sauce," Bean said. "It's another case of witnesses crawling out of telling the truth and making the honest efforts of the police appear ridiculous. O'Connor will be tried for murder or manslaughter, or I'll have a better reason before he is turned free."

BRYAN'S WIDOW REFUTES MAXIM

Late Commoner Never Ate Sweets and Shunned Deserts Always

The Times recently printed a dispatch attributing to Hudson Maxim the statement that the late William Jennings Bryan ate large quantities of sweets, which, transformed into alcohol in his system, supplied the stimulant he failed to derive from grapejuice.

John L. Chesnutt, 2723 East Eleventh street, Long Beach, who called attention of the dispatch to Mrs. Bryan, has received a letter from her secretary, W. E. Thompson written at Coconut Grove, Fla.

The letter, which states the family cannot undertake to reply to criticisms of Mr. Bryan, concludes:

"I may add, for your own information, that Mr. Bryan did not eat sweets in any form and always avoided deserts."

"Kiki" Opening Will be Minus Formalities

There will be no gala night opening of "Kiki," Norma Talmadge's screen interpretation of the famous David Belasco stage success, when it begins its run at the Million Dollar Theater Thursday.

The announcement, just made by Frank L. Newman, managing director of the Publix theater, means that "Kiki" will open at 11:30 Thursday morning, with continuous performances.

"We feel," says Mr. Newman, "that Los Angeles is keenly anxious to see the picture which has broken all existing records for attendance at its recent showing in New York, and do away with the formalities of an opening night premiere."

Ronald Colman is featured in the supporting cast, which includes Gertrude Astor, Marc MacDermott and other noted players.

"SHANEWIS" IS GIVEN FIRST REHEARSALS

As a tribute to their fellow-townsman, who has gained an international reputation as a composer, members of various singing societies of Los Angeles have contributed their services for chorus work in the Charles Wakefield Cadman opera "Shanewis," which will be given June 24 and 28 in Hollywood Bowl.

First rehearsals were given last night in the new Wiley B. Allen Company Building. Alexander Bevani has charge of rehearsing the chorus of 100 voices. Many of the California Opera Company chorus, trained by him, will participate.

Kusell's Revue to Top New Bill at the Palace

Maurice L. Kusell's revue recruited directly from the Hawaiian Theater in Honolulu will provide the headline attraction at the Broadway Palace Theater Sunday.

Kusell, who enjoys a wide-spread reputation in Los Angeles as dance producer, brings his entire company of thirty direct from Hawaii after fifteen successful weeks there. Joe Carr, Gloria Lee, Frederick DeBruin, the Lamb Sisters and the Sixteen Sunshine Dancers appear in the [illegible] staged scenes.

The seven act [illegible] heads is composed of a ray of entertainers [illegible] includes the [illegible] radiocettes, a [illegible] station in action, [illegible] unusual comedy [illegible] Josephine, Byron [illegible] Emil Knoll and [illegible] Hollis.

The first-run picture Katherine [illegible] Unnamed Wynn [illegible] Rawlinson and Wash [illegible]

In its policy of [illegible] the Japanese [illegible] chased three [illegible] from Japanese [illegible] will use them on the [illegible] railway that is [illegible]

Theaters—Amusements—Entertainments

The Theatre of Magnificence — ENTRANCES - BROADWAY AND [illegible]

Metropolitan

STARTS TODAY DOORS OPEN 11:30 A.M.

The Barber who sheared his way into Society as a Count

ADOLPHE MENJOU in "A SOCIAL CELEBRITY"

A Malcolm St. Clair Production

WITH CHESTER CONKLIN and LOUISE BROOKS

a Paramount Picture

Bargain Matinee Prices Till 1 P.M., 25c. Children All Day 25c

Hear Him Today

HE'S MUSICAL DYNAMITE!

EDDIE PEABODY in "Banjomania"

With Drury Lexington, Edith Griffith, Ruth Bowley, The Banjomaniacs and the Metropolitan Girls

OUR GANG COMEDY "MONKEY BUSINESS"

Come and Keep Cool

WORLD'S GREATEST DUPLEX PREMIER

TONIGHT

Mary PICKFORD in her supreme production "SPARROWS"

TAKE THE INVENTIVE GENIUS OF THE PERSONALITY THAT MAKES IT POSSIBLE TO SEE THAT YOU BE SERVED BY 8:45 P.M.

EACH WITH ITS OWN NOVEL

SID GRAUMAN PRELUDE

Douglas FAIRBANKS in a triumph in technicolor The BLACK PIRATE

Seats at Owl Drug, 6th and Broadway; Becker Bros., 7th and Figueroa; Worlitzer's, 814 South Broadway (open to 9 p.m.), and Egyptian Theater, HOllywood 2131.

GRAUMAN'S EGYPTIAN HOLLYWOOD

SHOW PLACE OF THE GOLDEN WEST — CARTHAY CIRCLE THEATRE — OFF WILSHIRE AT CARTHAY CENTER

Grand Opening Tuesday Eve. May 18th

All the STARS will be There

The Carthay Circle Theatre is Only 10 Minutes from Western and Wilshire. 10 Minutes from Hollywood. 10 Minutes from Culver City. 5 Minutes from Beverly Hills. 20 Minutes from 7th-Bdwy.

Announcing The Gala Opening of Fred Miller's Carthay Circle Theater "Showplace of the Golden West"

with CECIL B. DE MILLE'S ROMANTIC TRIUMPH "THE VOLGA BOATMAN"

FEATURING WILLIAM BOYD, ELINOR FAIR and VICTOR VARCONI

Supported by JULIA FAYE, THEODORE KOSLOFF AND ROBERT EDESON. ADAPTED TO THE SCREEN BY LENORE J. COFFEE

Musically Interpreted by Elinor's Concert Orchestra

Opening Performance Tuesday Evening. 2 Shows Daily Starting Wednesday. Matinee 2:15 Evening 8:15

Seats on Sale at Theatre Box Office. Phone ORe. 1104

Downtown at Wiley B. Allen Music Co., 720 So. Bdwy.

In Hollywood at the Christie Hotel.

Theaters Amusements Entertainments

MILLION DOLLAR THEATRE BDWY. AT 3RD

Hot Weather Suggestion

Take a joy ride to icy Alaskan blizzards and a gold mine of laughs and fun personally conducted by

CHARLIE CHAPLIN in "THE GOLD RUSH"

Coming NEXT THURS. - NORMA TALMADGE in "KIKI" with RONALD COLMAN

...ue Bill ...ace

...vus re- ...Hawaiian provide at the Sunday. ...e-spread ...as dance ...re com- ...Hawaii weeks ...e, Fred- ...Sisters Dancers

appear in the twelve ... staged scenes.

The seven act bill which ... heads is composed of a ... ray of entertaining talent ... includes the novelty, ... radiocettes, a radio ... station in action; Fred ... usual comedian; Orville ... Josephine, Byton and ... Emil Knoff and Brother ... Hollis.

The first-run photoplay ... ture Katherine McDonald ... Unnamed Woman" with ... Rawlinson and Wanda ...

In its policy of buying ... the Japanese government ... chased three electric ... from Japanese manufacturers ... will use them on the ... railway that is being ...

...sements—Entertainments

...RANCES & BROADWAY AND SIXTH ST.

...tropolitan

...er who sheared ...y into Society ...a Count

...LPHE ...NJOU IN SOCIAL ...ELEBRITY

...colm St. Clair Production WITH ...HESTER CONKLIN ...LOUISE BROOKS

...ar Him Today EDDIE PEABODY IN "Banjomania"

With Drury Lenington, Edith Griffith, Ruth Stanley, The Banjomaniacs and the Metropolitan Girls

OUR GANG COMEDY "MONKEY BUSINESS"

...nd Keep Coo...

...PLEX PREMIER ...GHT

Douglas ...AIRBANKS ...t triumph in technicolor ...BLACK PIRATE"

...GYPTIAD ...OD

THE MAGNITUDE OF THE PERFORMANCE MAKES IT IMPERATIVE THAT YOU BE SEATED BY 8:10 p.m.

Theaters—Amusements - Entertainments

You Can't Know what Love really is— Until You have seen LILLIAN GISH and JOHN GILBERT IN KING VIDOR'S PRODUCTION of La Boheme A Metro-Goldwyn-Mayer picture

Think of it—The First Lady of the Photoplay and the most romantic Lover of the screen—at the head of a cast of ten big stars!—And directed by the master who made "The Big Parade"—

—NO WONDER A BRILLIANT AUDIENCE FELL UNDER THE SPELL OF IT'S POWER AND IT'S BEAUTY AT LAST NIGHT'S GALA PREMIER

You must see it!! the Film Hit of the Year

FORUM POPULAR PRICES

4050 WEST PICO HENKEL'S MUSIC FREE AUTO PARK

...NGLERS ...ASON LAST TIMES ...onight; Saturday, Matinee and Night

FAREWELL See you in New York Lovingly Yours,

PATSY

LOU HOLTZ—GLORIA FOY

BEGINNING SUNDAY EVE., MAY 16TH. ...t Release of the Perennial Favorites. Direct from their Chicago Run.

KOLB & DILL Seats Now A PAIR O' FOOLS

MISSION PLAY

(By John Steven McGroarty) B. D. MacLean as Junipero Serra Every afternoon (except Monday) at 2:15; Wednesday, Saturday nights, 8:15. All seats reserved, $1, $1.50, $2. Tickets: LOS ANGELES: Pease 198, Los Angeles; P. M. Bldg. Co. 2021; Amos Bros., FA. 3701; Birkel Music Co., VA. 9215; Bullock's, Alexandria, MA. 3210; Ambassador, DR. 7000; Biltmore, VA. 1000; Rowley, TU. 7676. PASADENA: Quirk Drug Co. Fair Dealing Store; Williams, Wakefield 4711. HOLLYWOOD: Christie Hotel, HO. 7000; Miller-Stewart, GR. 1000. LONG BEACH: Chamber of Commerce, 613-31. All Motor Transit Depots.

Season of 1926 Closes with Sunday Matinee, May 23

The World's Musical Triumph CHARLOT'S REVUE WITH BEATRICE LILLIE-JACK BUCHANAN-GERTRUDE LAWRENCE

...HILLSTREET ...GIE PRICE & HARRY J. CONLEY ...nder & Santos & Co. MALINDA & DADE Lew Reed & Paul Le Vere PRINTZLAD'S "The MIRACLE OF LIFE" SIAMESE TWINS

...NATIONAL HIT! MAJESTIC ...MARJORIE RAMBEAU "THEY KNEW WHAT THEY WANTED" WITH WILLIAM BURRESS AND HARLAND TUCKER

...ROSCO "SHE WALKED IN HER SLEEP"

...MUSIC MASTER" ...DAVID WARFIELD'S immortal role.

...ROOF ...ROOF One-Step Contest Tonite FRED ELIZALDE'S Million Dollar Dance Band!

...RIALTO Tonight and Sat. Percy Al Davis Orchestra and Curtis Stevens's Orchestra—two great bands. Also Hornsby Collegiate Contest tonight.

...TONIGHT ...YOUNG BLOOD

FLASHES

FOREIGN HONEYMOON

STAR AND DIRECTOR TO GO ABROAD WHEN WED

By Grace Kingsley

When Laura La Plante, Universal star, and William Seiter, director for the same firm, wed, which will probably be some time either late in August or early in September, according to their statement of yesterday, they will take a honeymoon trip either to Europe or the Orient, they aren't sure which.

LAURA LA PLANTE

Miss La Plante has her heart set on London and Paris, but Mr. Seiter confided to me yesterday that he has a yen for Japan and India, and one wonders which side of the house will prevail, with a sincere hope that a difference of opinion regarding the comparative charms of the two widely different sections of the world as a spot in which to bill and coo will not mar the honeymoon spirit.

Edward Sloman at present is directing Miss La Plante in "Butterflies in the Rain," while Mr. Seiter is busy directing Reginald Denny in "Take It From Me."

Even as he works, Sloman is planning for a big war feature which he is to make and which is entitled "Les Lyon." This is taken from an Austrian novel, and it is planned to place Jean Hersholt in the star part, although the name part is that of a young feminine patriot and therefore will probably be a very important one.

JOHN WATERS SIGNS PARAMOUNT CONTRACT

A present, finer than any Santa Claus ever brought him, was placed in the hands of John Waters, Paramount's new young director, today, in the form of several typewritten sheets with a couple of gold seals and Jesse L. Lasky's signature on the last page.

In other words, Waters has been admitted to the circle of long-term Paramount directors, along with D. W. Griffith, Allan Dwan, James Cruze, Herbert Brenon, Malcolm St. Clair and the rest of the impressive list.

After sixteen years in every assistant capacity known to motion-picture studios, Waters was given an opportunity to direct Zane Grey's "Born to the West."

After Hector Turnbull and B. P. Schulberg, associate producers, had seen the finished picture, they immediately signed the young protege of Ernst Lubitsch and Raoul Walsh to make the forthcoming Zane Grey story, "Forlorn River," which is scheduled to be made principally in Oregon with Jack Holt in the hero role.

Yesterday Waters was again at the Lasky studio and given a long-term contract. "Forlorn River" is to start in about three weeks at the new Lasky studio on Melrose avenue.

Mary Philbin's Big Role

Mary Philbin has been chosen to play the leading feminine role in Victor Hugo's "The Man Who Laughs," which Universal will make with A. E. Dupont directing. This is a crowning achievement for this lovely child whom many critics have appraised as a genius.

MARY PHILBIN

Just who will play the name part isn't settled, although it is quite possible that Lon Chaney will be borrowed for the part.

Another possibility is Bert Lytell, who is considered quite ideal, as the role is a romantic lead.

Paul Kroehner has been made production manager of the company, and it is likely that he and the principals will go to Europe for some of the shots of the picture.

H. B. Warner to Start

H. B. Warner, who recently signed a long-term contract with the Cecil B. De Mille organization, will begin his first picture under his new contract the 24th inst., a week before his contract officially commences. He will play a featured role in "White Gold," to be directed by Rupert Julian.

Warner was slated to play a featured lead in "The Poor Mat" for the Warner Brothers, but because of delay in the Warner production he will not be able to accept the engagement.

Mrs. Warner has sold the Warner home in Great Neck, Long Island, N. Y., and is now on her way from the East. She will stop off in Chicago to visit friends. Mrs. Lionel Barrymore accompanies Mrs. Warner on her return trip.

Famous Tenor's Son in Films

Seeking a movie career without asking any odds of anybody, Feodor Chaliapin, Jr., son of the famous tenor, has been playing as an extra in Dupont's current picture being made for Universal.

The youth came to Hollywood with his father several months ago. He at once became interested in pictures, but refused to trade on his father's name, preferring to work from the lowest rounds of fame's ladder. It is said that already he is distinguishing himself through force of personality and looks.

Ken Maynard's Next

Emulating the postman who took a walk on his day off, Ken Maynard, First National's newest star appearing in Charles Rogers' Productions, as soon as he had finished his picture, went right back to Lone Pine, Cal., where he did much of his work on "Senor Daredevil," directed by Albert Rogell. From there he took a little jaunt over to Death Valley.

KEN MAYNARD

On his return yesterday Maynard learned that the producer, Mr. Rogers, had made a switch in the schedule, so that "Gun Gospel," the published novel by W. D. Hoffman of Inglewood, Cal., will not be his second story, but that he will start June 1, or sooner, on "The Unknown Cavalier," from the novel "Ride Him Cowboy," by Kenneth Perkins.

John Roche in Colors

John Roche, who appeared to such fine advantage in Arthur Maude's two-reel Technicolor picture, "The Vision," that he was chosen again for the masculine lead in Maude's "The Blue Boy," was signed yesterday for an important role in First National's production of "Midnight Lovers," which is the latest name given to the co-starring vehicle of Anna Q. Nilsson and Lewis Stone.

JOHN ROCHE

Speaking of the Technicolor pictures, Maude is to do a series of twelve, adapted from stories suggested by noted paintings. I saw scenes from "The Blue Boy" run off at the studio yesterday, and find that Maude has made the most beautiful color photography produced up to date. His experiments have resulted in the use of rich and subdued tones, which, however, emphasize mood and spirit.

Billie Dove in It

Speaking of Bert Lytell, it is all settled that Billie Dove is to play opposite the star in Columbia's picturisation of "The Return of the Lone Wolf," work on which is to commence shortly at the Columbia Pictures Studios.

Ralph Ince is to direct, and he is busy collecting his cast, which will contain many important names.

Will Rogers Writing

It begins to look as though literature will claim as her own Will Rogers, who has gone to Europe with his son, Bill. The famous humorist is to interview Mussolini in Italy, and will also visit Germany, where he will do some further literary work.

But while Rogers is to pursue his writing, he isn't going to let the old rope arm wither, nor the chewing-gum grow stale. It is on the cards that he shall play an engagement at the Kit-Kat Club in London.

For "Cradle Snatchers"

Raymond Guion, Humphrey Bogart and Raymond Hackett, who are now playing the roles of the snatched in "Cradle Snatchers" at the Music Box Theater in New York, have been offered their original roles in the Fox Film screen version of the play.

Reggy Denny's Vacation

Reginald Denny is going to have a five weeks' vacation following the completion of his current Universal feature. But he isn't going to New York, not by a jugful. He will travel on his yacht up the Coast and around the Santa Cruz Islands.

The star's next picture is to be "The Cheerful Fraud," according to the announcement of Eddie Montaigne, head of the Universal story department.

Russell With Fox

Those two handsome he-men, William Russell and George O'Brien, are to be featured in a Fox film called "God's Referee."

Rob Wagner With Warners

According to announcement made yesterday, Warner Brothers have signed Rob Wagner to title Ernst Lubitch's current production, "So This Is Paris."

Rosa Rudami Busy

Rosa Rudami is a busy murderess these days. She had no sooner finished the killing of a man in her featured role of the vamp in the F.B.O. production, "A Poor Girl's Romance," than she moved her make-up box over to the Fox lot, where she makes a corpse of another screen lover in "The Lily," directed by Victor Schertzinger.

The actress was formerly well known as a leading woman on the spoken stage in Rome and Milan. She came to America to play with David Warfield in "The Music Master."

Eddie Laemmle Abroad

Edward Laemmle's wife is leaving for Europe abut June 10. It is likely that Laemmle will take a few weeks off to go over and accompany her on her trip home, meeting her in London or Paris.

Appear Tonight on Silent Stage

Mary Pickford and Douglas Fairbanks

Who are to be seen on the screen tonight at Grauman's Egyptian Theater in the western premieres of their latest cinema productions —Miss Pickford in "Sparrows" and Fairbanks in "The Black Pirate."

GRAUMAN PREPARES FOR CROWD

Vast Throng Expected to View Egyptian Patrons as They Arrive at Theater

Hollywood will have on its party clothes tonight when Sid Grauman presents a theatrical innovation in his duplex premiere of Mary Pickford in "Sparrows" and Douglas Fairbanks in "The Black Pirate" in Grauman's Egyptian Theater.

Arrangements have been made to handle the greatest throng in the Egyptian's history, with a capacity audience including practically every film celebrity of pretensions and the socially elite expected to prove a magnet to a vast throng of sightseers who will come for a glimpse of their screen favorites entering the theater.

To Fred Niblo will go the honor of representing Sid Grauman as master of ceremonies, with all the spectacular features that have made "first nights" in the Egyptian distinctive.

Mary and Doug are absent on a world tour, but Billie Dove, Doug's leading lady in "The Black Pirate," and Roy Stewart, the principal masculine player of "Sparrows," will be in the spotlight, with nearly every other member of the casts of the two pictures sharing the honors with William Beaudine, director of "Sparrows," Tom McNamara, collaborator for comedy, and Winifred Dunn, scenarist of the picture.

Great interest is taken in the duplex premiere in that it presents concurrently on the same program two of the greatest stars of the film constellation in what is hailed their greatest productions, each introduced with a novel prelude of Grauman conception.

"The Black Pirate" itself is an innovation since it is done in technicolor, representing the consummation of years of experimentation by Doug to find a medium to present his color-film hobby.

Novel Program Surrounds 'Eve's Leaves' Premiere

"Hits and Bits," a novelty, will be Jack Laughlin's presentation tomorrow at the Figueroa Theater, in conjunction with the feature film, "Eve's Leaves."

All of the favorite friends will be there, namely: "Irene," "Rose-Marie," "Student Prince," Morrissey Music Revue, "No, No, Nanette," "All for You," "Sunny," "Lady, Be Good," "Nelly Kelly," "Charlot's Revue" and "Patsy."

Leatrice Joy will be seen on the screen in her latest feature, "Eve's Leaves."

"LA BOHEME" FILM NOVELTY

Pictorial Beauty Chiefly Charms Beholder

Movie Modes Conflict With Moods of Original

Lillian Gish and Gilbert as Principals

BY EDWIN SCHALLERT

Eloquent in pictorial loveliness, and interesting because it represents a unique attempt to reproduce on the screen a story chiefly familiar heretofore in the realm of opera, "La Boheme" enjoyed a notable premiere last night at the Forum Theater. It is not a great production in the sense that it is deeply convincing, but it offers moments of effective charm and picturesqueness and in its climax, at least, of tragic emotion.

Lillian Gish, who appears in the role of Mimi, was not present herself at the opening, but a splendid tribute was paid to her and to John Gilbert, who shares featured prominence with her, by those attending. The applause took marked cognizance also of the directorial ability of King Vidor. This is the first picture directed by him since "The Big Parade" — the feature, of course, that has won him a serene and salient place as one of filmdom's greatest directors.

"La Boheme" is the first of a series of Metro-Goldwyn-Mayer features to show at the Forum, and there was an exceptionally large turnout of star-gazers to behold the arrival of that company's ensemble of players, as well as the stars from other studios. Indeed, the premiere was quite a gala affair, even though the theater was not at the prevailing admission rate (somewhat higher than usual) filled to complete capacity.

The first showing of "La Boheme" may, however, be described as very auspicious, and it was regrettable that the attraction of the premiere might not have been further enhanced by the presence of Miss Gish. There were, nevertheless, the customary introductions after the showing, with Vidor, Gilbert, Roy d'Arcy, Karl Dane, Gino Corrado and other principals receiving the plaudits of the large audience. Renee Adoree, who played Musetta, was not among those present, as she is in the East playing in a picture. Fred Niblo acted as master of ceremonies and paid a special tribute to Miss Gish. Various officials of the M.G.M. company and directors and stars were introduced.

"La Boheme" is one of the few pictures that I have ever seen regarding which I feel more inclined to reserve my opinion than to express it.

Actually, "La Boheme" is not nor ever can be anything but a series of high lights and impressions more or less episodic. The original story by Henri Murger was in this mood, and the opera by Giacomo Puccini followed it with fair loyalty.

The present screen version (it is the second to my recollection, for I saw a very bad one some years ago with Alice Brady starred) is not very faithfully patterned after either the Murger book nor the Puccini opera. For those who are anticipating becoming acquainted with the charm of the latter (the opera) in a new medium there will perhaps be a particular share of disappointment. There is little that suggests either its native and colorful gaiety and pathos. There is in the sore that accompanies the him no emphasis either on the very popular Puccini music.

In most ways, "La Boheme," although it mentions the Murger story as having suggested the picture, is completely divorced from the original versions. It presents only the same set of characters—the poet Rudolpho who is in love with the heroine Mimi; Musetta, Schaunard, Colline, Marcel and a few others. The capricious love interest between Musette and Marcel is completely lost, and there is only a vagrant hint here and there of the whimsical sadness and lightness—the attitude of playing at life—that made the fascination of the opera.

In survey we have on the screen the troubles of Rudolph and his friends with the landlord; the plight of Mimi, living in solitude—cold, hungry and poverty-stricken; various flights of sentiment between the two leading characters just named; jealousies, separation, the success of Rudolph as a playwright, and the eventual homecoming of the heroine to die.

The production as a whole has been jazzed and livened up with subtitles and bits of business that do not ring true. Some of the potentially loveliest scenes have been spoiled by the too frantic efforts of Miss Gish to give them lightness. She is anything but a reposeful personality in the picture as a whole, and the closing scene is the most impressive in some ways because it is the quietest. There is not the least doubt in the world that Miss Gish dies beautifully, and that it is worth the ardent picturegoers' time to witness with what splendid appealingness she performs this undoubtedly taxing feat. It is by all odds one of her finest scenes.

Jack Gilbert discloses as dashing a presence as in any picture that he has made since "His Hour," yet it is the sort of dash in this instance that does not at times seem quite free from conscious effort. Nevertheless, his performance is one that may be highly regarded for the popular interest that it will elicit. He also is successful in suggesting some unusually subtle shades of feeling in the later episodes.

Vidor's direction of individual incidents—not exemplary of his most compelling qualities, however—and the radiantly beautiful photography, for which Henrik Sartov was no doubt responsible, command approval. "La Boheme" is in its embellishments a rare achievement. The costumes, too, are very beautiful, and the outdoor episode pictorially one of the most alluring ever screend.

HOOT GIBSON WILL FILM IN WYOMING

Universal has completed arrangements with the frontier days celebration committee of Cheyenne, Wyo., for the filming of a big western film during the celebration, according to an announcement yesterday from Henry MacRae, director-general.

Hoot Gibson will star in the picture, which will be called "Cheyenne Days" and Lynn Reynolds has been chosen to direct it. A film story will be written about the celebration which takes place late in the summer.

Theaters—Amusements—Entertainments

LOEW'S STATE BDWY. AT 7TH. DIRECTION WEST COAST THEATRES ★ INC.

TODAY

The greatest football picture ever made★

Romance Galore!

BROWN OF HARVARD

A METRO GOLDWYN MAYER PICTURE DIRECTED BY JACK CONWAY

PRODUCED BY FANCHON-MARCO

WEST COAST Presentation Charlie MELSON & GREATER BAND Bring the Kiddies to "ALICE IN WONDERLAND" with Humpty-Dumpty, Alice, The Queen and others— A Delightful "Idea" PRODUCED BY FANCHON-MARCO

INTL. NEWS REEL

Filmed at HARVARD YALE (University of So. Cal. and U. of C. WITH WILLIAM HAINES as "Tom Brown" Jack Pickford Francis X. Bushman, Jr. Mary Brian Mary Alden and Hundreds of Real College Girls and Boys

Adapted from Rida Johnson Young's Famous Stage Play by A. P. YOUNGER and Donald Ogden Stewart

ARTHUR KAY, GUEST CONDUCTOR, AND HAROLD PROCTER, EMINENT AMERICAN TENOR, SOLOIST, AT LOEW'S STATE CONCERT SUNDAY 12:30 NOON

WAGES for WIVES NOW 3rd BIG WEEK THE CAT'S MEOW

CRITERION STARTING SATURDAY MONEY TALKS And MME. ROSA ROSANOVA on the Stage

WEST COAST BOULEVARD Marshall Neilan's "MIKE" with Sally O'Neil and Cast. Mystery GENE MORGAN & Orchestra Mats. 2:15. Eve. Cont. 6:30 to 11:15.

WEST COAST UPTOWN "The Man Upstairs" with Monte Blue DAVE GOOD and Uptown Players. Continuous 4 to 11:15.

ALHAMBRA NOW ROLAND WEST'S THE BAT

STARTING SATURDAY MONTE CARLO WITH LEW CODY★ GERTRUDE OLMSTED ZASU PITTS

BURBANK THEATER Main at 31st | Biggest Musical Comedy in the West WITH Lee Bud Harrison & Henry Sherr

FIGUEROA THEATRE AT SANTA BARBARA ST. NOW PLAYING

A Thundering Melodrama DELORES COSTELLO Glorious Heroine of "THE SEA BEAST" in BRIDE OF THE STORM

Tomorrow WORLD PREMIERE TOMORROW Tomorrow

On the Stage! JACK LAUGHLIN'S Miniature Musical Comedy "CHINA LAND"

LEATRICE JOY IN HER JOYOUS COMEDY "EVE'S LEAVES"

GLENN TRYON in Hal Roach's "UKULELE IKIKS"

ORPHEUM ORIGINAL BILTMORE • NOW PLAYING • ARTHUR HAMMERSTEIN PRESENTS CURTAIN 2:15-8:15

THE BIGGEST MUSICAL HIT EVER PRODUCED IN AMERICA

MATS. Wed. and Sat. 50c to $3

ROSE-MARIE

Always Good Seats at the Box Office

WITH MARIA SMAMBON and ALLAN ROGERS COMPANY OF 100 — SYMPHONY ORCHESTRA

ROSE-MARIE POSITIVELY WILL NOT PLAY ANY OTHER CALIFORNIA CITY OUTSIDE OF LOS ANGELES

Orpheum HUSSEY WITH EDDIE HICKEY | SNODGRASS WITH J.M. WITTEN

ORPHEUM CIRCUIT VAUDEVILLE BROADWAY BET. 6TH & 9TH

HARRY & GRACE ELLSWORTH & JUTTA VALEY & COMPANY RENEE ROBERTS AND JAY YELIE DERICKSON & BROWN & CHARLES IRWIN BOBBY CLARK & McCULLOUGH PAUL

THE ONLY THEATRE IN LOS ANGELES IN WHICH SEATS MAY BE RESERVED PHONE TRinity 3244

TALLY'S 843 S. BDWY. JOHN BARRYMORE in "THE SEA BEAST" Matinees 25c; Evenings 25c-35c; Children 10c

BROADWAY PALACE 11 a.m.—Continuous—11 p.m. Vaud. 12:30, 2:15, 6:30, 9 Photoplay Preceden and Follows Vaudeville WORLD'S GREATEST BARGAIN MILDRED HARRIS—IN PERSON AND SIX OTHER BIG ACTS Photoplay—Hope Hampton in "Lover's Island" Mat. 15c, 25c; Night, 15c, 40c.

Hippodrome Vaudeville MAIN ST. AT 4th | "Traffic in Hearts" featuring Robert Fraser, Mildred Harris | "Objets d'Art" in "A Moment With the Masters" Continuous Daily 1 to 11. Sunday 12 to 11 P.M.

ORANGE GROVE THEATRE GRAND at 7th NIGHTLY and SUNDAY 8:30 TEA DANSANT MATINEES WED.-SAT. 2:30

"WILL MORRISSEY'S MUSIC HALL REVUE"

A NEW IDEA IN REVUES 30 GLORIOUS MIDGIE MILLER DANCING GIRLS

One Week. Com. Tomorrow Night | GAMUT CLUB THEATER "SIN OF DAVID" Prices—Mat. Wed. & Sat., 50c-$1; Eve. $1.00-$2.00 | Seats at Birkel's, 448 S. Bdwy. VA. 9215

EGAN THEATER Pop. Mat. Sat. Best Seats $1.

CHARM With FLORENCE ROBERTS A Comedy of Love and Laughter!

RIALTO MATS 25c EVENINGS 25c, 55c THOMAS MEIGHAN in "THE NEW KLONDIKE" WITH LILA LEE

PHILHARMONIC AUDITORIUM, 5th at Olive Last Two Days | William Tell | Mats. Daily 2nd Week

Theaters—Amusements—Entertainments

...ue
...Bill
...ace
...venue ge-
...Hawaiian
...provide
...at the
...Sunday
...e-spread
...as dance
...re com-
...Hawaii
...weeks
...e, Fred-
...Sisters
...Dancers

...sements—Entertainments

...RANCES—BROADWAY AND SIXTH
...tropolitan

...ber who sheared
...y into Society
...a Count

...LPHE
...NJOU
IN
SOCIAL
ELEBRITY
...oom St. Clair Production
WITH
...HESTER CONKLIN
...Z LOUISE BROOKS

...ar Him Today
EDDIE
PEABODY
IN
"Banjomania"
With Drury Lenington, Edith Griffith, Ruth Stanley, The Banjomaniacs and the Metropolitan Girls

OUR GANG
COMEDY
"MONKEY BUSINESS"

...nd Keep Coo...

...PLEX PREMIER
...GHT

THE MAGNITUDE OF THE PERFORMANCE MAKES IT IMPERATIVE THAT YOU BE SEATED BY 8:10 p.m.

Douglas
AIRBANKS
a triumph in technicolor
BLACK PIRATE"

...EGYPTIAN
...OD

You Can't Know what Love really is
Until You have seen
LILLIAN GISH
and
JOHN GILBERT
IN
KING VIDOR'S PRODUCTION
of
La Boheme
a
Metro-Goldwyn-Mayer picture
Think of it—The First Lady of the Photoplay and the most romantic lover of the screen — at the head of a cast of ten big stars! — And directed by the master who made "The Big Parade"—
— NO WONDER A BRILLIANT AUDIENCE FELL UNDER THE SPELL OF IT'S POWER AND IT'S BEAUTY AT LAST NIGHT'S GALA PREMIER
You must see it!!
the Film Hit of the Year
THEATRE BEAUTIFUL
FORUM
FORUM POPULAR PRICES
4050 WEST PICO
HENKEL'S MUSIC
FREE AUTO PARK

...RANGER'S
...ASON
LAST TIMES
...onight; Saturday, Matinee and Night
FAREWELL
See you in New York
Lovingly Yours,
PATSY
LOU HOLTZ—GLORIA FOY
BEGINNING SUNDAY EVE., MAY 16TH.
...Return of the Perennial Favorites. Direct from their Chicago Run.
KOLB AND DILL
PAIR O' FOOLS
Seats Now

MISSION PLAY
(By John Steven McGroarty) R. D. MacLean as Junipero Serra
Every afternoon (except Monday) at 2:15; Wednesday, Saturday nights, 8:15. All seats reserved. $1, $1.50, $2. Tickets: SAN GABRIEL: Phone 194. LOS ANGELES: P. M. Bldg., 7th and Ames Bros., FA. 8701; Bimel Music Co., VA. 9219; Hotel Alexandria, MA. 8120; Ambassador, DR. 7600; Biltmore, FA. 3131. PASADENA: Quirk Bldg., Co. Fair Oaks 39; Hunter & Williams, Wakefield 4771. HOLLYWOOD: Christie Hotel, HO. 7980; Miller-Stewart, GR. 1. LONG BEACH: Chamber of Commerce, 612-61. All Motor Transit Depots.
Season of 1926 Closes with Sunday Matinee, May 23

The World's Musical Triumph
CHARLOT'S REVUE
WITH
BEATRICE LILLIE—JACK BUCHANAN—GERTRUDE LAWRENCE
...BALCONY SEATS $1.50 — ORCHESTRA SEATS $2.50 — MATINEES SATURDAY ONLY—BEST ORCHESTRA SEATS $1.50

HILLSTREET
MATINEES 25c
NITES, 50c to $1.50
GEORGIE PRICE & HARRY J. CONLEY
Conley & Santos & Co. | Malinda & Dade | Lew Reed & Paul Le Vere
FIRST LOS ANGELES SHOWING
OLGA PRINTZLAU'S
"The MIRACLE OF LIFE"
MAE BUSCH—NITA NALDI—PERCY MARMONT
COMING NEXT MONDAY
SIAMESE TWINS

...NATIONAL ...NITI
MAJESTIC
NIGHT 50c TO $2.00
SAT. MAT. 50c TO $1.50
POP. MAT. WED. $1.00
MARJORIE RAMBEAU
"THEY KNEW WHAT THEY WANTED"
WITH WILLIAM BURRESS AND HARLAND TUCKER

...ROSCO
Last Times Sat. Mat. and Night
"SHE WALKED IN HER SLEEP"
...MUSIC MASTER"
...DAVID WARFIELD'S immortal role.

...ROOF
One-Step Contest Tonite
FRED ELIZALDE'S
Million Dollar Dance Band!

...RIO PATIO
Tonight and Sat.
Dorsey Al Doris Orchestra and Carlyle Stevenson's Orchestra—two great bands. Also Barbette, Collegiate Contest Tonight.

...TONIGHT
...50c to $1.50
YOUNG BLOOD

FLASHES

FOREIGN HONEYMOON

STAR AND DIRECTOR TO GO ABROAD WHEN WED

By Grace Kingsley

When Laura La Plante, Universal star, and William Seiter, director for the same firm, wed, which will probably be some time either late in August or early in September, according to their statement of yesterday, they will take a honeymoon trip either to Europe or the Orient, they aren't sure which.

LAURA LA PLANTE

Miss La Plante has her heart set on London and Paris, but Mr. Seiter confided to me yesterday that he has a yen for Japan and India, and one wonders which side of the house will prevail, with a sincere hope that a difference of opinion regarding the comparative charms of the two widely different sections of the world as a spot in which to bill and coo will not mar the honeymoon spirit.

Edward Sloman at present is directing Miss La Plante in "Butterflies in the Rain," while Mr. Seiter is busy directing Reginald Denny in "Take It From Me."

Even as he works, Sloman is planning for a big war feature which he is to make and which is entitled "Les Lyon." This is taken from an Austrian novel, and it is planned to place Jean Hersholt in the star part, although the name part is that of a young feminine patriot and therefore will probably be a very important one.

JOHN WATERS SIGNS PARAMOUNT CONTRACT

A present, finer than any Santa Claus ever brought him, was placed in the hands of John Waters, Paramount's new young director, today, in the form of several typewritten sheets with a couple of gold seals and Jesse L. Lasky's signature on the last page.

In other words, Waters has been admitted to the circle of long-term Paramount directors, along with D. W. Griffith, Allan Dwan, James Cruze, Herbert Brenon, Malcolm St. Clair and the rest of the impressive list.

After sixteen years in every assistant capacity known to motion-picture studios, Waters was given an opportunity to direct Zane Grey's "Born to the West."

After Hector Turnbull and B. P. Schulberg, associate producers, had seen the finished picture, they immediately signed the young protege of Ernst Lubitsch and Raoul Walsh to make the forthcoming Zane Grey story, "Forlorn River," which is scheduled to be made principally in Oregon with Jack Holt in the hero role.

Yesterday Waters was again at the Lasky studio and given a long-term contract. "Forlorn River" is to start in about three weeks at the new Lasky studio on Melrose avenue.

Mary Philbin's Big Role

Mary Philbin has been chosen to play the leading feminine role in Victor Hugo's "The Man Who Laughs," which Universal will make with A. E. Dupont directing. This is a crowning achievement for this lovely child whom many critics have appraised as a genius.

MARY PHILBIN

Just who will play the name part isn't settled, although it is quite possible that Lon Chaney will be borrowed for the part.

Another possibility is Bert Lytell, who is considered quite ideal, as the role is a romantic lead.

Paul Koehner has been made production manager of the company, and it is likely that he and the principals will go to Europe for some of the shots of the picture.

H. B. Warner to Start

H. B. Warner, who recently signed a long-term contract with the Cecil B. De Mille organization, will begin his first picture under his new contract the 24th inst., a week before his contract officially commences. He will play a featured role in "White Gold," to be directed by Rupert Julian.

Warner was slated to play a featured lead in The Door Mat" for the Warner Brothers, but because of delay in the Warner production he will not be able to accept the engagement.

Mrs. Warner has sold the Warner home in Great Neck, Long Island, N. Y., and is now on her way from the East. She will stop off in Chicago to visit friends. Mrs. Lionel Barrymore accompanies Mrs. Warner on her return trip.

Famous Tenor's Son in Films

Seeking a movie career without asking any odds of anybody, Feodor Chaliapin, Jr., son of the famous tenor, has been playing as an extra in Dupont's current picture being made for Universal.

The youth came to Hollywood with his father several months ago. He at once became interested in pictures, but refused to trade on his father's name, preferring to work from the lowest rounds of fame's ladder. It is said that already he is distinguishing himself through force of personality and looks.

Ken Maynard's Next

Emulating the postman who took a walk on his day off, Ken Maynard, First National's newest star appearing in Charles Rogers' Productions, as soon as he had finished his picture, went right back to Lone Pine, Cal., where he did much of his work on "Senor Daredevil," directed by Albert Rogell. From there he took a little jaunt over to Death Valley.

KEN MAYNARD

On his return yesterday Maynard learned that the producer, Mr. Rogers, had made a switch in the schedule, so that "Gun Gospel," the published novel by W. D. Hoffman of Inglewood, Cal., will not be his second story, but that he will start June 1, or sooner, on "The Unknown Cavalier," from the novel "Ride Him Cowboy," by Kenneth Perkins.

John Roche in Colors

John Roche, who appeared to such fine advantage in Arthur Maude's two-reel Technicolor picture, "The Vision," that he was chosen again for the masculine lead in Maude's "The Blue Boy," was signed yesterday for an important role in First National's production of "Midnight Lovers," which is the latest name given to the co-starring vehicle of Anna Q. Nilsson and Lewis Stone.

John Roche

Speaking of the Technicolor pictures, Maude is to do a series of twelve, adapted from stories suggested by noted paintings. I saw scenes from "The Blue Boy" run off at the studio yesterday, and find that Maude has made the most beautiful color photography produced up to date. His experiments have resulted in the use of rich and subdued tones, which, however, emphasize mood and spirit.

Billie Dove in It

Speaking of Bert Lytell, it is all settled that Billie Dove is to play opposite the star in Columbia's picturization of "The Return of the Lone Wolf," work on which is to commence shortly at the Columbia Pictures Studios.

Ralph Ince is to direct, and he is busy collecting his cast, which will contain many important names.

Will Rogers Writing

It begins to look as though literature will claim as her own Will Rogers, who has gone to Europe with his son, Bill. The famous humorist is to interview Mussolini in Italy, and will also visit Germany, where he will do some further literary work.

But while Rogers is to pursue his writing, he isn't going to let the old rope arm wither, nor the chewing-gum grow stale. It is on the cards that he shall play an engagement at the Kit-Kat Club in London.

For "Cradle Snatchers"

Raymond Guion, Humphrey Bogart and Raymond Hackett, who are now playing the roles of the snatched in "Cradle Snatchers" at the Music Box Theater in New York, have been offered their original roles in the Fox Film screen version of the play.

Reggy Denny's Vacation

Reginald Denny is going to have a five weeks' vacation following the completion of his current Universal feature. But he isn't going to New York, not by a jugful. He will travel on his yacht up the Coast and around the Santa Cruz Islands.

The star's next picture is to be "The Cheerful Fraud," according to the announcement of Eddie Montaigne, head of the Universal story department.

Russell With Fox

Those two handsome he-men, William Russell and George O'Brien, are to be featured in a Fox film called "God's Referee."

Rob Wagner With Warners

According to announcement made yesterday, Warner Brothers have signed Rob Wagner to title Ernst Lubitch's current production, "So This Is Paris."

Rosa Rudami Busy

Rosa Rudami is a busy murderess these days. She had no sooner finished the killing of a man in her featured role of the vamp in the F.B.O. production, "A Poor Girl's Romance," than she moved her make-up box over to the Fox lot, where she makes a corpse of another screen lover in "The Lily," directed by Victor Schertzinger.

The actress was formerly well known as a leading woman on the spoken stage in Rome and Milan. She came to America to play with David Warfield in "The Music Master."

Eddie Laemmle Abroad

Edward Laemmle's wife is leaving for Europe abut June 10. It is likely that Laemmle will take a few weeks off to go over and accompany her on her trip home, meeting her in London or Paris.

Appear Tonight on Silent Stage

Mary Pickford and Douglas Fairbanks

Who are to be seen on the screen tonight at Grauman's Egyptian Theater in the western premieres of their latest cinema productions —Miss Pickford in "Sparrows" and Fairbanks in "The Black Pirate."

GRAUMAN PREPARES FOR CROWD

Vast Throng Expected to View Egyptian Patrons as They Arrive at Theater

Hollywood will have on its party clothes tonight when Sid Grauman presents a theatrical innovation in his duplex premiere of Mary Pickford in "Sparrows" and Douglas Fairbanks in "The Black Pirate" in Grauman's Egyptian Theater.

Arrangements have been made to handle the greatest throng in the Egyptian's history, with a capacity audience including practically every film celebrity of pretensions and the socially elite expected to prove a magnet to a vast throng of sightseers who will come for a glimpse of their screen favorites entering the theater.

To Fred Niblo will go the honor of representing Sid Grauman as master of ceremonies, with all the spectacular features that have made "first nights" in the Egyptian distinctive.

Mary and Doug are absent on a world tour, but Billie Dove, Doug's leading lady in "The Black Pirate," and Roy Stewart, the principal masculine player of "Sparrows," will be in the spotlight, with nearly every other member of the casts of the two pictures sharing the honors with William Beaudine, director of "Sparrows," Tom McNamara, collaborator for comedy, and Winifred Dunn, scenarist of the picture.

Great interest is taken in the duplex premiere in that it presents concurrently on the same program two of the greatest stars of the film constellation in what is hailed their greatest productions, each introduced with a novel prelude of Grauman conception.

"The Black Pirate" itself is an innovation since it is done in technicolor, representing the consummation of years of experimentation by Doug to find a medium to present his color-film hobby.

Novel Program Surrounds 'Eve's Leaves' Premiere

"Hits and Bits," a novelty, will be Jack Laughlin's presentation tomorrow at the Figueroa Theater, in conjunction with the feature film, "Eve's Leaves."

All of the favorite friends will be there, namely: "Irene," "Rose-Marie," "Student Prince," Morrissey Music Revue, "No, No, Nanette," "All for You," "Sunny," "Lady, Be Good," "Nelly Kelly," "Charlot's Revue" and "Paisy."

Leatrice Joy will be seen on the screen in her latest feature, "Eve's Leaves."

"LA BOHEME" FILM NOVELTY

Pictorial Beauty Chiefly Charms Beholder

Movie Modes Conflict With Moods of Original

Lillian Gish and Gilbert as Principals

BY EDWIN SCHALLERT

Eloquent in pictorial loveliness, and interesting because it represents a unique attempt to reproduce on the screen a story chiefly familiar heretofore in the realm of opera, "La Boheme" enjoyed a notable premiere last night at the Forum Theater. It is not a great production in the sense that it is deeply convincing, but it offers moments of effective charm and picturesqueness and in its climax, at least, of tragic emotion.

Lillian Gish, who appears in the role of Mimi, was not present herself at the opening, but a splendid tribute was paid to her and to John Gilbert, who shares featured prominence with her, by those attending. The applause took marked cognizance also of the directorial ability of King Vidor. This is the first picture directed by him since "The Big Parade" — the feature, of course, that has won him a serene and salient place as one of filmdom's greatest directors.

"La Boheme" is the first of a series of Metro-Goldwyn-Mayer features to show at the Forum, and there was an exceptionally large turnout of star-gazers to behold the arrival of that company's ensemble of players, as well as the stars from other studios. Indeed, the premiere was quite a gala affair, even though the theater was not at the prevailing admission rate (somewhat higher than usual) filled to complete capacity.

The first showing of "La Boheme" may, however, be described as very auspicious, and it was regrettable that the attraction of the premiere might not have been further enhanced by the presence of Miss Gish. There were, nevertheless, the customary introductions after the showing, with Vidor, Gilbert, Roy d'Arcy, Karl Dane, Gino Corrado and other principals receiving the plaudits of the large audience. Renee Adoree, who played Musetta, was not among those present, as she is in the East playing in a picture. Fred Niblo acted as master of ceremonies and paid a special tribute to Miss Gish. Various officials of the M.G.M. company and directors and stars were introduced.

"La Boheme" is one of the few pictures that I have ever seen regarding which I feel more inclined to reserve my opinion than to express it.

Actually, "La Boheme" is not nor ever can be anything but a series of high lights and impressions more or less episodic. The original story by Henri Murger was in this mood, and the opera by Giacomo Puccini followed it with fair loyalty.

The present screen version (it is the second to my recollection, for I saw a very bad one some years ago with Alice Brady starred) is not very faithfully patterned after either the Murger book nor the Puccini opera. For those who are anticipating becoming acquainted with the charm of the latter (the opera) in a new medium there will perhaps be a particular share of disappointment. There is little that suggests either its native and colorful gaiety and pathos. There is in the sore that accompanies the him no emphasis either on the very popular Puccini music.

In most ways, "La Boheme," although it mentions the Murger story as having suggested the picture, is completely divorced from the original versions. It presents only the same set of characters—the poet Rudolpho who is in love with the heroine Mimi; Musette, Schaunard, Colline, Marcel and a few others. The capricious love interest between Musette and Marcel is completely lost, and there is only a vagrant hint here and there of the whimsical sadness and lightness—the attitude of playing at life—that made the fascination of the opera.

In survey we have on the screen the troubles of Rudolph and his friends with the landlord; the plight of Mimi, living in solitude—cold, hungry and poverty-stricken; various flights of sentiment between the two leading characters just named; jealousies, separation, the success of Rudolph as a playwright, and the eventual homecoming of the heroine to die.

The production as a whole has been jazzed and livened up with subtitles and bits of business that do not ring true. Some of the potentially loveliest scenes have been spoiled by the too frantic efforts of Miss Gish to give them lightness. She is anything but a reposeful personality in the picture as a whole, and the closing scene is the most impressive in some ways because it is the quietest. There is not the least doubt in the world that Miss Gish dies beautifully, and that it is worth the ardent picturegoers' time to witness with what splendid appealingness she performs this undoubtedly taxing feat. It is by all odds one of her finest scenes.

Jack Gilbert discloses as dashing a presence as in any picture that he has made since "His Hour," yet it is the sort of dash in this instance that does not at times seem quite free from conscious effort. Nevertheless, his performance is one that may be highly regarded for the popular interest that it will elicit. He also is successful in suggesting some unusually subtle shades of feeling in the later episodes.

Vidor's direction of individual incidents—not exemplary of his most compelling qualities, however—and the radiantly beautiful photography, for which Henrik Sartov was no doubt responsible, command approval. "La Boheme" is in its embellishments a rare achievement. The costumes, too, are very beautiful, and the outdoor episode pictorially one of the most alluring ever screend.

HOOT GIBSON WILL FILM IN WYOMING

Universal has completed arrangements with the frontier days celebration committee of Cheyenne, Wyo., for the filming of a big western film during the celebration, according to an announcement yesterday from Henry MacRae, director-general.

Hoot Gibson will star in the picture, which will be called "Cheyenne Days" and Lynn Reynolds has been chosen to direct it. A film story will be written about the celebration which takes place late in the summer.

Theaters—Amusements—Entertainments

LOEW'S STATE
BDWY. AT 7TH.
DIRECTION WEST COAST THEATRES ★ INC.
TODAY
The greatest football picture ever made★
Romance Galore!
BROWN OF HARVARD
A METRO GOLDWYN MAYER PICTURE DIRECTED BY JACK CONWAY
WEST COAST Presentation Charlie MELSON & GREATER BAND
Bring the Kiddies to "ALICE IN WONDERLAND"
with Humpty-Dumpty, Alice, The Queen and others—A Delightful "Idea"
PRODUCED BY FANCHON-MARCO
INTL. NEWS REEL
Filmed at HARVARD YALE (University of So. Cal. and U. of C.
WITH WILLIAM HAINES as "Tom Brown" Jack Pickford Francis X. Bushman, Jr. Mary Brian Mary Alden and Hundreds of Real College Girls and Boys
Adapted from Rida Johnson Young's Famous Stage Play by A. P. YOUNGER and Donald Ogden Stewart
ARTHUR KAY, GUEST CONDUCTOR, AND HAROLD PROCTER, EMINENT AMERICAN TENOR, SOLOIST, AT LOEW'S STATE CONCERT SUNDAY 12:30 NOON

WAGES for WIVES NOW 3rd WEEK THE CAT'S MEOW
CRITERION
STARTING SATURDAY
MONEY TALKS
And MME. ROSA ROSANOVA on the Stage

WEST COAST BOULEVARD
Marshall Neilan's "MIKE"
with Sally O'Neil and Chas. Murray
GENE MORGAN & Orchestra
Mats. 2:15. Eve. Cont. 6:30 to 11:15.
WEST COAST UPTOWN
"The Man Upstairs"
with Monte Blue
DAVE GOOD and Uptown Players.
Continuous 4 to 11:15.

ALHAMBRA
NOW ROLAND WEST'S
THE BAT
STARTING SATURDAY
MONTE CARLO
WITH LEW CODY ★
GERTRUDE OLMSTED
ZASU PITTS

BURBANK THEATER
Main at 31st
Biggest Musical Comedy in the West
WITH
Lee Bud Harrison & Henry Sherr

FIGUEROA THEATRE AT SANTA BARBARA ST.
NOW PLAYING!
A Thundering Melodrama
DELORES COSTELLO
Glorious Heroine of "THE SEA BEAST"
in "BRIDE OF THE STORM"
BILL ROACH DOLLY DARKOW
JACK LAUGHLIN'S REVUE (Upperland)
Tomorrow
WORLD PREMIERE TOMORROW
Tomorrow
On the Stage! JACK LAUGHLIN'S Miniature Musical Comedy "CHINA LAND"
LEATRICE JOY
IN HER JOYOUS COMEDY
"EVE'S LEAVES"
GLENN TRYON in Hal Roach's "UKULELE IKEIKS"

BILTMORE • NOW PLAYING • CURTAIN 2:15-8:15
ARTHUR HAMMERSTEIN presents
THE BIGGEST MUSICAL HIT EVER PRODUCED IN AMERICA
ROSE-MARIE
MATS. Wed. and Sat. 50c to $2
Always Good Seats at the Box Office
WITH MARIA SHAMBUN and ALLAN ROGERS
COMPANY OF 100 — SYMPHONY ORCHESTRA
ROSE-MARIE POSITIVELY WILL NOT PLAY ANY OTHER CALIFORNIA CITY OUTSIDE OF LOS ANGELES

Orpheum
HUSSEY | SNODGRASS
WITH EDDIE HICKEY | WITH J.M. WITTEN
ORPHEUM BOOKING VAUDEVILLE
BROADWAY BET. 6TH & 9TH
MARY E. GRACE ELLSWORTH & JUTTA VALEY & COMPANY
RENEE ROBERTS AND JAY VELIE
DERICKSON & BROWN | CHARLES IRWIN
BOBBY CLARK & McCULLOUGH PAUL
THE ONLY THEATRE IN LOS ANGELES BOOKING SEATS FOR VAUDEVILLE

TALLY'S
843 S. BDWY.
JOHN BARRYMORE in "THE SEA BEAST"
Matinees 25c; Evenings 25c-35c; Children 10c

PANTAGES BROADWAY PALACE
11 a.m.—Continuous—11 p.m. Vaud. 12:30, 2:15, 4:30, 9
Photoplay Precedes and Follows Vaudeville
WORLD'S GREATEST BARGAIN
MILDRED HARRIS—IN PERSON AND SIX OTHER BIG ACTS
Photoplay—Hope Hampton in "Lover's Island" Mat. 15c, 25c; Night, 15c, 40c.

Hippodrome Vaudeville
MAIN ST. AT 4th
"Traffic in Hearts" featuring Robert Fraser, Mildred Harris
Continuous Daily 1 to 11. Sunday 13 to 11 P.M.
"Objets d'Art" in "A Moment With the Masters"

ORANGE GROVE THEATRE
GRAND AT 7th
NIGHTLY and SUNDAY 8:30
TEA DANSANT MATINEES WED.-SAT. 2:30
"WILL MORRISSEY'S MUSIC HALL REVUE"
A NEW IDEA IN REVUES
30 GLORIOUS MIDGIE MILLER DANCING GIRLS

One Week. Com. Tomorrow Night
GAMUT CLUB THEATER
"SIN OF DAVID"
Prices—Mat. Wed. & Sat., 50c-$1; Eve. $1.00-$2.00
Seats at Direct's, 440 S. Bdwy. VA. 2218

EGAN THEATER
Pop. Mat. Sat. Best Seats $1.
CHARM With FLORENCE ROBERTS
A Comedy of Love and Laughter!

RIALTO
MATS 25c
EVENINGS 25c-35c
THOMAS MEIGHAN in "THE NEW KLONDIKE"
WITH LILA LEE

PHILHARMONIC AUDITORIUM, 5th at Olive
Last Two Days
William Tell
Mats. Daily 2nd Week

NEWS OF SOUTHERN COUNTIES

CHURCH SESSION ON AT REDLANDS

Spanish-Speaking Evangelical Convention Opens

Mayor and City Officials Welcome Delegates

Chamber of Commerce Head and Others Speak

[EXCLUSIVE DISPATCH]

REDLANDS, May 13.—More than 300 Spanish-speaking young men and young women from all parts of Southern California are gathered in Redlands today for the annual convention of the Spanish-speaking evangelical churches of the south. It is the nineteenth annual convention and Rev. Ricardo K. Shade, in charge of all the Baptist work among the Spanish-speaking peoples in this section, is presiding.

The delegates gathered this morning and at noon a luncheon was served in Sylvan Park by the Redlands Mexican Presbyterian Church.

The opening assembly of the general convention was at 4:30 p.m. at the First Methodist Church. At 6 p.m. a "welcome" supper was served at the First Presbyterian Church. Rev. A. F. Cordova presided at the inaugural service at the First Methodist Church at 7 p.m. Rev. S. D. Athans, Rev. H. Pure and Rev. I. M. Lopez had charge of devotional exercises.

Mayor Allen Wheaton; Henry Hoffman, president of the Redlands Chamber of Commerce; H. G. Clement, superintendent of public schools; Rev. Paul Pichard, Rev. Norman B. Henderson of the First Baptist Church, Rev. J. A. Stavely of the First Methodist Church and Rev. Jose Ibanez, pastor of the Mexican Presbyterian Church of Redlands, gave brief addresses at the evening session.

Responses were given in English by Mrs. A. E. Davidson and in Spanish by Rev. Alberto Romo of Brawley. A short musical entertainment was offered by artists of the University of Redlands.

The principal address was given by Rev. Edwin R. Brown, superintendent of the Baptist Mexican work for the United States. His subject was "A Testimony of Mexican Evangelical Work."

First Fine Paid for Violation of Milk Truck Law

[LOCAL CORRESPONDENCE]

POMONA, May 13.—Inspectors are watching the boulevards, especially during the warm weather, to see that all laws governing the hauling of milk by truck are properly enforced in order to insure the delivering of the fluid at its destinations in the best possible condition.

The first to feel the wrath of the law was S. W. Hampton of Ontario, who was arrested here yesterday by Milk Inspector Barlow and fined $25 in Justice White's court for failure to protect his cargo from the direct rays of the sun.

The State dairying law provides that the milk must be protected from the sun's rays, and Inspector Barlow announced that all violators of this provision will be hailed into court.

SPEEDERS PAY FINES OF DOLLAR PER MILE

[EXCLUSIVE DISPATCH]

NEWPORT BEACH, May 13.—A straight fine of $1 per mile for each mile exceeding twenty miles an hour is the scale which has been set here by City Recorder Leonard. A number of speeders appeared in court and paid the $1-a-mile fee for having traveled faster than the law allowed. If that does not stop the speeding the fine will be raised, Leonard declared. He insists that the narrow streets in Balboa district must be made safe. Leonard collected $135 in motor vehicle fines yesterday morning. Among those who paid fines were J. M. Butterworth, $15; F. Wells, $20; V. Everett, $26; O. Bourgus, $16; Y. R. Stice, $20; Robert Maxwell, $20; G. V. Held, $10, and G. V. Davis, $15.

World's Fair in Schoolroom

Depicting Strange Peoples

Above—Alaskan costumes, left to right, Mabel Newell and Josephine Wallace. Center—Czecho-Slovakia costumes, left to right, Grace Hutton, Genevieve Richardson. Below—Scottish costumes, left to right, standing, Juanita Gray, Rosslynne Wagers, Ethel Arrowsmith; seated, Mildred Frost, Leatha Heaton, Thelma Reeves.

FOREIGN SCENES SHOWN

Pupils of Lower Orange Classes Display Modes and Customs of World Nations

[LOCAL CORRESPONDENCE]

ORANGE, May 13.—More than 100 school children, ranging from kindergarten to intermediate school age, are demonstrating the resourcefulness of American children at the intermediate school here, where they are staging, producing and enacting the various phases of a mammoth world's fair.

Nearly twenty different countries are represented in the array of exhibits, which were produced by the children under the direction of their school instructors.

The story of the various foreign countries is being unfurled in costume, song and dance in the big array of colorful exhibits, each of which furnishes proper atmospheric background for the youthful actors. No admission is being charged and the exhibits are open every afternoon and evening of this week until Friday night.

Mechanical contrivances designed by the boys in the manual training department add to the effectiveness of the displays, while the colorful costumes used were designed and made by the home-economics department.

Material for giving an accurate picturization of the different countries was collected from customs officials of the various foreign countries being depicted and every effort was bent by the school authorities to lend a true atmosphere to the fair, according to George C. Sherwood, Orange school superintendent.

Tonight the students of the grade schools presented a musical pageant in which the songs, music and dances of each country were reproduced. The musical pageant, together with a play entitled "Sir David Wears a Crown," was staged at the Orange High School auditorium.

In order to defray the expense of producing the spectacle a small admission was charged.

TULARE FESTIVAL TONIGHT

Two-Day Spring Carnival Opens With Best Program for Similar Event in County

[EXCLUSIVE DISPATCH]

TULARE, May 13.—With the strongest and most extensive program ever arranged for a similar event in Tulare, the two-day annual spring carnival opening at the Tulare County Fair Grounds tomorrow evening, under auspices of the Tulare Woman's Club, is expected to draw a record attendance from various sections of the valley.

From the time the doors open for first showing of the Girl Scouts circus until the final grand ball Saturday evening real entertainment is proposed.

Another outstanding feature tomorrow evening will be the fashion show, participated in by leading merchants of the city. Living models and latest dance music will be important numbers of this part of the program. Specialties will also be given by local artists, including solo dances, instrumental selections and vocal numbers.

The pet and costume parade featuring the carnival program for Saturday afternoon promises to be one of the most popular offerings of the entire entertainment. Scores of local children will vie for prizes in this event.

A concert by juvenile artists of Tulare will also be given Saturday afternoon, followed by another showing of the Girl Scout circus. All concessions will be open Saturday evening.

ANGELENO SENTENCED ON LIQUOR CHARGE

[EXCLUSIVE DISPATCH]

NEWPORT BEACH, May 13.—E. L. Eubanks, 52 years of age, of Los Angeles, today was sentenced to spend 180 days in the County Jail when he pleaded guilty to charges of possession of liquor. According to Judge Leonard, it was the second time Eubanks has been arrested on the possession charge. W. A. Pendegast, 26, of Alhambra, asserted partner of Eubanks, pleaded not guilty to charges of possession of liquor and his trial was set for tomorrow. He is being held in jail without bail. The two men were arrested by Officer Jack Riggs at 416½ Bay avenue, Balboa. They had approximately three gallons of liquor in their possession, according to local officers. Pendegast endeavored to escape by running up the street, according to Riggs.

TRACTORS WITH SPRAY GUNS ADVANCE ON BEET ARMY WORM

[EXCLUSIVE DISPATCH]

BAKERSFIELD, May 13.—Heavy tractors drawing spray guns are moving into action in the Kern Lake district over a front covering 9000 acres in a concerted battle of cotton men aligned against the invasion of legions of beet army worms, which feed on cotton plants.

T. E. Dempsey, prominent cotton man of the district, and L. W. Taylor, farm adviser, expressed opinion today that should the attack be immediate the beet army worms will be repulsed before they have secured a stronghold in one of the county's richest cotton regions.

Last year about this time owners of large plantations in the district were seriously alarmed over the invasion of the beet army worms, which feed on the leaves of the young cotton plant now sprouting throughout the county. There was some destruction of plants, and the situation became so acute that E. O. Essig, entymologist of the University of California, was called to the scene to confer with the farm adviser and Horticultural Commissioner.

Test plots were bounded and formulae prescribed by the professor, with the result that the invasion was checked.

YOUTH DIES IN AUTO CRASH

Child Seriously Injured When Cars Collide at Crossing East of Upland

[EXCLUSIVE DISPATCH]

UPLAND, May 13.—One youth was almost instantly killed and a child was seriously injured this afternoon in a motor car crash at the intersection of the Arrow Route Highway and Hellman avenue, to the east of this city.

Joseph Carrillo, 18 years of age, son of Mr. and Mrs. J. Carrillo of North Cucamonga, driver of one of the cars, was so badly injured that he died in an ambulance en route to the San Antonio Community Hospital. Geral Ammis, 5-year-old son of F. Ammis, 505 East Eleventh street, driver of the second car was thrown to the pavement in the crash and suffered injuries on his head and shoulder which, it is believed, are serious.

The child was standing in his father's touring car at the time of the accident.

Examination of the body of Carrillo is said to indicate that death was due to a fracture of the skull. He is said to have been driving north on Hellman avenue and to have struck the rear end of the car driven by Ammis.

Ammis and his son were accompanied by Mrs. Nellie Oliver, residing at the same address.

Mrs. Olive Larson, who was driving a third machine directly behind Ammis, reported to investigating officers that he evidently saw the approach of Carrillo, and apparently speeded up in an effort to avoid a crash.

ANGELENO'S HEARING SET IN COLLISION

J. Cotter Arraigned on Charge of Assault and Driving While Drunk

[EXCLUSIVE DISPATCH]

SAN DIEGO, May 13.—Charged with driving while drunk and accused of assault and battery upon several men and women after his car collided with another car near Solana Beach last night, J. Cotter, resident of Los Angeles, who said he is a carpenter, was arraigned in Justice Court this morning and his preliminary hearing set for June 8.

One of his asserted victims, Walter F. Jeffries, is in a local hospital with a broken ankle, said to have been incurred when Cotter jumped on him after knocking him down and pulling both triggers of a double-barrel shotgun that he had pointed at the recumbent man and which proved to be unloaded.

Jack Bromley, said to be a Los Angeles police officer, was with Cotter in the crash and subsequent melee and was arrested with him. He was released from the County Jail today when additional evidence showed he had not been implicated in the asserted assault.

The Cotter car collided with one driven by F. A. Fay and carrying Mrs. Fay and two children. According to Fay, Cotter was on the wrong side of the road and driving at excessive speed. Fay jumped into a following car driven by Jeffries and came up to the Cotter car about 150 feet from the point of collision. An argument followed with Cotter, the latter attacking Jeffries, who had taken a sawed-off shotgun from his car in an effort to arrest Cotter. Cotter is said to have wrenched the gun from Jeffries, knocked him down and pulled both triggers and, when it failed to fire, jumped on Jeffries, breaking one of his ankles.

Cotter also is accused of pushing Mrs. Fay against the radiator of the Fay car and smashing the motormeter and to have resisted arrest by an Encinitas deputy sheriff.

Cotter's bail was placed at $1000 property bond, or $500.

PLANS COMPLETED FOR NEW ARLINGTON HOTEL

[EXCLUSIVE DISPATCH]

SANTA BARBARA, May 13.—Plans for the new $600,000 Arlington Hotel have been drawn by the firm of Sauter & Lockard and A. L. Richmond, the owner, is now contemplating plans for financing the big structure, it was announced today. According to Mr. Auter, member of the firm, the Arlington will be in Santa Barbara type architecture four stories high and will contain 200 guest rooms. The old Arlington, wrecked in the earthquake, is being torn down to make room for the new hotel and several store buildings to be erected on the subdivided property along Estado.

CEMETERY FOR CATS AND DOGS

Unique Burial Ground To Be Laid Out Near Lankershim

[LOCAL CORRESPONDENCE]

LANKERSHIM, May 13.—Lankershim prides itself on doing unusual things. Whether it be raising the first or last peach of the year, having the finest dog in the world, or owning a Ford auto that has been running since 1908.

It is now reported that local capital has bought a tract on Victory Boulevard, near Valhalla Cemetery, where the finest cat and dog cemetery in the world is to be laid out. Everything that is modern in the way of cemeteries is to be included in the plot. It will be made a place of beauty, with perpetual care for the entire tract.

While it is not formally stated, it is reported that only cats and dogs of Mayflower lineage, so to speak, will be buried in the new grounds. A cat and dog tombstone factory is expected to be built near the cemetery.

Two Hollywood Screen Players Hurt in Wreck

[EXCLUSIVE DISPATCH]

BAKERSFIELD, May 13.—Two Hollywood men, employees of a moving-picture concern, were seriously injured today when their heavy inclosed machine overturned on the Los Angeles highway, eighteen miles south of Bakersfield.

The injured are John Lettow, 56 years of age, and A. J. VaaWater, 50. According to Dr. S. C. Long of the Emergency Hospital, where they were taken, Lettow has severe fractures of the skull and spine. VaaWater's skull was fractured, requiring an operation. He has, however, a good chance for recovery, the doctor said. The machine was wrecked.

JAPANESE CONSUL RIVERSIDE SPEAKER

[EXCLUSIVE DISPATCH]

RIVERSIDE, May 13.—Declaring that sentiment toward Japanese in the United States has changed, and advising Japanese here to educate their children after the manner of the American people, C. Ohashi, Japanese Consul of Los Angeles, today spoke to the Riverside Japanese Association at the Japanese church on Mulberry street. Mr. Ohashi encouraged Japanese to make more friends with the American people and to ignore unkind comments. Accompanied by G. Iseda, secretary of the Japanese Association here, and P. M. Hiratska, his secretary, the Consul spent yesterday in the Coachella Valley, visiting a colony of Japanese there.

PICTURE MEN MAKE LAKE OF DUCK FARM

[LOCAL CORRESPONDENCE]

VAN NUYS, May 13.—A duck ranch in this community is today being turned into a temporary lake, so the people of the United States may see what a California duck farm looks like when shown in the news reels. The Fox News people are here today filming the Schofield Pekin Duck Ranch on Valerio street. There is very little water on the farm. To give the ranch a more aquatic look and to show the ducks in action, parts of the ranch are being flooded. Shofield will handle about 15,000 ducks on his place this year. At present he is getting about 600 eggs a day for which there is big market demand. For several years the ranch has been unable to supply the market for ducklings. The entire farm is one of the largest of its kind in the Southland.

ANAHEIM ENFORCING NEW TRAFFIC CODE

[EXCLUSIVE DISPATCH]

ANAHEIM, May 13. — Pedestrians and motorists alike were warned today by Police Chief Martin that all traffic within the city limits is being directed in accordance with the new traffic code adopted by the City Council. The new ordinance, modeled after the uniform traffic code advocated by the Automobile Club of Southern California, went into effect this week. Under the law pedestrians are compelled to observe signals of traffic officers and must confine themselves to crossing streets at crossing marks. Few changes are noted in the parking restrictions or in the speed limits. Main arteries of traffic have been designated as boulevards, and all vehicles must come to stops at these signs.

OH! SEE THE CHERRIES BLUSH

Beaumont Invites Southland to Groves

Marguerite Beebe After Luscious Fruit

[EXCLUSIVE DISPATCH]

BEAUMONT, May 13.—"Cherry days" of Beaumont will be inaugurated Monday, May 17. A special "cherry day" for each of the more important communities within a radius of 100 miles of the "capital of the Cherry Empire," has been specified.

Announcement of the dates was made today. The schedule of "cherry days" follows: Hollywood Day, May 17; Inglewood Day, May 18; Long Beach Day, May 19; Pasadena Day, May 20; Pomona Day, May 21; San Bernardino Day, May 24, San Pedro Day, May 25; Santa Ana Day, May 26; Ventura Day, May 27; Riverside Day, May 28; Alhambra Day, May 31; Anaheim Day, June 1; Hawthorne Day, June 2; Monrovia Day, June 3; Ontario Day, June 4 and Santa Barbara Day, June 7.

Three Rivers to Win Fight for Electric Service

[EXCLUSIVE DISPATCH]

THREE RIVERS, May 13.—Apparently Three Rivers' fight for electric service is about won.

Officials of the Southern California Edison Company recently assured installation of electricity here if the required number sign up for service, in order that the income shall cover outlay of installation. The company engineer will prepare estimates for each power user and submit it to the applicant so that no mistakes will be made. It is believed this improvement will soon be put into effect.

EIGHT BOYS CONFESS VENTURA BURGLARIES

[EXCLUSIVE DISPATCH]

VENTURA, May 13.—Six Ventura boys ranging in ages from 14 to 16 years are to the quizzed by Dist.-Atty. Henderson, following their confession to police officers last night that they were implicated in a series of burglaries of local homes, stores and offices. The names of the boys, sons of well-known families, are being withheld until charges are filed. The arrests followed the picking up of two of the boys by police officers last night. The boys, acting suspiciously, were searched and were found to be equipped with all kinds of auto and door keys, pliers, screw drivers and lock pickers. They confessed, implicating their companions, who, upon being questioned, confessed their parts in the burglaries.

SUPERVISORS GO OVER SURVEYED ROAD

[EXCLUSIVE DISPATCH]

VENTURA, May 13.—Supervisor Thomas Clark of Ventura county, Sam J. Stanwood of Santa Barbara county and W. J. Wagy of Kern county today finished a two-day horseback ride over the newly surveyed Maricopa road covering forty miles in the Cuyama Valley. The three are representatives of the joint highway district, which is to construct the Maricopa road and throw open to public traffic great stretches of land in this county which hitherto has been inaccessible. The trip concludes the meeting of the District Board Wednesday afternoon in Bakersfield. At this meeting Sol Sheridan was elected clerk of the Tri-County Board. He has worked continuously for the building of the road for the past year and as long as ten years ago was campaigning for its construction.

ROTARIANS HAVE WORLD PEACE PLAN

Inglewood Club Votes to Inaugurate International Friendly Letter Exchange

[LOCAL CORRESPONDENCE]

INGLEWOOD, May 13.—The Inglewood Rotary Club today voted unanimously to launch a move for international peace through the Rotary clubs in various foreign countries. In contrast to other peace moves, the plan of the local Rotarians has the unusual feature of a week-to-week interclub correspondence, setting forth the ideas and point of view of the club members, as representative of the citizen of the country to which that club belongs. American Rotary clubs, for instance, would individually select a Rotary club in France, Italy, or some other nation, and arrange for a mutual correspondence, and these letters would be read at the weekly meetings of the two clubs to the mutual understanding of both.

The sixth article of Rotary has world peace as its objective. A recent exposition of this article by one of the club members, Walter E. Stern, made such a deep impression upon the club that when he today brought up the plan it met unanimous approval and he was made chairman of a committee to carry it out. Others on the committee appointed by President Sam Greene include George M. Green and W. W. Hodgkins.

DRIVER AND SERVICE STATION IN CRASH

[EXCLUSIVE DISPATCH]

ONTARIO, May 13.—E. K. Baldwin, a bus driver residing at 504 Ninth street, Upland, suffered a broken nose and bruises and abrasions on the face and body early today when he is reported to have lost control of a light motor car he was driving and to have crashed into a service station on South Euclid avenue. Baldwin was removed to the San Antonio Community Hospital where he was attended by Dr. Calvert L. Emmons. Both the motor car and the service station were damaged.

URGES WAR ON CODLING

Walnut Association Warns

Pest Shows Up Early Ahead of Schedule

Top Prices for Quality

[LOCAL CORRESPONDENCE]

ORANGE, May 13.—Orange county walnut growers who have not already should immediately put into operation measures for waging war on the codling moth, pests which was the declaration today of Smiley, manager of the Walnut Association.

Smiley, in calling attention to the necessity of control measures, said that the area of infestation is greater this year, with the moth making its appearance four weeks earlier than usual.

Coupled with this fact, Smiley declared, the crop will be from 10 to 15 per cent below last year's yield. Smiley warned that the moth might easily ruin 50 per cent of the walnuts unless the growers join in combatting the insect menace.

"In view of the late germination rules which become effective this year, it will be necessary to watch very closely and at the proper time to produce a normal crop," he said. "Damage done by the codling moth a year or two weeks earlier than usual and present indications point to one of the worst infestations in our history."

Smiley declared that the present laying period is just coinciding with the peak of the season as reached within the next week or two weeks. All who are planning should immediately take steps to insure the best results, he said.

If the moth can be destroyed during the hatching stage the grower can expect to realize a normal production, Smiley stated, pointing out that with a short crop prices will be forthcoming for walnuts.

"The short crop this year will allow us to dispose of our holdover from last year's crop to market the new crop at better advantage than in a heavy crop year," he said. "However, to insure the best returns for the short crop it is necessary to produce quality."

Glendale Police Stop Order Racy Literature

[LOCAL CORRESPONDENCE]

GLENDALE, May 13.—Business and other public specialties in spicy reading that may be considered ... ing the provisions of ... Code of California, ... der the ban of Glendale ... Censors, under the ... ordinance adopted by ... Council today.

The board will consist ... censors, one of whom ... woman, and the duty of ... bers shall be to ... risque publications ... sale in this city.

The ordinance does not ... any provision for the ... of a penalty, as the ... already provided with ... teeth to make the ... statutes a dangerous ... for anyone who attempts ... late such magazines, ... thority of the city of ... cials will be invested ... of Censors against ... found to be offering ... publications that ... Penal Code.

The ordinance will ... thirty days.

SANTA BARBARA TO HAVE ART G...

[EXCLUSIVE DISPATCH]

SANTA BARBARA, ... Artists of Santa Barbara ... decided to incorporate ... Barbara Art Club and ... an art gallery. C. C. ... Los Angeles attended ... and agreed to ... money to underwrite ... one year, if in the ... temporary exhibits and ... associate members. ... accepted and new ... discussed to build a ... public library to ... gallery.

STONE ASKS REHEARI...

Ousted Glendale City Manager Wants Review of His Dismissal Reviewed

[LOCAL CORRESPONDENCE]

GLENDALE, May 13.—Asserting that he was dismissed from his post as City Manager of Glendale because of his opposition in the Council in its efforts to put into effect a number of ... believed were contrary to the best interests of the ... dale, Virgil B. Stone, who was ousted from his ... today appeared before the Council and asked that the ... connection with his dismissal be placed before a ... referees, one to be selected by him, one by the ... by Stone and the Council members.

It is Stone's object to have this committee review the circumstances surrounding his dismissal in a private session, at which he will appear before the Council in committee of the whole, when he will present his reasons for opposing certain actions of the Council while he was in office, agreeing to abide by the decision of the judges. Stone asserts that he was not removed "for the best interests of Glendale," as the City Council stated at the time he was ousted, but because of his refusal to approve certain plans that the Council desired to put into effect.

In a letter of recommendation that City ... structed to ... which has been ... Council meeting ... in open ... cilmen ... moved ... mony." ... by that ... tion, not ... wrongful ... but in the ... the administration ... the city."

The ... under ... tee of ... mand for ... pay, to ... titled.

say PEP to your grocer
PEP brings vitality—
and marvelous fla-
vor. Contains bran.
Ready-to-eat cereal.
Kellogg's PEP
PEPPY BRAN FOOD

...LUSH URGES WAR ON CODLING MOTH

...roves Walnut Association Meeting Warns Growers' Pest Shows Up Two Weeks Ahead of Schedule Top Prices Forecast Quality Nuts

[LOCAL CORRESPONDENCE]

ORANGE, May 13.—Orange county walnut growers who have not already done so should immediately begin spraying operations for waging war against the codling moth, potent winged pest was the declaration made today by Smiley, manager of the Orange County Walnut Association, this city.

Smiley, in calling the growers' attention to immediate spraying for control measures, stated that the area of infestation is widespread this year, with the moth appearing fully two weeks earlier than usual.

Coupled with indications that the crop will be fully 15 per cent below last year's bumper crop, Smiley warned that the codling moth might easily reach alarming proportions unless the growers joined in combatting the codling moth menace.

"In view of the new standardization rules which become effective this year, it will be necessary to watch very closely at the packing time to produce a good pack," he said. "Our greatest enemy, the codling moth, is with us two weeks earlier than ever before, and present indications are for one of the worst infestations in walnut history."

Smiley declared that the moth's laying period is just now starting, with the peak expected to be reached within the next two or three weeks, at which time spraying should immediately start in order to insure the best results.

"If the moth can be controlled in the hatching state, the growers can expect to realize on quality production, Smiley stated, pointing out that with a short crop in prospect, prices will be forthcoming for walnuts.

"The short crop this year will allow us to dispose of the entire holdover from last year at a much better advantage than if we had a heavy crop in prospect," he said. "However, to insure normal returns for the short crop it will be necessary to produce quality nuts."

Glendale Puts Stop Order on Racy Literature

[LOCAL CORRESPONDENCE]

GLENDALE, May 13.—Magazines and other periodicals specializing in spicy reading matter that may be considered as violating the provisions of the Penal Code of California, will come under the ban of Glendale's Board of Censors, under the terms of an ordinance adopted by the City Council today.

The board will consist of five censors, one of whom shall be a woman, and the duty of the board shall be to see that no risque publications are barred from sale in this city.

The ordinance does not provide any provision for the imposition of a penalty, as the State laws already provided with adequate teeth to make the violation of the statutes a dangerous procedure for anyone who attempts to circulate such magazines, and the authority of the city and police officials will be invoked by the Board of Censors against those who are found to be offering for sale publications that violate the State Penal Code.

The ordinance will take effect in thirty days.

SANTA BARBARA PLANS TO HAVE ART GALLERY

[EXCLUSIVE DISPATCH]

SANTA BARBARA, May 13.—Artists of Santa Barbara have decided to incorporate the Santa Barbara Art Club and plans are launched for the construction of an art gallery. C. O. Middleton of Los Angeles attended the meeting and agreed to procure the money to underwrite the project one year, if it will continue as a temporary exhibits and obtain associate members. His offer was accepted and now plans are being discussed to build a wing on the public library to house the gallery.

DISABLED VETERANS' HEAD HERE

Mahan Arrives on Relief Fund Mission and Also to Press Compensation Claim

With two important purposes behind his visit, John W. Mahan, national commander of the Disabled American Veterans of the World War, arrived here yesterday from national headquarters of the organization in Cincinnati.

JOHN W. MAHAN.

Of foremost interest in Mr. Mahan's visit is the Schumann-Heink Foundation, a fund of $750,000 for the perpetuation of the principal work of the organization and the pressing of dormant compensation claims for disabled men.

The foundation is to be built around the proceeds of a concert tour covering ten cities which has been donated by the famous diva, the tour to be launched in Los Angeles on the 29th inst. Commander Mahan will confer with local, State and national officers of the organization today in connection with the foundation.

"Disabled service men are anxious to protect the public from continuous solicitation for funds and this foundation has been proposed as the ideal way to handle the situation," Mr. Mahan said. "After the four, the balance of the $750,000 will be raised by popular subscription, the fund to stand until our compensation claim work is completed."

Commander Mahan will inspect the hospitals at Sawtelle and San Fernando today in company with local and State officers.

The national commander is a resident of Helena, Mont., and was a member of the Ninth Infantry.

FIX MONDAY AS OPENING OF SUMMER

Merchants to Show Goods for Season and Display Season's Newest Styles

Exploitation of summer season merchandise and the new modes as decreed by Dame Fashion will feature the observance of Summer Season, which will be officially inaugurated for the first time in Los Angeles Monday by members of the Los Angeles Retail Dry Goods Merchants' Association. Elaborate preparations are being made by members of the association for a display of sports wear and summer apparel and summer merchandise to dress up the home.

The affair, which will be an annual event, according to Alfred Adams, association secretary, will officially open the summer season here. Merchants report receipt of large shipments of the latest in summer wearing apparel and during the week they will co-operate in displaying the new styles with effective and complete window displays.

Various stores will feature a variety of merchandise, including reed and fiber furniture for the porch and sunroom, light rugs, summer draperies, transparent crepes and latest in styles in gowns, summer millinery and sports apparel, evening wraps and every article of apparel that goes to make the complete summer wardrobe.

The affair will be different from the presentation of spring styles and fashion shows with only the newest of summer wearing apparel and merchandise shown exclusively, according to association officers.

FILM TUTOR IMPRISONED AS ANNOYER

Five Women Complain That Harry Keaton Sought Kisses from Them

Harry Keaton, proprietor of a motion-picture make-up school at 1761 Glendale Boulevard, with offices in 1201 Sun Building, was arrested yesterday charged with annoying women and lodged in jail in lieu of $2000 bail. Keaton's hearing was set for the 20th inst. by Municipal Judge Pope.

Five women signed the complaint against Keaton, charging him with attempting to kiss them when they applied for employment at the Glendale Boulevard studio, after Keaton is asserted to have advertised for help. The complainants are Hanna Penbos, 635 North St. Andrews Place; Anna Hosking, 945 Bonsallo avenue; Lulu Pulea, 1220 Macy street, Bell; Helen Frick, 301 Edwards & Wildey Building, and Mrs. Florence De Grassio, 635 North St. Andrews Place, the latter charging Keaton took $200 on a promise to make her son a second Jackie Coogan.

The jailing of Keaton follows closely upon the action begun last Tuesday, when three complaints were issued against five men charging them with conducting employment bureaus without licenses. The complaints were issued by Chief Deputy City Prosecutor Concannon.

Investigation Continuing in Brewer Death

Statements of two physicians who attended James E. Brewer, young and heavily insured ranch hand, who died of poisoning last February, were in the hands of Dep.-Dist.-Attys. Dennison and Costello yesterday. Aside from verifying this fact, the investigators were able to give no further information. The investigation continues, they said.

Co-operation of the District Attorney's office was asked by the P. W. Mahan private detective agency, understood to be acting for insurance companies with whom Brewer was insured. It was said that they wished all the available information on Brewer's death.

CANTALOUPE CROP EARLY ON MARKET

All Records Broken in Spring Shipments from Southern California

Breaking all previous records in early and fast ripening, quality and price, Southern California's great $20,000,000 crop of cantaloupes is going to market in unprecedented quantities for this time of the year.

Reports from the Imperial Valley show that shipments so far this year have passed the mark of 500 carloads. This amount had not been sent to market until about June 1, last year, it was stated by J. T. Saunders, assistant freight traffic manager of the Southern Pacific.

Yesterday 114 carloads were shipped from the valley to markets in all parts of the country and the melons are ripening so fast, due to the warm weather, that it was estimated 150 to 200 cars will be shipped out today. This time last year only about twenty-five refrigerator cars laden with cantaloupes had been sent to market.

As a result of the fast-ripening crop, which this season is expected to total about 17,000 carloads, or more than 5,000,000 crates of cantaloupes, large crews of trainmen and workmen are being concentrated at Brawley, El Centro and Calexico to handle the many details of transportation and packing.

Growers and produce men declare this year's crop is one of the finest in quality to be marketed. Unusually large quantities of cantaloupes are coming to Los Angeles daily, because of the rapidity with which the melons are ripening on the vines. It was pointed out that the melons coming here are sun-ripened on the vines and the very best of the crop.

GLENDALE METHODISTS WILL BUILD

New Church Unit to be of Gothic Architecture and Cost $450,000

The First Methodist Episcopal Church of Glendale will erect a new church edifice on the southeast corner of Wilson and Kenwood avenues at a cost estimated at $450,000, it was announced late last night by Rev. Lincoln A. Ferris, pastor.

"We expect work to start immediately on our new edifice," Dr. Ferris said. "A. G. Lindley of Los Angeles has been retained by the building committee of the church to design the new structure.

"The unit will be designated as our Religious Education Building, and will be of Class A construction, following a Gothic plan of architecture. The new building will embrace an auditorium to accommodate 1800 persons, as well as a small Gothic chapel seating but 250.

"A standard gymnasium with a visitors' gallery will be included in the design of the structure, as well as kitchen facilities and a social hall. The exterior of the church will be of cast stone with a slate roof.

"It is expected," Dr. Ferris continued, "that as the new unit nears completion effort will be made to have the present church building replaced with a structure to correspond with our Religious Education Building."

The committee in charge of the operations involved in the church project includes Clarence P. Taggart, finance; Mrs. Ralph Bolton, mobilization; W. A. Gross, ground committee chairman; A. W. Tower, housing, and Dr. E. A. Shell, architecture.

BUILDING OF NEW SCHOOL AUTHORIZED

Board Accepts Plans for George Washington High in Normandie Avenue

Plans for a new high school at One Hundred and Eighth street and Normandie avenue, which, when built, will be the last link in the major high school chain that extends to the southern part of the city, were approved by the Board of Education yesterday.

The school, which is known as the George Washington, will occupy a twenty-acre site, and will cost $550,000. Plans were drawn by Dodd & Richards, architects.

Thomas Hughes, vice-principal at Roosevelt High School, has been selected to be the principal of the new school.

Contract was let to Witt & Chute for the new home economics and shop building to be added to the Van Nuys High School. When completed and equipped this addition will represent an investment approximating $200,000. It is expected it will be ready for use early in September.

Fire Fighters Join Hunt for Lost Old Man

[EXCLUSIVE DISPATCH]

WHITTIER, May 13.—Volunteer fire fighters of Whittier joined with police and a party of citizens late tonight in combing the city and surrounding country in the search for Bracken Burdg, 84 years of age, who mysteriously disappeared from the home of his brother, Louis Burdg, 427 Mt. Washington avenue, late this afternoon. Alarmed at the aged mans long absence and fearing for his safety, relatives appealed to the police and volunteers to aid in the search.

Burdg was missed from his home shortly after 5 p.m. Police aid was sought early in the evening and at 10 o'clock the authorities caused to be sounded a general fire alarm bringing out the city's volunteer fire fighters who were enlisted in the hunt. The missing man apparently was in good health, according to his brother, who could advance no cause for the strange disappearance.

Will Offered Nineteen Years After Demise

The unusual circumstance of a will being filed for probate in California nineteen years after the signer's death in Washington, D. C., was revealed here yesterday, when Mrs. Martha S. Brown, seeking a clear title to lands in the Mohave Desert, brought into court the last testament of Russell A. Alger, Secretary of War in the McKinley Cabinet. The same will was probated in Washington many years ago.

Part of the Alger estate consisted of a homestead in the Mohave Desert. Mrs. Brown purchased this after Alger's death in 1907, from the executor of the estate, and received an executor's deed for the property. Recently she learned, however, that Alger's will must be probated in California in order to make the conveyance legal and her title to the desert lands clear.

Attorney J. Everett Brown filed the old document, which will be offered for probate before Judge Reeve June 8, next.

JURY JUSTIFIES KILLING

A verdict of justifiable homicide was returned by a Coroner's jury yesterday in the death of David P. Yampolsky, shot Monday night by Detective Lieutenants Richardson, Lanier and Bunch, who said he opened fire on them when they surprised him in the act of stealing an automobile at Ninth and Los Angeles streets.

SEEK MORE DRY AGENTS FOR SOUTH

Frith Will be Asked to Increase Personnel Under Presidential Decree

The question of increasing the Southern California and Arizona Federal prohibition personnel under approval of Gen. Andrews, head of the national bureau, and by order of President Coolidge will be presented to Col. Frith, dry administrator of this district, and his enforcement chief, W. W. Anderson, by Ray S. Adams, chief field agent, on the return today or tomorrow from Phoenix of Col. Frith and Mr. Anderson who are investigating the State situation to determine a sucessor to A. W. Poole, head of the Arizona office, recently resigned.

President Coolidge has empowered Federal dry administrators to use city, county and State police officers as Federal dry agents to aid the regularly employed forces, thus setting aside an executive decree made by President Grant in 1876 making it illegal for the government to hire municipal, State or county officers for Federal duties.

Agent Adams expressed the opinion that Col. Frith will be extremely reluctant to hire dry operatives on a very large scale, and only after they have been thoroughly investigated.

It is the opinion of those close to the dry chief in Los Angeles that the Presidential decree may result in the organization of a "Minute Man" squad of loyal prohibitionists who would be empowered to inquire into violations and, if necessary, make arrests in an emergency. The tightening of dry lines in Southern California in all probability will be applied to the coast communities to co-operate with the Coast Guard "Wasp Fleet" to prevent smuggling.

JUST A TRIFLE WARM IN CITY

Weather Man Hopes for Slightly Reduced Heat Today

It wasn't really hot yesterday, according to the Weather Bureau. It was merely warm. The thermometer clambered up to 81 deg. about noontime, the bureau reported, and then lost its zip.

Today, the bureau forecasts, will be fair and moderately warm, with a possibility of still more comfortable temperatures. The hot wave is apparently definitely over for the time being, it was stated.

Auto Perhaps Fatally Hurts Man in Street

Charles W. Snyder, 67 years of age, suffered injuries which are expected to cause his death when he was struck by an automobile driven by A. Moreno, florist, of 240 South Hill street, in the 1400 block on West Washington street last night, according to the police report.

He was taken to the Receiving Hospital where Police Surgeon Saverien said he had suffered internal injuries, concussion of the brain, and fractures of both legs and an arm. He could talk only a little and police believe his address may be 1458 West Washington street.

Moreno was detained by Wilshire police pending investigation of the accident.

Services for W. H. Davis to be on Tuesday

Funeral services for Walter H. Davis, disabled World War veteran who also served as chef to General Pershing for more than twelve months at Chaumont, France, will be conducted Tuesday at 9 a.m., at the Immaculate Heart Church, 5000 Santa Monica Boulevard.

Davis died at the Sawtelle Soldiers' Home Wednesday evening as the result of injuries and impaired health sustained while serving in the Thirtieth Division during the World War. He had been confined to the hospital at the Soldiers' Home for the last twelve months and three years ago one of his legs was amputated due to mustard-gas poisoning. He was born in Colton, Cal., and was 42 years of age.

Full military honors will be paid him at the funeral services with the various service organizations to which he belonged participating. The body is at the undertaking parlors of Walter C. Blue.

Storey Elected by Purchasing Agents' Society

The annual meeting and election of officers of the Association of Purchasing Agents at the Mary Louise Tea Room last night resulted in the following executives being chosen for the coming year: W. W. Storey, president; Clayton Park Hill, Warren L. Brener and Arthur E. Carlson, first, second and third vice-presidents, respectively; Henry W. Bruce, secretary-treasurer, and Warren Wardman, national director.

Reports from committees arranging for the national convention to be conducted here from June 9 to 12, were read and discussed. About 200 attended the meeting.

Huntington Palisades
Last of the City's Mountain Shore Line

Sketched on the Property

Opens Saturday May 15

HUNTINGTON PALISADES is the last piece of Los Angeles city coast frontage to be subdivided and offered for sale.

Los Angeles has only one shore line! Only one ocean frontage! And when it is gone it will be gone *forever!*

Los Angeles must continue to grow and grow. And when the second million are here—to say nothing of the third—what is going to be the value of carefully restricted, intelligently developed palisades frontage such as this at HUNTINGTON PALISADES—which is both at the seashore and right in the path of the city's most choice and most phenomenal residential development?

HUNTINGTON PALISADES, with its broad, distinctively-landscaped homesites, and *low opening prices*, offers you the *Investment Opportunity of Your Lifetime.* You owe it to yourself—you owe it to your children—to spend a few hours Saturday investigating this beautiful, strategically-located property.

IMPROVEMENTS costing nearly a million dollars are being started at HUNTINGTON PALISADES and are to be completed in the shortest possible time.

Reservations will be accepted beginning next Saturday, May 15, and sales contracts and deeds are to be furnished by the California Trust Company.

SANTA MONICA LAND & WATER CO.

Sales Agents
Pacific Palisades Association
OWNERS

Offices at
HUNTINGTON PALISADES
and 219 W. Ninth St., Los Angeles

Sixth Annual Valencia Orange Show Opens Gates at Anaheim

THE sixth annual Valencia Orange Show, exploiting the products of the orchards of the youngest of the great citrus districts of the world, opened yesterday at Anaheim. The two great tents which house the show [illegible] sent the appearance of Greek temples, inside and out, the decorative motif being almost exclusively Grecian, carried out through the use of props and tons and tons of golden oranges. Tent poles have been transformed into Hellenic columns; gorgeous draperies depend from the ceilings, and the stage is a Greek temple, while the keynote of the entire show is the story of the Siege of Troy. A huge wooden horse carries out the idea. Photos on this page show some of the striking exhibits on display at the show.

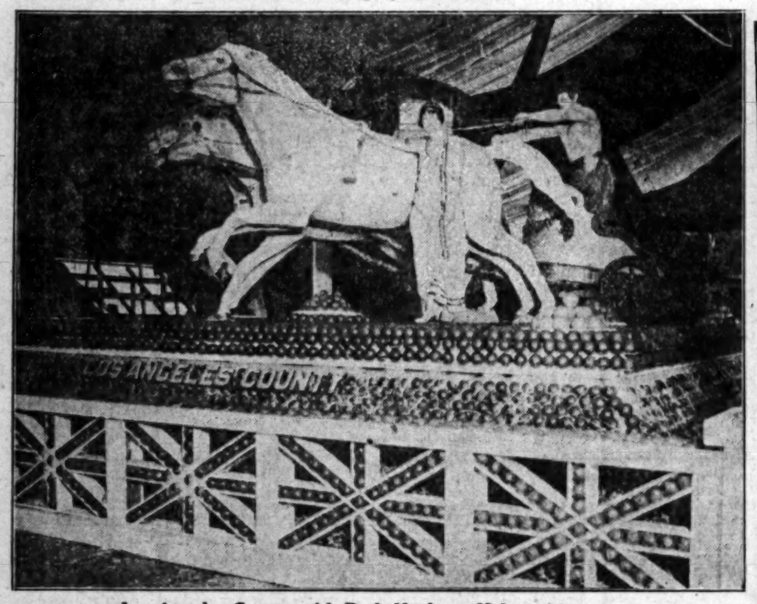

Los Angeles County with Ruth Henle as Helen of Troy.

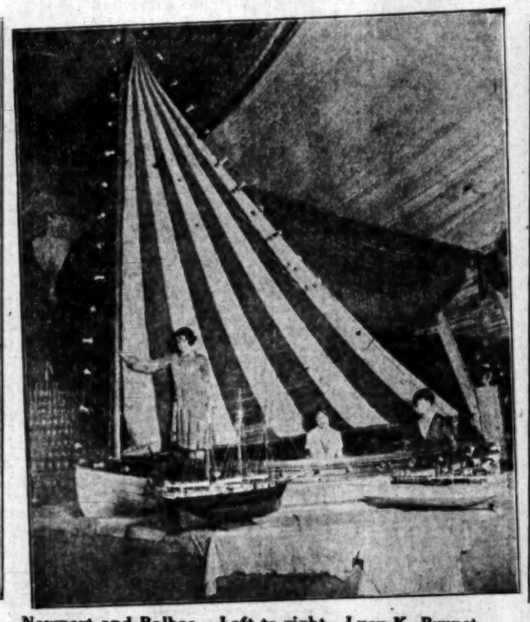

Newport and Balboa. Left to right—Lucy K. Brunet, Wilhelmina Zitzman and Helen Marsh.

Model of Huntington Beach Union High School and Campus.

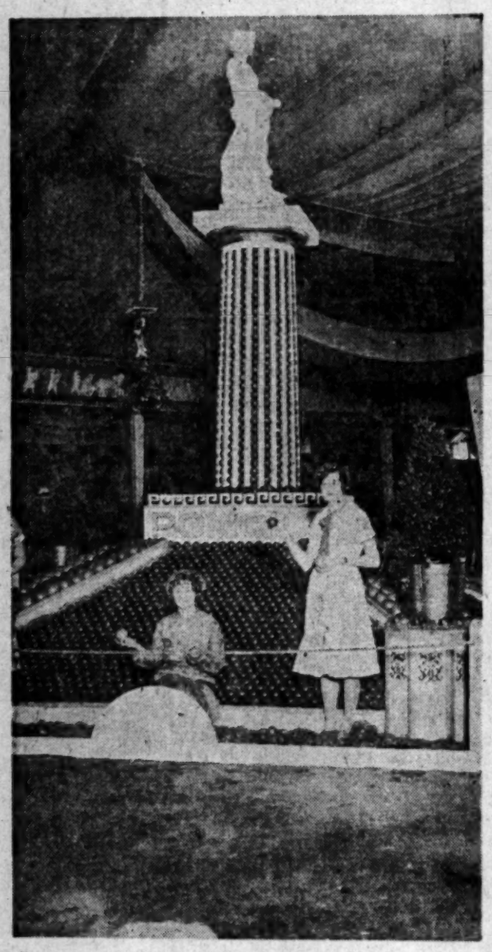

Pomona. Left to right—Imogene Sanders, Cuba Carner and Ember Heyne.

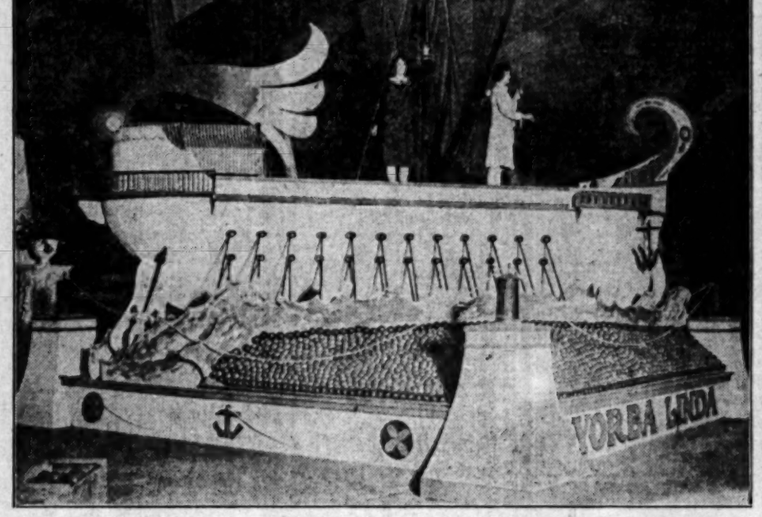

Yorba Linda. Lanett Bird and Lovina O'Toole on the Barge.

National Orange Show. The Girls are Mildred Henry and Gladys [illegible]

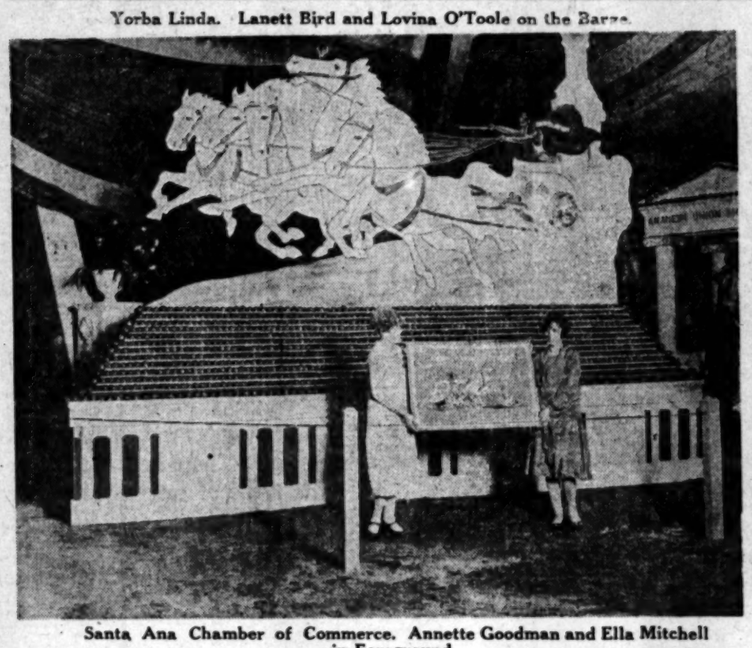

Santa Ana Chamber of Commerce. Annette Goodman and Ella Mitchell in Foreground.

Anaheim Co-operative Orange Association.

Anaheim Union High School Exhibit.

(Photos by George R. Watson, Times Staff Photographer.)

OUR HISTORY IN PICTURES 409

Effects Of The Dred Scott Decision.

by J. CARROLL MANSFIELD

THE DRED SCOTT DECISION OF THE SUPREME COURT (1857) AFFIRMED THE RIGHT OF A SLAVE HOLDER TO MIGRATE TO ANY PART OF THE UNION AND TAKE HIS SLAVES WITH HIM. THE EFFECT OF THIS DECISION WOULD HAVE BEEN IN COURSE OF TIME TO EXTEND SLAVERY TO ALL PARTS OF THE UNITED STATES.

ALARMED BY THE DRED SCOTT DECISION, AND FEARING THE SUPREME COURT MIGHT NEXT DECLARE THAT SLAVERY WAS NOT LOCAL BUT NATIONAL, THE REPUBLICANS REDOUBLED THEIR EFFORTS TO KEEP THE SYSTEM OF BONDAGE WITHIN ITS OLD LIMITS.

THE HOSTILE ATTITUDE AND INCREASING NUMBERS OF THE REPUBLICANS LED THE WEALTHY SOUTHERN PLANTERS, WHO BELIEVED THAT SLAVERY WAS RESPONSIBLE FOR THE PROSPERITY OF THE SOUTHLAND, TO DEMAND THE MAKING OF RIGID LAWS TO PROTECT THE PROPERTY OF THE SLAVE-HOLDER IN ALL THE TERRITORIES.

CONGRESS HAD PROHIBITED THE [illegible] TION OF SLAVES AFTER 1808, BUT THIS HAD BEEN KEPT UP ILLICITLY. [illegible] CLAIMED THAT, AS A RESULT OF THE [illegible] DECISION, NO LESS THAN 15,000 [illegible] BEEN SMUGGLED INTO SOUTHERN [illegible] SUNDAY —THE

These daily history strips make a unique pictorial history of America. Hundreds are clipping them daily and pasting them in scrapbooks.

Schools and
Information About Schools
The Times' Scho... secure complete ... or Education Tr... on file, from wh... which will be ... FREE. Address ... tion Bureau, Fi... Metropolitan 07... with the TIMES ... 421 South Spring ... will be mailed t...
YOUR SUCCES...
Sawyer Schoo... Get our Bulletin
Woodbury BUSINE... FOR MOST ... One of Americ... tions, giving us... college subjects; ... ures Administration ... sive methods develop ... Finest quarters; large... positions secured. Se... free catalog. (No nigh...
OF COURSE Woodbury Bl...
CERTIFIED BUSIN... ...ures for Promotion. Guarantees ... ...mercial, Stenographic, Bookkeeping, ...ing, Filing and Indexing. Day and ...
Commercial Experts ... South Hill St.
ELECTRICITY ... ...ested Catalog. National Electrical ...
COSTUME DESIG... Distinguished for the ... ...Stage, FRENCH DRAPING and ... ...MAKING. Circ. or Eve. START NOW. MME. ...
MacKay Business Colleg... ...day office work for girls desiring to earn ... ...which may be earned. Day and night classes. ...
Militar...
URBAN MILITAR... Enroll No... SUMMER CAMP IN T... ...Outdoor School for the building of ... ...matchless conditions. 23rd YE... ...Address Miss KELLER, Secretary, 603...
Militar...
HARVARD ... AN ACCREDITED SCH... ...Unit. Day and Board ... ...Rt. Rev. Joseph H. ... ...of Los Angeles. President. For Inf... ...D.D., Headmaster, 1401 S. Western. A...
CALIFORNIA MILITARY ACADEMY ... ...pupils may ... until ... and ... 4021 West 19th St. Phone ...
PAGE ... A Big School for ... ...its class in Amer... Ave. WHitney 1... ROBE...
...MBY ACADEMY Not best because ...
THE COMING WEST POINT ...
SAN DIEGO ARMY & ... ...for colleges, West Point and Annapolis. U... ...Lower, Land and water sports all year ... ...BOL, THOS. A. DAVIS, Pacific Beach, San ...
Girls—Boarding an...
MISS THOMAS' SCHOO... First eight grades. Prepares for Mari... ...spacious playground with gymnasium teach... ...MISS THOMAS, Principal. Telep...
SUMMER SCHOOL JUNE ...
HOLLYWOOD SCH... ...Accredited Courses in High School ... ...French, Art and ... ...Sierra Bonita Ave. LOUISE KNAPPEN WOO...
ROADOAKS ... ...course and a three years' course. Also a ... ...year opened Feb. 3rd. Advisory Bir... ...H. Brooks, Clayde Duval Dadsell, Ph.D...
GIRLS' COLLEGIATE SCH... ...Pasadena. Thirty-fifth year begins ... ...Miss Parsons and Mi... ...For Office, Ask Mr. Foster. Informa... ...Grand Ave. Tel. BR. 4701.
Boys and Girls ...
THE ARTISTS SCHOOL ... Special Physical Training ... ...Two Blocks West of Fi...
Non-Military ...
California Preparatory S... ...High Grade Academic School, occupying ... ...Cal. e West. Carthaginian Lodge ... ...Cottages. Address Mr. ...
LETTER HINTS ...
...puties Investigate Asserted ... Ocean Made by Thric...
...ssibility that Mrs. D. A. Todd, ...mitted suicide, was indicated yeste... ...Sheriff's office that she had disap... ...Fernando, on the 7th inst., and ... ...ch intimated that she might end h... ...Mrs. Todd, who is 36 years of ... ...was separated from her hus... as ... ...d, D. A. Todd, according to ... ...report. Previously she was ... ...ried to Garfield Miller of Shu... ...Pa., and Michie McAllister of ... ...Angeles, but was divorced from ... ...of these. ...
...the letter, written to C. W. ... ...ell, a friend living at 400 North ... ...ue 27, Mrs. Todd indicated ... ...intended to end her life by ... ...ping in the ocean. The let... ...as follows: ...
...Charley, Dear: ...
...I hardly know what to say. I ... ...am blue and discouraged of life, ...seems to mean nothing, but ... ...my blame for it all. I have ... ...tried to do as I thought ... ...right, but God is my judge, I ... ...have failed. You have been so ... ...careful to me, dear; all I can ... ...see I have wronged you, but I ... ...did not do the things with the in... ...tent of wronging you. I just ... ...loved her, but until he could get ... ...his feet. I did give them a ... ...push and I started to work up ... ...with. I did not want to hurt ... ...her. I was just doing it until ... ...I could get out for themselves. ... ...Dave had it handed to me all ... ...and I don't think I deserve ... ...only done what I thought ... ...right. I even got slammed ... ...one boy's own father. Why ... ...have to be punished so? Now, ...will be far beyond every... ...you get this, as I have ... ...out of it but one way, and ...
FRIDAY MORNING.

Schools and Colleges

Information About Schools

The Times' School and College Bureau will help you secure complete information about any kind of School or Education Training. Carefully compiled data are on file, from which source suggestions may be made which will be helpful to you. THE SERVICE IS FREE. Address, write or call the TIMES' Information Bureau, First street and Broadway—telephone MEtropolitan 0700—or leave your name and address with the TIMES' Branch Office Information Bureau, 321 South Spring street and the desired school data will be mailed to you.

YOUR SUCCESS IS OURS

...proud of our graduates—they are many. But we are more proud of the success which they can and do hold through Sawyer Training.

Sawyer School of Business

Get Our Bulletin 805 SO. FLOWER ST. TUcker 3260

BUSINESS COLLEGE

FOR ALMOST FOR FORTY YEARS

One of America's greatest business training institutions, giving unequalled instruction in all business and college subjects; also University-grade courses in Business Administration, Accountancy and Salesmanship. Exclusive methods develop highest efficiency and shorten time. Finest quarters; largest enrollment. Begin any time. Best positions secured. Satisfaction guaranteed. Get interesting free catalog. (No night school.) MEtro. 0123; TUcker 6816.

Woodbury Bldg., 727 So. Figueroa St.

CERTIFIED BUSINESS TRAINING

...for Promotion. Guarantees Positions. All Business Courses. ...graphic, Bookkeeping, Mechanical Bookkeeping, Comptometry and Indexing. Day and Evening Classes. Enroll now.

...mercial Experts' Training Institute

...South Hill St. MEtro. 0251.

ELECTRICITY Learn Quickly. Complete Courses. Practical Work. Big Pay. Steady Jobs. Advancement. Day and Night classes. Call or write for FREE ...Catalog. National Electrical School, 4008 Figueroa. AX. 9061.

COSTUME DESIGNING, 948 W. 7th St.

Distinguished for the success of its graduates. ...students in designing profession. CREATION OF FASHION, PATTERN DRAFTING, FRENCH DRAPING and FASHION ILLUSTRATION. Individual inst. ...for a Est. START NOW. IRMA ETHEL WOLFE, Principal.

...Kay Business College, 612 So. Figueroa

...also work for girls desiring to earn tuition. Board, room and $10 to $35 ...be earned. Day and night classes. Comptometry, $35 for complete course.

Military

...AN MILITARY ACADEMY

Enroll Now For SUMMER CAMP IN THE MOUNTAINS

...Military School for the building of body and brain and character under ...military conditions. 32nd YEAR NOW IN SESSION. ...Col. ELLIS KELLER, Secretary, 637 No. Wilcox. Phone HE. 7002.

Military

...ARVARD SCHOOL

AN ACCREDITED SCHOOL FOR BOYS

...R.O.T.C. unit. Day and Board pupils. College preparatory beginning ...Kgtn. grade. Rt. Rev. Joseph H. Johnson, D.D., Bishop of the Episcopal ...Los Angeles, President. For information address the Rev. R. B. ...Headmaster, 1401 S. Western Avenue, Los Angeles, Cal.

...CALIFORNIA ...TARY ACADEMY

Boys from 5 to 15. Primary, Grammar and Junior High grades. Manual Training, Piano, Banjo, Violin. We teach boys how to study. Fine gymnasium and well-equipped playground. Twentieth year. H. William Brink, ...Principal. 1031 Wall St. Phone Empire 0279.

...AGE A Big School for Little Boys. The largest school of its class in America. Send for catalog. 1235 Cochran Ave. Whitney 1126.

ROBERT A. GIBBS, Headmaster

...ACADEMY Not best because largest, but largest because best.

THE CORING WEST POINT OF THE WEST

...AN DIEGO ARMY & NAVY ACADEMY

...Gives, West Point and Annapolis. Univ. of California's highest scholastic rating. ...Land and water sports all year. 33rd Semester now open. For catalogue ...Box 1, DAVID MARKS, Supt., San Diego, California.

Girls—Boarding and Day Schools

...THOMAS' SCHOOL (ST. CATHERINE'S SCHOOL) 325 West Adams Street

Boarding and Day School for ...girls under grades. Prepares for Marlborough and Girls' Collegiate Schools ...playground with gymnasium teacher in charge until 5 o'clock. Out-of- ...MISS THOMAS, Principal. Telephone WEstmore 8304.

SUMMER SCHOOL JUNE 28 TO AUG. 6

...LLYWOOD SCHOOL FOR GIRLS

...Courses in High School and Grade Subjects; Conversational French; Art and Primary.

...Res. Dir., LOUISE KNAPPEN WOOLLETT. Principal Phone GR. 4801.

...OADOAKS A Kindergarten — Primary Teacher Training School (State Accredited). A two years' and one Summer Session course. Also a Kindergarten—Primary School. Sec. ...Grade Prep. Dept. Advisory Director: Ada Mae Brooks. Directors: ...Gayle Durgy Bulnell, 7114 West California St., Pasadena, Cal.

...COLLEGIATE SCHOOL DAY AND BOARDING SCHOOL

...Thirty-fifth year begins Sept. 30th. Accredited East and ...Miss Parsons and Miss Dennen, Principals. Tel. Glendora ...Ask Mr. Foster. Information Service, Robinson's Dept. Store, ...Ave. 3rd Bldg. 4761.

Boys and Girls Schools

1st through 9th Grade

Special Physical Training Classes After School and Saturdays.

...boro BEVERLY BLVD.

Two Blocks West of Fairfax. WHitney 7215.

Non-Military Schools

...rnia Preparatory School For Boys. Non-Military. Accredited. Formerly Pasadena Military Academy. (Some inquiries ...not a war. Gentlemen Leave School Spacing and Sitting ...Catalogue Address Dr. C. H. Wood, Supt. R. D. 2, Box 21-7, ...Phone 1

...TTER HINTS AT SUICIDE

...Investigate Asserted Threat of Death in Ocean Made by Thrice Wed Woman

...ity that Mrs. D. A. Todd, three times married, might have ...suicide, was indicated yesterday when it was reported to ...office that she had disappeared from the Porter Hotel, ...Glendale, on the 7th inst., and had written a friend a letter ...intimated that she might end her life.

Todd, who is 36 years old, ...if it is in the water the better, ...separated from her hus- as there would be no expense. ...Todd, according to Please come up after my things ...previously she was and keep them from my boy, which ...Glenfield Miller of Shu- is not much, and get the trunk ...and Maude McAllister of and let Ray have pictures. Please ...but was divorced from say nothing when you come to the ...hotel after my things, as I don't ...want my affairs known. Just say ...you are my closest friend. I drew ...$17.17. Am sending it to Ray. I ...have six days coming. Goodby, ...dear, and God bless you. Please ...remember me as good as you can. ...Your Helen."

...letter, written to C. W. ...Capt. Bright detailed Deputy ...living at 600 North Sheriffs Modie and Groushorn to ...Todd indicated investigate the case. Ray is a ...to end her life by son by the marriage with Miller. ...the ocean. The let-

...Todd: ...know what to say. I ...and discouraged of life, ...to mean nothing, but ...for it all. I have ...God is my judge, I ...have been so ...do as I thought ...You have been so ...hear; all I can ...wronged you, but I ...things with the in- ...tangling you. I just ...until he could get ...I did give them a ...started to work up ...I was afraid to tell you ...do not want to hurt ...but for dating it until ...for themselves. ...handed to me. All ...don't think I deserve ...what I thought ...ever get slammed ...your own father. Why ...do not have happened every- ...as I have ...it but one way, and

BANDIT WHO ESCAPED JAIL PLEADS GUILTY

James Thompson, asserted bank bandit, pleaded guilty yesterday to two counts of first-degree robbery when he was arraigned before Judge McLucas of the Superior Court. Thompson waived time and was sentenced to Folsom penitentiary for from five years to life on each count. Two other counts of robbery, along with a charge of escaping from the new County Jail, were ordered off the calendar on motion of the District Attorney. Thompson, who escaped from the jail with five other prisoners, was recaptured after he had enjoyed a brief period of freedom.

KHJ BILL GIVEN BY ZOELLNER'S

String Quartet Presents One of Regular Programs

Gladys Blackwell Pickering Soloist of Evening

Laon Ramon, Monologist, in Later Entertainment

BY PAUL SHEEDY

The noted Zoellner string quartet last night in its weekly recital from the tower studio of The Times again demonstrated a remarkable repertoire, gained through years of study in Europe and a multitude of concerts. This program demonstrated how the peculiar problems that confront string quartet renditions for contrasts of mood and style not easily found in the library of chamber music have been overcome successfully. Repeated successes in concert as well as radio broadcast amply proves the quartet's place with the distinctive ensembles of the nation.

The classic opening of last night's recital was the first movement of Beethoven's "Quartet, Opus 18, Allegro," which showed richness of tone and sincere musical insight. Contrasting with this in beauty was the playing of the slow movement of the Debussy "Quartet, Optis 10." This delicate gem was given with all the fineness the work calls for. Some time ago, when the Zoellners were winning recognition in every art center of Europe, they had the distinctiton of playing this composition for the composer.

OTHER PIECES GIVEN

The program also included three movements from a Godard suite, "Opus 18," played with telling effect by Antoinette Zoellner, Amandus Zoellner, violins, and Joseph Zoellner, Jr., piano. The latter, cellist of the quartet, is also a pianist of note, having won the first prize when student of the Royal Conservatory of Brussels, Belgium.

During the course of the evening, the quartet, of which Joseph Zoellner, Sr., violinist, is the senior member, also played Boccherini's "Minuet" in response to requests, and "The Broken Ring," a German folk song arranged for quartet by Kassemayer.

The evening of rare delight was completed with Gladys Blackwell Pickering as soloist, giving a group of her lovely soprano solos that so admirably fitted in with the beauty of the program, with Mona Content, the studio's concert pianist, also scoring for her admirable work at the piano. A lighter touch was given when Laon Ramon, youthful monologist, who has long been one of the children's hour features, appeared before the microphone for the entertainment of the later audience. Later, from 10 to 11 p.m., Jerry Grant and his Elite Orchestra gave a program of late dance hits.

HEALTH TALK PRESENTED

Dr. Phillip M. Lovell, whose weekly lectures on "Care of the Body" have long been one of the most popular features of the station, spoke on "Man, the Master Creation," following the nightly Scripture lesson, which was delivered by Rev. J. G. Kennedy, pastor of Occidental United Presbyterian Church.

The children's hour program was opened by Clyvus Holland, 5-year-old reader, followed by Joyce Coas, the "Little Red Riding Hood;" Jeanne DeBard, the "Little Preacher;" Marjorie Becker, 4-year-old reader; Lois Klotz, 6-year-old reader; Bobbie Harton, flutist, and Charlotte Palen, the "Starlight of KHJ."

Yesterday's only daylight musical broadcast was at noon, when Jose Arias and his Mexican entertainers; Roger Neal and Bob Sechler, of the Dixie Boys; Mona Content, Jack Williams and Wesley B. Tourtelotte, all pianists, appeared in an interesting program.

The early risers of Radioland tomorrow morning will again hear the voice of Prof. Barclay L. Severns on his regular morning setting-up exercises from KHJ at 7 a.m. after an interval of several weeks. Due to the moving of his health studios to the new location at 401 South Grand avenue, the professor was compelled to give up his personal direction of these morning classes during the interval, when they were ably handled by Duke Hancock, the chief operator of the tower station.

Radioland today bids adieu to two artists who have won the highest praise for their broadcast and concert work during their brief visit here. These are Tomas Morato, brilliant tenor, and Jorge Del Moral, concert pianist of the highest merit, who came here from Mexico City, and who are returning there. They honored KHJ with several beautiful programs, appearing with Carmen De Blasco, well-known soprano and dancer, who was their hostess here in Los Angeles. On Monday of this week they were hailed with profuse acclaim for their joint recital in Symphony Hall, being greeted by an enthusiastic audience that stormed them with applause for every number of the excellently presented program. Announcement of their departure today was received with sincere regret, as it had been hoped that they would decide to join permanently the rapidly growing Los Angeles colony of prominent artists.

Artists on the daylight programs at the tower have been responding to requests with repeated renditions of "The Volga Boatman," the favorite theme of Cecil De Mille, director and producer, whose film classic of the same name, based on this musical theme, is to be the feature at the formal opening of the new Carthay Circle Theater next week.

FIFTY TAKING TEST OF ACCOUNTANCY BOARD

The California State Board of Accountancy will hold examinations today in the rooms of the County Civil Service Commission. The fifty candidates are being tested as to their fitness to receive the certificate of certified public accountant. The examinations are being conducted by H. Ivor Thomas, C.P.A., and Reynold E. Blight, C.P.A., the two members of the board of accountancy in Southern California.

Variety to Rule KHJ's Program

WILLIAM E. KNEEN, BARITONE

ELIZABETH LARSON, JUVENILE READER

CECIL JOAQUIN, TENOR

K-H-J The Times AND PACIFIC STATIONS

7 to 7:15 a.m. Daily setting-up exercises by Prof. Barclay L. Severns.

12:30 to 1:30 p.m. News items; Piggly Wiggly Girls instrumental trio; William E. Kneen, baritone.

6:30 to 7:45 p.m. Children's hour program, including David Durand, the "Little Boy Blue;" "Eli" Richard Headrick, the "Little Minister;" Margaret Louise Fraim, 7-year-old singer; Jean Gray Lewis, 11-year-old reader; Flora Morrison, 13-year-old pianist; Catherine Cotter, the "Sweetheart of Radioland;" Elizabeth Larson, 8-year-old reader; Piggly Wiggly Girls instrumental trio.

7:45 to 8 p.m. Nightly Scripture lesson.

8 p.m. World news items; nightly sport resume; news of the Southland.

8 to 10 p.m. Times de luxe program, presenting Cecil Joaquin, tenor; Lilyan Ariel, concert pianist; Grace Curref, harpist; Marjorie Mason, whistler; Arthur Edwin Wake, assistant pastor of Wilshire Presbyterian Church, speaking on "Success."

7 to 8 a.m.

KHJ (405.2)—Setting-up exercises by Prof. Barclay L. Severns.
KNX (337)—Morning gym class.
KFO (428.3)—Daily dawn exercises.
KGO (361.2)—Health training exercises; Pep class.
KEB (256)—Good thought service.
KGW (491.5)—Physical culture exercises.

8 to 9 a.m.

KNX (337)—Inspirational talk; time signals.
KYBI (294)—Devotional hour.
KGO (361.2)—Health-training exercises. Chorle talk.

9 to 10 a.m.

KNX (337)—Shopping news.
KMTR (238)—Dad's hour; time signals.

10 to 11 a.m.

KNX (337)—Home service talk; Town Crier.
KFSG (275.1)—Sunshine hour.
KFO (428.3)—Announcements; information; markets; weather.

11 a.m. to 12 noon

KFSG (275.1) Noonday musicale.
KGO (361.2)—Luncheon concert.

12 noon to 1 p.m.

KHJ (405.2)—Studio program.
KNX (337)—Leighton's Arcade Cafeteria orchestra.
KFSG (275.1) Noonday musicale.
KFO (428.3)—Time signals; Scripture readings.
KGO (361.2)—Time signals; weather reports; concert.

1 to 2 p.m.

KNX (337)—The Book Worm. The Village Goleta.
KFO (428.3)—Fairmont Hotel orchestra.
KGO (361.2)—Stock reports.

2 to 3 p.m.

KNX (337)—Radio matinee.
KFSG (275.1) Afternoon services.
KMTR (238)—Rose chats hour.
KYBI (294)—Inspirational hour.
KFON (232.4)—Municipal band concert.
KFO (428.3)—Matinee program.

3 to 4 p.m.

WNYC (337)—Radio matinee.
KFSG (275.1) Afternoon services.
KMTR (238)—Address.
KFON (232.4)—Municipal band concert.
KFO (428.3)—Concert.

4 to 5 p.m.

KNX (337)—Boy Scouts' program.
KFSG (275.1)—Afternoon services.
KFON (232.4)—Press-Telegram news.
KFO (428.3)—Musical concert.
KGO (361.2)—St. Francis Hotel orchestra.

5 to 6 p.m.

KNX (337)—Kiddies' half hour. Leighton's Arcade Cafeteria orchestra. The Town Tattler.
KMTR (238)—Rose hour.
KNRC (508)—Sheriff office reports.
KFO (428.3)—Children's hour stories.
KGO (361.2)—Aunt Betty stories. Music.

6 to 7 p.m.

KHJ (405.2)—Children's hour program.
KNX (337)—Travelogue. Alvarez-Kusi orchestra. Services.
KWWR (268)—Dinner hour concert.
KMTR (238)—Press Arnet hour.
KNRC (508)—Studio organ recital.
KFON (232.4)—Organ recital. Amusement bulletin.
KFO (428.3)—Stock markets. Amusement information. States restaurant orchestra.
KGO (361.2)—Dinner concert. News Items. Weather.
KFQZ (226)—Dinner concert.

7 to 8 p.m.

KHJ (405.2)—Children's hour continued. Educational talk.
KNX (337)—Musical Program.
KFWB (252)—Music.
KFSG (275.1)—Services.
KMTR (238)—Talk. Y.M.C.A. program.
KYBI (294)—Aunt Martha's children's hour.
KNRC (508)—Orchestra.
KFON (232.4)—Talks. Feature program.
KFO (428.3)—Concert orchestra.

8 to 9 p.m.

KHJ (405.2)—World news items. Nightly sport resume. News of the Southland. Times de luxe program.
KNX (337)—Sponsored program.
KFWB (252)—Courtesy concert.
KFSG (275.1)—Evening services.
KMTR (238)—KMTR concert hour.
KFQZ (226)—Sponsored program.
KYBI (294)—Special program.
KNRC (508)—Musical program.
KFON (232.4)—Press-Telegram studio program.
KFO (428.3)—Sponsored program.
KGO (361.2)—Educational program.

9 to 10 p.m.

KHJ (405.2)—Times de luxe program.
KNX (337)—Sponsored program.
KFWB (252)—Courtesy concert.
KFSG (275.1)—Evening services.
KMTR (238)—KMTR concert hour.
KFQZ (226)—Gaiety program.
KNRC (508)—Studio program.
KFON (232.4)—Courtesy program.
KFO (428.3)—Educational program. Feature program. Courtesy concert.
KGO (361.2)—Educational program.

10 to 11 p.m.

KNX (337)—Boxing bout.
KFWB (252)—Warner Brothers frolic.
KFSG (275.1)—Musical program. Addresses.
KMTR (238)—Courtesy program.
KFON (232.4)—Musical program.
KFO (428.3)—Dance orchestra.
KFQZ (226)—Gaiety program.

11 p.m. to 12 Midnight

KFON (232.4)—Frolic.
KNX (337) Coconut Grove orchestra.

MRS. SELBY BURIAL SET FOR TODAY

Widely Known Musician to be Laid to Rest Beside Father and Mother

Funeral services for Mrs. Pearl Burck Selby, widely known in club and music circles here for many years, will be conducted at 3 p.m. today from the family residence at 343 South Occidental Boulevard. Interment will be in the San Gabriel Cemetery, at the side of her father and mother.

Mrs. Selby died Wednesday after a week's illness. Death was unexpected. She leaves her husband, Lemuel J. Selby, a brother, Laurence B. Burck, local financier, and a daughter, Mrs. John Donnell of this city.

Mrs. Selby lived in Los Angeles for twenty-two years. She came here from Galveston, Tex., and became nationally-known for her work as a contralto soloist at a number of Christian Science churches. She also had sung at different times at the Fifth Church in New York and the Mother Church at Boston.

At the time of the World War, Mrs. Selby, with her husband and daughter, went to Europe to entertain the American troops and also to carry on her religious work among them. She had been singing in Christian Science churches since 1908. She will be laid to rest with Christian Science services. The funeral arrangements are in charge of Pierce Brothers, undertakers.

Fifteen-Acre Playground to be Constructed

Improvement plans for a new playground site at Harvard Boulevard and Sixty-second street, comprising fifteen acres, were mapped out by the Los Angeles Playgrounds and Recreation Commission yesterday. A deed for this land has just been recorded and the improvements will be installed at once.

In keeping with its recently inaugurated policy of making playgrounds a combination of recreational centers and small parks, landscaping plans were adopted, with a wide strip of lawn encompassing the playfield, and with shade trees and shrubs. The lawns are for family lounging purposes. The Harvard playground will have a large area devoted entirely to the smaller children. For older boys and girls there are six tennis courts, three standard-size baseball diamonds, two playground diamonds and many other attractions.

Landscaping of Poinsettia playground, a new site at Fairfax and Willoughby avenues, Hollywood, also was ordered, at a cost approximating $2900. One feature incorporated is a shady small park where mothers may rest while their small children are at play.

VILLE DE PARIS

SEVENTH AT OLIVE

B. H. DYAS CO.

Friday and Saturday the Ville Features these Timely Values:

In Stripes! Tailored Lounging Robes: $5.95!

NEW—and as carefully man-tailored as many and many a robe for which you would pay far more!

THESE, please note, are of pure-silk ratine—a smartly-rough weave that is perfectly tub-fast! And accordingly they make just as satisfactory lounging robes as they do breezy beach wraps!

IN stripes of pleasing bright shades, for the most part with white grounds! Exceptional, these tailored robes, at $5.95!

AT THE VILLE—FOURTH FLOOR

Dainty Hand Made Porto Rican Gowns are $1.15!

A new shipment—just in time for Friday-and-Saturday presentation, brings again to Los Angeles women these noteworthy values in gowns!

Made of fine, fine nainsook, they adopt the delicate hand hemstitching and embroidery of good taste—entirely hand sewn! In white and pastel shades—feature-priced at $1.15!

More Lovely Silk Gowns at $4.95!

A repeated offering of these delightful gowns—because so many women were asking! Such garments as one never sees at so low a price—in durable crepe de chine, delightfully trimmed, in new ways, with fine laces!

AT THE VILLE—FOURTH FLOOR

Value-Suggestions For Beach or Mountain Cabin:

Ruffled Marquisette Curtains: 95c pair!

Daintily cross-barred to make them even more summery! Surprisingly fine qualities at the low, special price—81 inches long, 26 inches wide, finished with hemstitching!

Wool Mixed Blankets, Special at $4.95!

With just the necessary warmth for California Summers—blankets at a value-pricing in time for vacation plans! In lovely plaids—size 66x80!

72x90 Firm Quality Seamless Sheets, special at $1.15!
50x50 Bordered Linen Cloths: $1.75!
17x34 Huck Towels, 12½c each!
18x36 Turkish Towels, pure-bleached: 25c!
79x105 Striped Crinkle Spreads: $2.75!
"Hit-or-Miss" Rag Rugs: 50c!
Solid-color Rag Rugs: $1.75!

AT THE VILLE—SECOND FLOOR

Summery English Prints, Sale-priced at 35c!

A Friday-and-Saturday pricing of interest to every woman who sews—since both household things and summer wardrobes profit by the introduction of prim English prints this summer! Delightful new patterns in all colors—tub-fast and firm—32 inches wide!

AT THE VILLE—SECOND FLOOR

Women's Shoes—Timely Styles in a Sale: $7.45!

FIVE hundred pairs of shoes at so special a pricing that they deserve immediate response, in this Friday-and-Saturday Sale!

FIVE hundred pairs, of excellent styles, of wanted materials—all under-priced from a group regularly selling far, far higher—in slightly incompleted sizes, it is true, but offering wonderful values!

OPERA pumps and styles with one and two straps! In such materials as Black and Blonde Satin—White Kid—Black Patent—Blonde Kid—a few two-tone combinations! For two days—sale-priced: $7.45!

AT THE VILLE—FIFTH FLOOR

54-Inch Bordered Printed and Plaid Silks, $3.45 yard

Luxurious in quality—gloriously patterned and colored—an offering of some of the newer plaid and printed border effects at a deep under-pricing! A new group for Friday-and-Saturday featuring—regularly far, far more!

AT THE VILLE—SECOND FLOOR

Scarfs, Delightfully New! $3.95!

Just as specially priced as they are new—prints in every wanted color-effect — hand-blocked motifs of simple charm—on grounds of sheer georgette, or heavy silk crepes! In various oblong shapes—finished with fringe or tailored hems!

AT THE VILLE—FIRST FLOOR

Flowers of Summer Interest: 50c—$1.00!

Two wonderful groups—with the fashion-decree well in mind that "flowers will be more than ever worn this summer." Flat boutonnieres—large, soft roses for dance frocks—brilliant effects for sportswear—dainty nosegays! Delightful "finds" indeed, at 50c and $1.00!

AT THE VILLE—FIRST FLOOR

Imported Perfumes Attractively Packed! 95c—$2.95!

An offering that women with dainty gifts and bridge-prizes in mind will find irresistible! Two groups at prices notably special present delicate odors in most unusual novelty packages—decorative and new!

Minnicho's Imported Odors, with artificial flowers in bottles: $2.95!

De Marcy Perfumes in Novelty Packages: 95c!

AT THE VILLE—FIRST FLOOR

Forhan's Tooth Paste, Saturday, 39c 3 tubes for $1.10!

The large-size tubes of this nationally-advertised dentifrice is featured at the Ville Friday and Saturday at a low special price!

Tooth Brushes, excellent stiff bristles, in three styles, with clear handles, very special Saturday at 3 for 55c!

AT THE VILLE—FIRST FLOOR

WANT-AD INDEX

	Page
LOST AND FOUND	14
NOTICES OF SPECIAL INTEREST	14
SPECIAL NOTICES—Miscellaneous	14
PERSONALS—Business	14
BUSINESS ANNOUNCEMENTS	14
EDUCATIONAL	14
CONTRACTORS AND BUILDERS	14
WANTED—Help, Male	14—15
WANTED—Help, Female	15
WANTED—Help, Male and Female	15
EMPLOYMENT AGENCIES	15
WANTED—Situations, Male	15
WANTED—Situations, Female	15
WANTED—Situations, Male, Female	15
WANTED—To Rent	15
TO LET—Rooms	15
TO LET—Rooms and Board	15
TO LET—Housekeeping Rooms	15
TO LET—Apartments	15—16
MOVING, TRANSFER, STORAGE	16
TO LET—Flats	16
TO LET—Houses, Furnished	16
TO LET—Bungalows in Courts	16
TO LET—Houses, Unfurnished	16—17
TO LET—Country, Suburban Homes	17
TO LET—Beach Property	17
TO LET—Stores, Offices, Etc.	17
TO LET—Flats, Apartments, Houses, With Furniture and Lease For Sale	17
FURNITURE	17
MUSICAL INSTRUMENTS	17
RADIO, WIRELESS APPARATUS	17
MACHINERY	17
FOR SALE—Miscellaneous	17
BOATS, YACHTS, ETC.	17
AIRPLANES AND AERONAUTICS	17
WANTED—Miscellaneous	17
SWAPS—All Sorts	17
AUTOMOBILES—Miscellaneous	17—18
MOTORCYCLES AND BICYCLES	18
TRACTORS, FARM IMPLEMENTS	18
HORSES, MULES, CATTLE, ETC.	18
POULTRY AND SUPPLIES	18
PETS AND SUPPLIES	18
HOUSES—For Sale	18—19
HOLLYWOOD—Miscellaneous	19
BEVERLY HILLS—Miscellaneous	19
GLENDALE—Miscellaneous	19
PASADENA—Miscellaneous	19
ALHAMBRA—Miscellaneous	19
SOUTH PASADENA—Miscellaneous	19
EAGLE ROCK—Miscellaneous	19
HIGHLAND PARK—Miscellaneous	19
HUNTINGTON PARK—Miscellaneous	19
SANTA MONICA—Miscellaneous	19
CITY LOTS—For Sale	19
APARTMENT, FLAT PROPERTY	19
BUSINESS PROPERTY	19
INDUSTRIAL PROPERTY	19
INCOME PROPERTY	19
SUBURBAN PROPERTY	19—20
BEACH PROPERTY	20
HARBOR PROPERTY	20
POULTRY RANCHES	20
COUNTRY PROPERTY	20
MOUNTAIN, CANYON PROPERTY	20
EASTERN, NORTHERN PROPERTY	20
SAN DIEGO PROPERTY	20
GOVERNMENT LANDS	20
OIL PROPERTY	20
ORANGE, LEMON, WALNUT	20
STOCK AND DAIRY RANCHES	20
REAL ESTATE—Miscellaneous	20
ACREAGE FOR SUBDIVISION	20
WANTED—To Purchase Real Estate	20
FOR EXCHANGE—Real Estate	20
MONEY TO LOAN	20—21
AUTO LOANS	21
MONEY WANTED	21
MORTGAGES, TRUST DEEDS	21
STOCKS AND BONDS	21
STREET IMPROVEMENT BONDS	21
MINES AND MINING	21
HOTELS AND ROOMING-HOUSES	21
APARTMENT-HOUSE BUSINESSES	21
BUSINESS INVESTMENTS	21
BUSINESS OPPORTUNITIES	21—22
BUSINESS OPPORTUNITIES, Wanted	22
LEGAL NOTICES	22

WANT-AD RATES

Effective March 20, 1926

Rates per line insertion: 30 consecutive times, 19c Daily, 28c Sunday; 7 to 29 consecutive times, 20c Daily, 26c Sunday; 3 to 6 consecutive times, 22c Daily, 28c Sunday; ONE TIME, 32c Daily, 38c Sunday.

SITUATIONS WANTED: 7 or more consecutive times, 10c Daily, 12c Sunday; 3 to 6 consecutive times, 11c Daily, 20c Sunday; ONE TIME, 12c Daily, 25c Sunday; minimum charges, 44c Daily, 50c Sunday. Advertisements for the subheadings "PAINTING, DECORATING, CARPENTERING," "DRESSMAKERS & SEAMSTRESSES" and "NURSES" are not classified as Situations Wanted Advertising, and will be charged for at the General Want-Ad Rates, 32c Daily and 38c Sunday.

"NOTICES OF SPECIAL INTEREST," "SOCIETY MEETINGS," "PERSONALS," "SPECIAL NOTICES," "STOCKS AND BONDS," "STREET IMPROVEMENT BONDS," "MONEY TO LOAN—DIAMONDS & JEWELRY," "PHYSICIANS," "MEDICAL," "SANATORIUMS" and "BATHS & MASSAGE," 30 consecutive times, 21c Daily, 30c Sunday; 7 to 29 consecutive times, 25c Daily, 31c Sunday; 3 to 6 consecutive times, 33c Daily, 36c Sunday; ONE TIME, 41c Daily, 48c Sunday.

EMPLOYMENT AGENCIES, MOTION - PICTURE ADVERTISING, etc., under any classification, 30 consecutive times, 25c Daily, 33c Sunday; 7 to 29 consecutive times, 26c Daily, 37c Sunday; 3 to 6 consecutive times, 29c Daily, 40c Sunday; ONE TIME, 41c Daily, 50c Sunday.

Advertisements on rate holder rates on application.

NOTE—Want Ad rates from foreign territory (everything outside Southern California) furnished on request.

To estimate the cost of want ads count 5 average words per line. Words containing more than 6 letters should be counted as two words.

Advertisers should retain receipts given by The Times for payment of Want Ads as no mistakes will be rectified without them.

Consecutive order advertisements for the Daily or Sunday Times cannot be discontinued or changed after 4:30 p.m. of the day preceding date of insertion.

Cancellation of advertisements before appearance cannot be guaranteed to take effect until after the advertisement has appeared once. Countermands must be received by 2:30 p.m. for daily issue and 6 p.m. Friday for Sunday Times.

Rates for display advertising will be furnished on request.

The Times will not be responsible for more than one incorrect insertion of any advertisement ordered for more than one time.

The inadvertent omission or incorrect publishing of advertising will be rectified only by cancellation of the charge made for the service rendered.

FRIDAY, 8 P.M., is closing hour for the early issue of the Sunday Times.

WANT AD COLLECTION BOXES may be found in the following buildings:

Brack Shops, 521 W. Seventh st.
Braun Bldg., 1240 S. Main st.
Broadway Central Bldg., 424 S. Broadway.
Bryson Bldg., 145 S. Spring st.
Busch Bldg., 460 S. Vermont.
Byrne Bldg., 253 S. Broadway.
California Bldg., 205 S. Bdwy.
Chapman Bldg., 756 S. Broadway.
Columbia Trust Bldg., 613 W. 3rd.
Cotton Exch. Bldg., 3rd & Main.
Delta Bldg., 426 S. Spring st.
Detwiler Bldg., 412 W. Sixth st.
Douglas Bldg., 257 S. Spring st.
Edwards & Wildey Bldg., 609 S. Grand ave.
Grant Bldg., Fourth and Bdwy.
Hellman, H. W. Bldg., 4th-Spring.
Hellman, I. W. Bldg., 124 W. 4th.
Hellman, I. W. Bldg., 411 S. Main.
Hibernian Bldg., 4th & Spring.
Higgins Bldg., Second & Main.
Johnson, O. T. Bldg., 4th-Bdwy.
Jr. Orpheum Bldg., 816 S. Hill.
Knickerbocker Bldg., 643 S. Olive.
Lane Bldg., 5th and Spring.
Lankershim Bldg., 126 W. Third.
Laughlin Bldg., 315 S. Broadway.
Loew's State Bldg., 707 S. Bdwy.
L. A. Ry. Bldg., 11th & Bdwy.
Pacific Electric Bldg., 6th & Main.
Pacific Mutual Bldg., 523 W. 6th.
Pershing Sq. Bldg., 448 S. Hill.
Rives-Strong Bldg., 9th & Main.
San Fernando Bldg., 406 S. Main.
Security Bank Bldg., 6385 Hollywood Blvd.
Severance Bldg., 105 W. 6th st.
Silent Bldg., 731 S. Hill st.
Stack Bldg., 4th & Broadway.
Sun Finance Bldg., 510 W. 6th st.
Title Guarantee Bldg., 220 W. 5th.
Transportation Bldg., 122 E. 7th.
Van Nuys Bldg., 210 W. 7th st.
Western Mutual Bldg., 321 W. 3rd.
Wright-Callender Bg., 403 S. Hill.
Y.M.C.A. Bldg., 715 S. Hope st.

TIMES TELEPHONE
MEtropolitan 0700
TIMES MAIN OFFICE
Corner Broadway and First.
TIMES BRANCH OFFICE
621 S. Spring st.

LOST—FOUND

LOST, FOUND, STRAYED—
And Stolen

BAR pin found Aug. 16. Owner may identify at 2920 SANTA ROSE AV., Altadena, Calif.

BILLFOLD lost containing blank checks & receipts, sometime Thurs. Reward. Phone WA. 9974.

BRACELET lost, diamond, bet. Hollywood & Club Castle Del Mar, near Santa Monica, liberal reward, no questions asked. Phone DR. 2979 OWNER.

CHARM lost, Scottish Rite watch charm. Reward. GA. 9741.

CLOTH lost on Glendale Blvd. between Waverly & Riverside, one roll of red monk's cloth addressed to the May Co. Return to Prescott Dye Works, 3229 Casitas, or ph. OL. 3304.

COW, 2 yrs. old, strayed away from Graham. Reward. 1339 Roosevelt.

DOG lost, wire haired terrier, male, wore red collar, white, black and brown hair. Answers to "Jimmie." Liberal reward. 1153 S. HIGHLAND AVE. WH. 5103.

DOG lost, REWARD, Scotch Terrier, head white & brown, black spots on body, answers to Buzz. Phone OXford 3753. 756 DOHENY DR.

DOG found, black and white Fox Terrier, female. Owner may have same by calling and paying for this ad. GR. 5066.

DOG lost, red Chow-chow, male, scar under one ear. 627 N. Larchmont Blvd. Ph. GL. 2560. Reward.

LOST, FOUND, STRAYED—
And Stolen

DOG—Boston full, female, color seal, white breast & black spot on forehead. Answers to Polly. Lost on 7th & Figueroa. May 7th in evening. Reward. Call HE. 4882, eves. GR. 7894 days.

DOG lost, white English bull terrier, answers to name of Sam. Call HE. 4881.

DOG found, bull, part English and Boston. CH. 1588.

DRESS lost, black georgette, on Highland ave. car, reward. 4870 Santa Monica Blvd. OL. 2634.

EMBLEM lost, Masonic (Jung) inside. Rew. 215 Union League Bldg. TU. 4085.

HANDBAG (silk) lost, contains money, watch, etc. Reward. TR. 4529. Address M. box 32, TIMES OFFICE.

INS. papers lost between 3rd & Spring and Bullock's. Value to owner only. Finder please phone 590-495.

PIN, Eastern Star jewel Past Matron, lost. Return to Auditorium Hotel. Reward.

PURSE lost. Will party who picked up purse in Kress's 7-8 st. Wednesday, containing check bk. & letters, please return. No questions. Reward. EM. 6621.

PURSE, lost Monday, bet. 5th & 7th on Broadway, or in 5th St. Store, 1 bag contained $41 in bill fold, also 2 change purses & keys. Reward. Phone 554541.

PURSE, black patent leather, lost between Gramercy & St. Andrews on 41st Pl., 41st st. or vicinity. VE. 0170. Reward.

RING, platinum dinner, one diamond, set in jade, lost ladies' rest rm. Producers' Public Mkt. Return to Mrs. Maze, 321 S. Grand. Reward.

SATCHEL lost, black, mkd. A. McCowley, nr. 201 Music-Arts Bldg. Ret. office of bldg. or ph. HE. 4604.

SHOE lost, on First st., between Spring & Hill, finder please leave at 131 N. SPRING.

TEAM of horses lost; one sorrel mare; one brown horse; weight 1000 lbs. J. F. BURK, 1427 14th st., Santa Monica. Ph. 22350.

QUILT lost, baby's blue with white hand-embroidered center. Reward. Call DU. 6820.

WATCH, gentleman's gold Elgin, black ribbon, tied on ring. Lost Grand Central Market, Sat. Reward. 4215 N. GRIFFIN AVE. CA. 2395.

LIBERAL reward for return of two brown leather suit cases lost off auto Apr. 12 in downtown district, containing personal effects and toilet articles value for sentimental reasons. Call ELSIE LINCOLN BENEDICT STUDIO, Hotel Trinity, Main 5052.

BROWN BAG, lost, containing keys & tools, on 3rd st., between Figueroa and Central ave. $10 reward. Return to 205 S. FIGUEROA.

MAY 8th, taken from my garage, pure white Angora cat with collar and cord made of ticking. Reward. 832 N. Orange Grove ave., Holly.

LOST—Near 705 CAMDEN DRIVE, small black silk handbag, containing keys, glasses and a ring prized as keepsake. Reward. Ph. OXford 6243.

LOST in Ocean Pk., platinum pin, sapphire setting & small diamonds. Reward. Ph. Ocean Park 62804.

LOST—White poodle, near Lafayette Pk. Reward for inform. Dr. R. M. Scott, 636 N. Western. HE. 9040.

LOST—BAR PIN, set with 3 diamonds, valued as KEEPSAKE. REWARD. Phone BE. 1510.

NOTICES—MISC.

NOTICES—
Of Special Interest

SWISS WATCH SPECIALIST
We rep. & make parts hi-grade ladies' wrist watches, any cond. 1st-class work only, guar. 528 S. BDWY.

OLD COINS, start collection, 5c up. Paul Burks, printer, 715½ S. Main.

SPECIAL NOTICES—
Miscellaneous

MAGNETIC BLANKETS
Special low price on magnetic heating blankets, spiral coil. It will pay you to investigate.
RADIUM HEALTH LABORATORIES
1614 W. Washington. BEacon 2272.

WOULD 2 MEN WHO HELPED MAN thru vestibule P.E. car at Lyon & Aliso May 5, 4:40 p.m., ph. R. W. Workman, 4926 4th ave. UN. 2311.

BETTER EARLY THAN TO MISS OUT. TELEPHONE YOUR SUNDAY ADS TO THE TIMES FRIDAY OR EARLY SATURDAY. MEtropolitan 0700.

ANYONE having any bills against W. WIENER, call at 212 E. 7th st. before May 19, 1926.

GRAY hair restored without dyes or drugs. Free demonstration. LOUVAINE SYSTEM, 602 Brack-Shops.

Baths and Massage

MASSAGE, Swedish movement, vibro & electro massage, skilled operators, both sexes, internal baths, electronic treatments. Chiro. adjs., reas. Women, 9-2; Men, 2-8. Rest rooms. L. A. Drugless Inst., 424 S. Bdwy. Suite 271. Van. 1785.

ELECTRIC cabinet, Swedish massage, baths & chiropractic. NURSES. Oprs. both sexes. Hrs. 9-9, Sun. 10-1. 919 CONSOLIDATED BLDG., 6th & Hill sts. TU. 4060.

SWEDISH MASSAGE, Diathermy Sinusoidal, and auto condensation treatments. DR. FLAMHOLTZ, 210 Story Bldg. Hrs. 4 to 7:30 p.m.

SWEDISH movement, Osteo. electrotherapy. Dr. Maud Peterson. Miss Dalzell, nurse. Rm. 222, Grant Bldg. TU. 6820. Hrs. 9-6; Sun. 10-4.

FOSTER treatment for good health, elec. cab. bath, massage, reducing treats., expert opr. both sex. Hrs. 10 to 6. Sun. 10-2. 105 E. VERNON.

TRI-CLAST, sun rays, med. vap. treat. VIBRO HEALTH. DR. NOON & J. ISHAM. Miss Mays, Asst. 1012 Cal. Bldg., 2nd & Bdwy.

LUCILLE WEBBER & LeROY, TU. 1871. Sun ray, manipulation, chiro. adjust. 325 I. W. Hellman Bldg.

FIRST-class manicurist. Suite 203 STACK BLDG., 4th & Broadway, 10 to 6. Open Sunday.

CABINET sweats, baths, massage, reduction of weight, etc. Hrs. 9-9. Sun. 12-6. 254 S. BDWY. Off. 228.

SWEDISH massage, vio. ray, vib., alcohol rubs, chiropractic adjs. $1 up. 419 Delta Bldg., 426 S. Spring.

DR. YONNIE M. WILLS, Chiropractic with scientific massage. Consultation free. Rm. 503, 126 W. 3rd. Hours 10-7 daily.

INSTITUTE Electro-Therapy. Scientific massage, att. both sexes. VA. 0270. 223 Union League Bldg. 2nd-Hill.

STAR JAPANESE BATHS & MAS. internal and scrub baths. Oil rub. Oprtrs. both sexes. 217 N. S. Pedro.

ELECTRIC cabinet & blanket sweats for rheumatism and neuritis. GR. 4679.

MISS RUSSELL
Massage manicuring, 220 W. 11th, hours 10 to 7, open Sunday. Office 1.

SCALP massage, tired bus. people. 1017½ S. ARDMORE, rear court. 10-6.

TRI-LAST INSTITUTE. Swedish massage, baths, sun ray. Reducing. 10-9. Sun. 10-2. 2008 W. 6TH.

TURKISH & Marathon baths, Swedish massage. Reducing. 1253½ W. 7TH.

SCI. Swedish mass., 1020 W. Pico, Apt. 112. Mrs. McFarland. AT. 0592.

EXPERT European masseuse, wide experience, priv. NELSON. MU. 7867.

NURSE gives special massages for nervousness. Ph. 557767.

SWEDISH mass., cab. baths, elec. treat. Neyberg. 108 N. Spring. 9-9.

YOUR home, Swed. mass. Grad. masseuse. 1803 S. Vermont. BE. 3660.

SWEDISH massage & violet ray treatments. Hrs. 10-6. 219 W. 11TH ST.

SCALP treatment and manicuring. 1021 W. 6th st. Hrs. 1 to 5 Sunday.

NUE-FOOT massage & manicuring. 643 San Fernando Bldg. Closed Suns.

TAR-O-SEPTIC, MANICURING. 924 W. 6TH, SUITE 8-A. HRS. 10-8.

DR. MAY McCALL, chiro. adjustments. 4422 S. HOOVER. AX. 8457.

SCI. Swedish mass., 1020 W. Pico, Apt. 112. Mrs. McFarland. AT. 0592.

DR. MABEL COYLE, CHIR. 952 VALVERDE. CL. WED. AN. 2062.

FIRST-class massage & bath. Open Sun. Hrs. 10-7. 1110 S. OLIVE.

AT your home, real Swedish mass. facial, scalp, marcel & manic. DR. 3241.

SCALP specialist, guarantee to grow hair. 1546 W. 7TH ST.

J. O. DEHNEN, DU. 1360. Corner Wilshire & S. Vermont.

SCI. Massage at your home, reas. Ladies & children only. BE. 9269.

MASSAGE, scalp and vibra. treatment. Mrs. M. Curtis, 922 W. 6th, apt. 7.

SUN & vapor baths, massage, dietetic, board. 1551 N. Berendo. 596632.

SWEDISH massage, cab. bath, reducing experts. 215 HAAS BLDG.

MASSAGE, facial & manicuring, rm. 208, 127 S. BROADWAY.

Genuine massage baths, chiro. adj., $1 up. Dr. Ada Freeman, 828 Francisco.

Beauty Aids

M. ELLA HARRIS
WRINKLES
11530 Ventura Blvd., Hollywood.

SPECIAL NOTICES—
Miscellaneous

Beauty Aids

CONSULT COUNTESS M. FINNETTI
Expert face & body rejuvenation. 814 S. Alvarado st., Apt. 112, 9th st. car.
LECTURE WED., 3 P.M.

MRS. EMERY, HOLLYWOOD, 12 permanent curls, $5. Marcel effect. Eve. by appt. 6225 Selma. HE. 4652.

Medical

CATARRH, CHRONIC & NERVOUS DISEASES A SPECIALTY. 32 yrs. Drs. Shores & Shores, 501-502 Metropolitan Theater Bldg., 323 W. 6th. Investigate today. Call or phone. Hours 9 to 5. Eves. 6-8. Sun. 10-12.

SPECIALIST for men, 36 years, see charts for those diseases, vegetable medicine known and used only by himself. Examination free. 219 DOUGLAS BLDG., 3rd & Spring.

MEDICAL REVIEWS for State exams. in June under expert. L. A. Coaching School. 1609 W. 9th St. DU. 1416.

Sanatoriums, Hospitals, Etc.

LOS ANGELES SANATORIUM—
Acute and chronic disorders successfully treated by Hydro-Electrotherapy, massage and diet. Expert operators. Battle Creek method. Quiet location. Steam heat, hot, cold water. Large grounds. 736 EAST ADAMS. HUmbolt 7753.

WINDSOR Hosp. & Sanatorium, newly renovated, cottages, nurses' care, beaut. grounds. $20 wk. up. Eliminating baths & mineral water. 1100 E. Windsor Rd., Glendale. Glen. 873.

WHITEHOUSE Health Home. Invalids cared for. Ideal location. Graduate nurses. 3527 Whitehouse Pl., nr. 1st and Vermont. Ph. WA. 5191.

MATERNITY CASES—10 days, $75; complete service incl. Dr. Maternity Home 1227 Elysian Pk. av. WA. 0260.

IDEAL climate for asthma, bronchitis, nervous. Proper diet. Tujunga. Valley Sanatorium. TUJUNGA, Calif.

Convalescents or aged offered superior home with care, nursing & comfort. Terms low. Box 221, Sierra Madre.

ALLEN MATERNITY HOSPITAL, 10 days' hospital care, $35. AN. 5632.

BOARD, room & care for elderly people, $35 & up per mo. Terrace 5340.

EVENTIDE Inn—Chronic, diet & rest cases, individual care. GA. 3276.

Society Meetings

STRANGERS' SOCIAL CLUB, meets Tues., Thurs., Sat. Music Art Hall, 233 S. Broadway, 7 to 11:30. Cards, games. Mod. & old-time dancing. Join us and get acquainted.

Detectives

ARE YOU worried, let us help you. Nick Harris Detective, ME. 1333. 272 Chamber of Commerce Bldg.

Dentists

PYORRHEA CURED
OR MONEY BACK
1005 Loew's State Bldg. VA. 0302.

Chiropractic

DR. JOSEPH BARTON, X-ray chiropractor, dietitian, 210 Story Bldg. Free examination and X-ray. Call TU. 2335.

CHIROPRACTIC TREATMENTS given at Los Angeles College of Chiropractic, 920 W. 16th st. Also at branch, 954 S. Broadway.

Auto Trips and Travel Offers

LEAVING FOR SAN FRANCISCO Saturday, May 15th, Cadillac car. Will take 4. Phone MA. 2190. 533 S. GRAND AVE.

LLOYD'S TOURIST TRAVEL CLUB Share exp. anywhere. Hotel Stowell, 416 S. Spring. TR. 3011. Long Beach Alexander Hotel, 1st & Locust.

SEATTLE, Mon., new closed car, take 3. Ladies or gentlemen. AT. 9280.

PERSONALS—
Business

$50—FIFTY DOLLARS—$50
FOR THE NAME OF A FRIEND

If you have an acquaintance whom you believe would be interested in owning a beautiful lot with shade trees and a babbling brook surrounded by magnificent scenery found nowhere else in California (close in), send me their name, in strict confidence, and on completion of a sale to them of this or any other property, the cash is yours. Address WILLIS NEWPORT, Central Bldg., 6th and Main sts.

WHO OWES YOU? NO COLLECTION, NO CHARGE. COLLECTIONS MADE ANYWHERE. MERCHANT'S DEALERS CREDIT EXCHANGE, 427 BRYSON BLDG., 2ND AND SPRING STS. HOURS 8 TO 2 P.M.

FREE GIFT TO YOU
From Top o' World Club in San Bernardino Mountains; something you'll appreciate. Absolutely no obligation. Write today. 214 UNION BANK BLDG.

EDITOR—Writer criticizes, revises articles and stories, prepares club papers, advertising pamphlets, etc. WILEY MAGRUDER, Gardena. Ph. Gardena 1244.

YOUR stories and articles printed in book form. Reasonable rates. Competent editor edits and revises manuscripts. WILEY MAGRUDER, Gardena, Cal.

WRITERS of novels, stories, who want their work sold & published write American Serial Co., P. O. box 873, City.

CLUB MEMBERSHP. IN PRIV. GOLF CLUB, CLOSE IN, FOR SALE AT $100, DUES $5.50 MO. ADDRESS L. BOX 107, TIMES OFFICE.

CALIFORNIA Country Club membership for sale at a sacrifice if sold immediately. Address M, box 434, Times Branch.

EUROPE. Select private party going abroad with expert conductor. Room for several more, reas. WH. 1214.

YNG. refined widow desires charge exclusive motherless home. Refs. exch. Address M, box 280, Times Office.

CLUB memberships, golf, beach, athletic, etc. Terms. Bargains. Loans BRAGE, Detwiler Bldg. BR. 4144.

FOR quick sale, Encino Country Club life membership & cabin site. No dues. OX. 4683 after 6 p.m.

FALSE TEETH REPAIRED, 434 Bryson Bg. 2d-Spg. (Op. eve.) TU. 9391.

CANARY Cottage Bridge Club meets every Fri. eve. 8:30. HOlly. 1912.

GEN. Indian curios & relics fr. Mont., war shields, etc. 1201 N. Vermont.

ENCINO C. C. life mem. & cabin site, no dues, leav. must sell. UN. 2462.

ADVICE free & confidential. Matthews & Walter, Attys., 210 Douglas Bldg.

NURSE will give services for exp. to Chicago. TR. 5121. Rm. 309.

ROOM in exchange for light services. Address M, box 69, Times Office.

Inquiries—Missing People

JULIA La BADIEE BRIDGES HARDING will learn something of interest, financially concerning La Badiee estate. Communicate immediately. Address M, box 336, Times Branch.

WANTED — Alben Benson, Manton, Mich., to get in touch with his people because of father's death.

BUSINESS ANNOUNCEM'TS
Miscellaneous

5-DAY ESCROW SERVICE
GIBRALTAR TITLE CO.
857 S. HILL ST. TR. 5281.

ALL CLASSIFIED ADVERTISEMENTS FOR THE SUNDAY TIMES MUST BE RECEIVED BEFORE 7:30 P.M. SATURDAY. GET YOUR ADS IN EARLY.

AWNINGS—Windows painted, stripes $5. Stores, $15. CAMPBELL, AX ridge 6810.

DOUGLAS PRESS, printing all kinds. 1000 PRINTED BUS. CARDS, $2.50. 728½ S. SPRING. FA. 1283.

STOVE repairs, furnace, fireplace and chimney work, oil burners. AX. 0510.

LOS ANGELES CAN CO., 303 & 311 San Fernando Blvd. CA. 0288.

Attorneys and Counselors

LEGAL ADVICE
GLADLY FURNISHED
All matters. Open evenings. DURHAM, 901 Broadway Arcade Bldg. MEtropolitan 1432.

FRANK G. HOWE, ATTORNEY—
Advice free, collections, estates, family matters. 308-314 Hibernian Bldg. 4TH & SPRING.

C. C. CASWELL, ATTORNEY
ADVICE FREE. General practice. Private, confidential. 206 WESTERN MUTUAL BLDG., 321 W. 3rd st.

ALL LEGAL MATTERS. ADVICE FREE. LEONARD, 902-904 Broadway Arcade. Also eves., Tues. and Thurs. 7-9. TU. 7669.

LEGAL ADVICE FREE—All CASES. Open evenings. 503 CONSOLIDATED BLDG., 6th and Hill.

ADVICE free & confidential. Matthews & Walter, Attys., 210 Douglas Bldg.

ADVICE free & confidential. Matthews & Walter, Attys., 210 Douglas Bldg.

FREE law, family matters, estate. 20 yrs. exp. 544 Douglas Bg. Eve. 5-7.

FREE LEGAL ADVICE
501 Tajo Bldg., 1st-Bdwy. VA. 2790.

Collection Agencies

LET us collect your delinquent accts. We know how to get the money. No charge if we do not collect. Your bus. solicited. MUTUAL ADJUSTMENT CO., 535 I. W. Hellman Bldg. TU. 7547.

COLLECTIONS—W. A. Wainwright, 514 Douglas Bg., 3-Spng. ME. 6593.

COLLECTIONS—F. A. Gray, 526 Bryson Bldg. 2nd & Spring. TU. 2464.

BUSINESS ANNOUNCEM'TS
Miscellaneous

Auctions and Auctioneers

14TH DISTRICT AUCTION HOUSE
MORRIS WILSON, Auct. 5043 York Blvd. GA. 8537, we sell everything.

AUCTIONEERS—C. H. O'CONNOR & SON, Real Estate and Insurance. 309 Bank of Italy. Phone TR. 1061.

Professional Services

COLLECTIONS, legal investigations, incorporations. Bureau Legal Aid. 406 DELTA BLDG.

Florists and Nurseries

FORCED SALE
STREET BEING CUT THROUGH MY NURSERY, SO I MUST SELL MY TREES, PLANTS AND ORNAMENTAL SHRUBBERY AT A BIG SACRIFICE. COME NOW & SAVE MONEY ON ALL NURSERY STOCK. HARRY'S NURSERY, 6433 Santa Monica Blvd.

GEORGE'S NURSERY
BIG REDUCTION SALE.
Buy now and save money.
All kinds of fine nursery stock.
We specialize in landscaping.
Now is the time to plant.
7345 SANTA MONICA BLVD.
Phone GRanite 4733.

LEASE EXPIRES. BIG DISCOUNT BUY NOW AND SAVE MONEY ON NURSERY STOCK. MUST SELL BY JUNE 30TH. NORTH VERMONT NURSERY Cor. Sunset & N. Vermont. OL. 6618.

EXTRA SPECIAL SALE
Entire nursery stock at GREAT REDUCTION, MISSION ROAD NURSERY, 3 blocks S. of County Hosp., 813 Mission Road.

Patents and Patent Attorneys

PATENT & TRADEMARK information free. Moderate atty. fee. MARTIN P. SMITH, 321 Consolidated Bldg. ME. 4836.

SEND FOR COPY OF
"Patents, trademarks, copyrights."
ALFRED H. FABER,
161 Ave. 19, San Francisco.

HAZARD & MILLER—H. Miller, formerly member Exam. Corps U. S. Patent Office, book on patents free. 506 CENTRAL BLDG., 6th & Main.

MARTELL, Pat. Atty., in L. A. 18 yrs. 124 W. 4TH ST. Suite 471. Expert advice on patents free.

PATENT on invention for sale. Call bet. 5 & 7 p.m. 3147 Eastside Blvd.

F. E. MAYNARD, 20 yrs. patents, trademarks, copyrights. 704 S. Spring.

EDUCATIONAL — SCHOOL
College, Private Instructions

LEARN ELECTRICITY—
Splendid chances for advancement. Many fine jobs open. Easy to learn. Practical work with experts in Great National Laboratories. Training includes Electrical Construction, RADIO, House Wiring and Illumination motor and control work. Central and Sub-Station work, Powerhouse work, etc. Day or night school. EARN AS YOU LEARN. NATIONAL ELECTRICAL SCHOOL, 4006 S. Figueroa.

H. S. GRADS. & teachers coached for L. A. Co. Sch. certificate exams. 50 of our students passed last July. We place you in positions. Day & eve. classes. Enroll now. KURTZ EDUCATIONAL SERVICE, INC., 704 Hollingsworth Bldg., Hill and Sixth.

PHONE YOUR WANT ADS TO THE TIMES. NO CREDIT ARRANGEMENT NECESSARY. COURTEOUS, EXPERIENCED AD-TAKERS. DAY AND NIGHT. WILL HELP YOU WITH YOUR COPY, IF DESIRED. MEtropolitan 0700.

OVER 250 teachers prepared by us during the past 5 years have passed the county exams. L. A. Coaching School. 1609 W. 9TH. DU. 1416.

KARAM SHORTHAND STUDIOS GUARANTEE 100 WORDS A MIN. IN 6 WEEKS. 806 Bdwy.-Arcade.

HOLMAN Business College, BRdy 2690, 839½ S. Hill. Send for catalogue.

COACHING—High and grammar grade subjects. DR. 6905.

Musical and Dramatic

VAUDEVILLE, clever talented children, none over 14 years to support child actress in Whiz Bang City review. Write for particulars to 930½ SUNSET BLVD.

ENJOY the wond. possibilities of playing pop. music with a swing. Theron Bennett, 3290 W. Pico. EM. 1241.

GOOD VOICES WANTED for local opera. Also classes. GLadstone 8208.

BE a jazz piano artist, expert instructor, Howard Clark of KNX. DR. 3486.

PIANO—Private lessons $1, 8 yrs. with Toronto Conservatory. RO. 6470.

J. Nevlin Whybark, teacher of singing 618 Majestic Thea. Bldg. VA. 7543.

Dancing

WALTZ, FOX-TROT & CHARLESTON
A beginner's course in class. Six hours' lessons and ten hours' practice for $5. PRIVATE LESSONS, 75c, WITH ORCHESTRA MUSIC. Matinee today. Gentlemen, 35c; ladies, 10c. ATTENTION, MOTHERS: Children's class course of 8 hours for $2.50. We guarantee to teach any one to dance who can walk. Theatrical Dance School. Experts in Buck & Wing, Waltz, Clog, Chorus, Character, etc. PALAIS DE DANCE, 616½ S. Hill, between 6th & 7th. Ph. BR. 3107.

CHARLESTON, FOX TROT, WALTZ PRIVATE LESSONS, 75c
Results guar. in 6 private lessons. Personal attention at all times. EDER'S PRIVATE SCHOOL OF DANCING, 520 S. Broadway. (Above Tait's.) FAber 1797.

CHARLESTON & GUAR. REDUCED RATES, 75c PRIVATE LESSON. 75c. Fox trot, waltz, one-step, a course 15 lessons, $5. Practice lesson, 10c. NATIONAL COLLEGE, 720 S. GRAND.

FOR private lessons in ballroom dancing call Lillian Payne. HO. 7367.

YOUNG lady will give dancing lessons to gentlemen beginners. MI. 1415.

2 YOUNG ladies will give priv. inst. to gentlemen beginners. Fitzroy 1761.

Beauty Culture

$10, PERMANENT WAVE, NESTLE Lanoil process, 814 W 54. YO. 1668.

CONTRACTORS—
And Builders

BUILDERS, ATTENTION!
Have nice office, leading to common waiting room, will rent for $25 mo. Located in Westwood, finest business loc. out there that has local phone rate. Building now active there. Will soon be booming! OL. 8602.

YOU furnish a clear lot, we fully finance the building of your home. Call, write or phone. WESTERN FIN. & CONST. CO., 643 Petroleum Sec. Bldg. TR. 4771.

FREE INFORMATION
The BUILDERS' EXCHANGE
A nonprofit making organization.
656 S. Los Angeles st. VA. 1017.

WANTED—Contracts for plastering, efficient work and reasonable prices. F. M. BARBER, 1893 Crenshaw Blvd. Phone EMpire 8831.

PAINTING, papering, decorating, carpenter repair, roof rep., general contracting, estimates given. C. N. ROBERTS. DU. 3469.

BUILD NOW, will finance your bungalow, on nearly clear lot; pay me monthly; also remodeling old house into flats. HE. 0365.

100% FINANCING, $1,000,000 for immediate building in sums from $1500 to $50,000. Ray Bldg. & Fin. Co., 401 Nat. City Bk. Bldg. TR. 7551.

WILL build 4-rm. bung. for $1400 and up, 5-rm. stucco, $2225 and up. Call RICHARDS, 541 FLORES ST., West Hollywood. WH. 4402.

GARAGES, BEST IN CALIF., 10x18, $65; 12x18, $70. BLT. ON LOT. A-1 LUMBER. 1121 E. 53RD. AX. 5648.

TREES
Tree wrecking. Topped or removed, any kind anywhere. MA. 5203.

4-ROOM, $1500, 5-rm., $1800, dbl. $2800, plans furn. S. Wesley Taylor, 1121 Black Bldg. MAin 4216.

GARAGE, $45 up, any size, anywhere, shell of small house, $150. 613 W. 54TH ST. Phone AX. 3781.

SPECIAL tinting, decorating, painting & paperhanging. 1017 INGRAHAM. 581362.

TEAMS & trucks rented. Sand, gravel, granite delivered. DR. 1526.

PLASTERING, brick wk., stucco, ratproof, repair. & remod. WE. 1524.

PAINTING, tinting, paperhanging. W'kmanship, material A1. AX. 3209.

PLANS, specifications, $7 room; work guar. 551 N. VERMONT. OL. 4622.

ARCHITECTURAL plans, 1% cont. pr. Garrett. TU. 8626 eves. MA. 3244.

PLASTER PATCHING
PHONE VErmont 0294.

HARDWOOD floors, machine sanded, cleaned, waxed. Hansler. EM. 7324.

CARPENTER, builder, house repair all kinds, very reas. 581-476.

CARPENTER, builder, exp. remodeling, all kinds, any size. TH. 5208.

PLUMBING—New work or repairs, day work or contract. HU. 2736.

EZ terms, paint, paper, 10 mo. to pay. H. A. Watts, 748 E. 42. AX. 3262.

FLOORS wxd., poushed, elec. polisher bung., $6-$7. Wendler. CA. 6180.

Cesspool Cleaning, Septic Tanks

ACME Cesspool Co., pumping & construction. DR. 3158. DU. 3489.

CALIFORNIA CESSPOOL CLEANING CO. DR. 1512. Underground drainage.

Roofing—New and Old

OLD roofs repaired, reshingled, painted, leaks guar., est. free. TH. 1449.

CONTRACTORS—
And Builders

Cement Work

CEMENT & concrete work, sidewalks, drives, retaining walls, foundations, underpinning, floors, repair, etc. Guaranteed. Prompt service. Rubey Eng. Co. VA. 3259. Night BE. 5776.

RAT PROOFING & CEMENT PAY IN 6 TO 10 MONTHS
Cash prices on credit. Coast Concrete Cont. Co., 1614 Cahuenga. GL. 2971.

CEMENT wk. (Mixers to rent.) Prompt. A-1 carpenter, $5. AT. 5503.

CEMENT work, have mixer, flat, 14c, foundation or walls, 40c ft. No job too small. Ratproofing. AN. 5286.

CEMENT work, all kinds; free estimating. Prices right. DE. 4539.

WE will ratproof your bldg. Call Paul Volland, MA. 4218, 1121 Black Bldg.

CEMENT contractor, experts, prompt. OLSSON. AX. 6043, eves. YO. 2352.

CEMENT work, 1st class, get other bids, then get mine. OX. 3143.

HIGH class cement work, 2 machines, also repairs. VE. 4290.

CEMENT work, all kinds, plastering, patching, personal superv. AL. 1711.

Sewer Work

LET me figure your house connection. EST. FREE. GArfield 1371.

Bids Wanted

CONTRACTORS & SUBCONTRS.
All bids—on 1 apartment bldg., 1 four-family flat, 26 bungalows. 212 GHAM. OF COM. BLDG. TR. 9077.

CONTRACT to let, 3-story brick, offer $35,000, trust deed, payment in full. Owner, 235 W. 42nd St. AX 0866.

EMPLOYMENT

WANTED—HELP—
Male

ADVERTISEMENTS under this heading are restricted to those offering bona fide positions without any investment required. Positions requiring an investment will be found under the heading: "Investment Required." Educational ads will be found under the heading: "Educational—School, College, Private Instructions." "Business Training Courses and To Learn Trades."

Miscellaneous

$100 A WEEK.

I am daily taking young men who never before sold anything and am making real money earning salesmen of them. On my forces are graduates of half the big universities, ex-merchants, former bankers, engineers and a lot of others who are just everyday ambitious pluggers anxious to get along—and they're doing it. We have something to sell that interests nearly every one who hears of it and we have people ready to listen. I will give you a brief but thorough drilling in how to sell and if you make less than a $100 a week, thereafter, I can't afford to keep you on. Try it one week and your future as an income producer should be assured. See me this morning after ten. Sales Director, 728 S. SPRING.

YOUNG MAN—
NATIONAL CHAIN STORE ORGANIZATION
Will interview a number of young men for sales positions in the following departments
RETAIL DEPARTMENT
WHOLESALE DEPARTMENT
TABLE DEMONSTRATORS
Interviews at our exclusive offices, 9:30 a.m. No other time.
SUITE 100, 816 S. FIGUEROA ST.

AMATEUR ARTISTS
"MEYER BOTH CO.," the World's largest studio, wants to hear from ambitious men and women who have some undeveloped art talent, some spare time, who wish to become Commercial Artists; practical training given to those who qualify. Address JJ, box 513, Times Branch.

COLLECTOR, HIGH CLASS MAN TO COLLECT FOR REAL ESTATE FIRM. MUST HAVE ENGAGING PERSONALITY AND SALES ABILITY. A GOOD FUTURE FOR THE RIGHT MAN. CALL IN PERSON FOR INTERVIEW AFTER 10 A.M. ROOM 400, HILLSTREET THEATRE BLDG.

DRAFTSMAN, struc. & mech. mine, Ariz., start | $225
Architectural Draftsman | $225
Asst. Constr. Supt., tech | $200
Rec. Clerk, Club | $130
Route Salesman, Pasadena | Open
Estimator, sheet metal | Open
Hummel Bros. (Agcy.) 539 Towne av.

YOUNG TECHNICAL MEN
TO TRAIN FOR SUPERVISOR
of large industrial plant.
Apply 1320 S. HOPE ST.
Saturday, 10 to 12.

ARCHITECTURAL drftsmn. A-1 Open
CIGAR SLS. city, loc. exp. $150 up
Couples (2) apts. (Catalina & City.)
JANITOR for bldg. ... $100
WOOD-pattern maker ... 90c hr.
COOKS (7) fry & dinner $80-$50 wk.
Waiters, dishwashers & bus boys.
Nat'l Agy., Hibernian Bldg., 4-Spr.

OPERATE A TRUCK
We will secure work for you if you buy a good used dump-truck from us. Very small down payment required.
KIMBALL MOTOR TRUCK CO.
1700 E. Ninth st.

AN experienced kitchen engineer and salesman. Must be able to make complete kitchen plans and specifications. State experience and references. Address N. box 379, Times Office.

MAN to handle local, established collection route. Must own small car and furnish small bond. Average $40 per week to hustler. MR. WONDERLY, Rm. 615, Old Chamber of Commerce Bldg.

MEN wanted to take orders. Experience unnecessary to earn $5 to $10 daily. Must be willing to learn and work. Steady employment and chance to advance. 914 LOEW'S STATE BUILDING, 7th and Broadway.

EXCELLENT opportunity for man to sell domestic water systems & automatic water softeners. Man familiar with pumps pref. Apply Calif. Hydraulic Engineering & Supply Co., 1865 Industrial st., Rm. 200.

PHONE your want-ads to The Times. No credit arrangement necessary. Courteous, experienced ad-takers, day and night, will help you with your copy if desired. MEtropolitan 0700.

WANTED — Manufacturing chemist, experienced in cosmetics. References as to training and reliability. Write fully. Address M, box 335, Times Branch.

WANT party who is leaving or wants to leave for north or east. Not selling. Unusual and very attractive money making proposition. Address N, box 427, Times Branch.

MEN, if you work in the kitchen, we have it, cooks, dishwashers, veg. men, kitchen helpers, bus boys, waiters, porters, etc. GREENE'S EMP. AGCY., 143½ S. Broadway.

MANAGER with crew or ability to organize offered special proposition on going project by owners. 16% com. possible. Investigate today. See MANAGER, 4564 Beverly Blvd.

MAN for laundry route. Laundry experience not necessary. Bread, milk, etc., experience preferred. Apply Troy Laundry, 1400 So. Main.

MAN for special radio service work. Must be thoroughly familiar with RCA apparatus. Apply between 2 and 4 at 948 Santee st., corner 10th.

DRIVER for established Laundry Rt. $300 Cash Bond required. NEW METHOD LAUNDRY, 401 E. 6th.

WANTED—Neat-appearing man. One with some selling experience preferred, but not actually necessary. 627 S. BROADWAY. RM. 413.

BOY, 16 to 20 years, with bicycle or motorcycle; splendid opportunity. S. W. C. OF DENTAL TECHNICS, 252 W. 15TH ST. WE. 3473.

EXP. kodak finisher, good opportunity for steady person. SPEEDY FILM SERVICE, 6114 Pasadena av. L. A.

AUTO Mechanics, radiator men, welders, washers, etc. Automotive Agencies, 1363½ S. FIGUEROA.

MAN, steady work, $25, 1st wk. real future, too. 4006 ST. MON. BLVD. Cor. Sunset.

EXCELLENT opening for restaurant man not afraid of hard work. Apply 1624 E. FIRST ST.

MEN for evening work, exp. unnecessary. Address F, box 150, Times Office.

TEACHERS for Univ. prep & coaching dept. Corp. basis. No invest. Address M. box 332, Times Branch.

YOUNG man to take orders, steady work. Apply SPEC. ORDER DEPT., 436 Stack Bldg., 4th at Bdwy.

WANTED — Experienced FLORIST. Call between 9 a.m. and 12. Ask for Mr. Leggett. 5615 Pasadena av.

MECHANICS. BAT. FLOORMEN, WASHERS, SANDER, RUBBER, ETC. AUTO EMP. AGY., 702 E. 6.

TREE WRECKING
Topping & trimming. TU. 4175.

BOY FOR FOUNTAIN AND DELIVERY WORK. 3425 W. 10TH ST.

MAN for landscaping building to occupy my home. OX. 5079.

BOYS with bicycle or motorcycle. Apply 656 SANTEE ST.

WANTED—HELP—
Male

Miscellaneous

FINISH carpenter, $8 day; 4 form carpenters, mining co., Ariz., $8 day; ornamental blacksmith, 80c-$1 hr.; auto painter, $5-$8 day; sheet-metal worker, $8 day; 5 body-fender men, welding, etc., 90c hr.; 2 metal lathers, scale; 2 linemen, country, $80 mo., bd.; 2 machinists mining co., $5.23 day; machinists, tool repair man, 85c hr.; 5 auto mechanics, 60c hr., up; millwright, $5.85 day; wood pattern makers, 90c hr.; 2 exp. auto painters' helpers, $4-$5 day; 2 pin boys, bowling alley, 5c st.; wire fence man, $4.50-$5 day; shoemaker, young man, $35 wk.; 2 dump truck drivers, contract, must buy trucks; houseman, institution, near city, $60 mo., fd.; houseman, hotel, $50 mo., fd.; 15 milkers, $85-$90-$100 mo. bd.; rest. cook, country, $80 mo., fd.; dishwasher, inst., $60 mo., bd.; dishwasher, mt. resort, $50 mo., fd.; dishwasher beach, $15 wk., bd.; bar sandwich man, $22.50 wk.; counter man, $60 mo., fd.; pot washer, waiter, hosp., $65 mo. fd.; 100 ranch hands, teamsters, choremen, hay hands, 2 quarry laborers, $4.50 day, laborers, for city and country, mar. rancher, $115-$120 mo., home; man & wife, janitor & maid, $100 mo., apt. married milkhouse man, $90 mo., house; married milker, $110 house; man & wife, cook & helper, resort, $125 mo., fd.; MURRAY & READY EMP. CO., 504 Towne ave.

QUASI WELFARE CORP.
Needs the services of gentleman of quality for permanent dignified outside work and attractive pay. Appointment by letter only. Address M. box 232, TIMES OFFICE.

WANTED young man 18 to 20 yrs. old, one who can drive Ford car. Apply 10 to 12 a.m. LITTLE JANITOR CO., 4008 Moneta ave. Phone AXridge 8447.

GOOD husky boy not over 19 wanted. Apply 6 to 7 p.m. 1110 SO. MAIN.

AMBITIOUS young men to travel. Interstate Co., 463 Central ave.

DRIVER for dry cleaner. Must be solicitor. 2914 SUNSET BLVD.

Store and Office

SHIPPING clerk, lumber exp. | $125
Bookkeeper, beginner | 95
Income tax acct. | open
Central acct., age 35 | open
Bkprs., teller, mtg. loans | 125
Pay roll clerk, 22-27 | 100
Stencil marker, ship. dept. | open
Wind. trmr., hdw. exp. | $150-170
Floorman, dept. store exp. | open
Stenographer, various | $85-100
Sales, lacquer, fact. rep., lumber sash door, valley, hardwood | open
Bank men, Burroughs, bkpr., tellers, Bk. aud., transit clerk., bs. clks.
Price clerks, hardware exp. | open
Order clerks, hdwre. exp. | open
Boys, several, H.S. grad. | $60-65
Draftsmen, archit'l. | open
Escrow men, Calif. exp. | open
Draftsman, mechanical country | 175
Organization Builders' Emp. Agy.
400 Central Bldg. 6th & Main.

FOREMAN for our drapery workroom. Must be thoroughly experienced. Splendid opportunity. Apply personnel directory, Holzwasser, Inc., San Diego, Cal.

TIMEKEEPER, typist 25 | $125
BKPR., 25-35, hotel | 125
STENO., bkpr., brick | 125
PBX night clk. | $60 & room
AUTO bearing salesman | open
STENO., clk., chemical sub. | 125
Long hand bkpr., bank exp. | 125
STENO., bkpr., plumbing exp. | 125
ARCH. draftsman, layout work | 175
SPANISH Eng. steno. imp. | 150
BKPR., typist, store | 100
PACIFIC AUD. & SYST. CO., Inc. 629 Story Bldg. (Agy.) 6th & Bdwy.

SENIOR Acct., factory clerk, 26-32, extra good chance. Long hand bank bkpr., $100-$115. Burroughs stmt. opr., $90. Young steno.-bkpr. very easy, $85. F. S. BEAVIS, Agency since 1912. "EVERYTHING HUMAN FOR THE OFFICE." Chapman Bldg.

EXPERIENCED BURROUGHS OPERATORS
Single men, 18 to 35. Permanent position. Good salary to start. Opportunity for advancement.
Call in person at 3rd floor. WASHINGTON BLDG., 3rd & Spg.

BKPR., 25-35 | $125
TIMEKEEPER, 22-30 | 125
CREDIT clerk, Arizona | 125
DRAFTSMAN, steel detail | 200
BURR. bkpr., small bank | 100
BUSINESS SERVICE BUREAU
412 Spreckels Bldg. 714 S. Hill Agy.

ACCOUNTANT, capable of taking full chg. of office. A thoroughly exp. in handling complete set of books. Experience in women's specialty shop or dept. store preferred. Apply Bedell Co. 6TH & BRDWY.

OFFICE MGR., bldg. mtrl. exp. $175
STENOS., several | $100-$125
TYPIST-BILLER | $125
OFFICE BOYS, JR. CLKS. | $60-$85
Los Angeles Com'l Service (Agcy.) 711 Van Nuys Bldg., 7th & Spring.

NEWLY OPENED MALE DEPT.
15% AND 20% FEE
DRAFTSMAN, structural | $175
4 Burroughs bkprs., bank $100-$125
Bogardus Employment Service, 802 Com. Exch. Bldg. 8th & Olive.

YOUNG man, preferably one with furniture experience, good chance to learn the furniture business in a high-class store. Must have good local references. ADAMS FURNITURE SHOP, 1774 N. Vermont.

BOOKKEEPER-Typist | $110
STENOGRAPHER, young | $85
BURRS. BKPR., age 22 | $100
SALESMAN | Open
CONSOLIDATED AGENCIES, INC.
215 W. 7th st. (Agy.) Suite 932.

NIGHT clerk for apartment house. Preferably middle aged. Must be reliable. References. Address M. box 483, Times Branch.

Business Training Courses

SALESMANSHIP COURSES
Home Study—Personal Classes
La Salle Ext. Univ. of Chicago with the U. S. STAR SALESMAN Headquarters—Vocational Advice 815 S. Hill, suite 206. (Va. 0462.)

RADIO OPERATORS TRAINED quickly in YMCA Schools. Day & evening classes. Special code practice for govt. exams. 715 S. Hope. TR. 4751.

BOY to do light work for us in exchange for business course. McKAY BUSINESS COLLEGE 612 So. Figueroa st.

Salesmen and Solicitors

SALESMEN

Here is something you can sell your MOTHER-IN-LAW

FREE TRIP, BIG BEAR
FREE GOLF MEMBERSHIP
FREE AND PLENTY WATER
Big Bear's Best Bet.
I need 3 men only.
SPAULDINGS Spells Superiority. Room 1601, Pac. Nat'l Bk. Bldg. 8 to 10, 1 to 3. 9th and Hill.

MEN! IF YOU ARE MAKING LESS THAN $100 PER WEEK YOU ARE WASTING YOUR TIME. YOU ARE UNFAIR TO YOURSELF. YOU ARE UNFAIR TO YOUR FAMILY. IF YOU ARE INEXPERIENCED, IF $100 TO $200 THE 1ST WEEK APPEALS TO YOU, COME AND SEE ME.
COME EARLY
ROOM 405 FINANCIAL CENTER BLDG., 7TH AND SPRING.

CASWELL COFFEE ROUTE
We offer exceptional opportunity for live salesmen with light cars on well established route. Will pay well from the start and presents good future for right man. Married man preferred. COCHRAN BROS., 1601 GRIFFITH AVE.

A MOST ATTRACTIVE OPENING FOR SALESMEN or WOMEN, Selling the Cook automatic MOTH exterminator to dealers. A liberal drawing account and highest commission paid.
COOK, HAWLEY CO.
1661-63 W. Washington.

A SNAPPY and alert salesman for Victor adding machines, cash registers, and miscellaneous new and used equipment. Must have car. Prefer man with experience in above or kindred lines. Excellent territory and a good proposition. Call GLENDALE 3266 for appointment.

FORD SALESMEN
Experienced Ford Salesmen, willing to work, can secure permanent position in good territory. Salary and commission. Chance to earn big money. Apply in person. FORD DEALER, LA HABRA.

SPECIALTY SALESMANAGERS AND salesmen wanted in all western states to introduce Frostee confections. A real proposition to men with selling ability. See MR. GLICKMAN, 2615 E. 1st st.

BIG opportunity for several high-grade salesmen. Splendid leads. Make big money with us. Apply bet. 9:30-12. See Mr. Mason 521 SUN FINANCE BLDG., 6-Olive.

NEED SIX MEN TO RUN DOWN SALES, NO COMPETITION OR RESISTANCE. SEE US AT ONCE. 329 INSURANCE EXCHANGE BLDG.

SALESMAN for cabin sites, Rim of World drive. This property is moving, need help. MR. WILSON, 725 Central Bldg.

AGENTS & solicitors, big money, no experience necessary, 50% com., Co'l Tues. 1955 BROOKLYN AV.

WANTED—HELP—
Male

Salesmen and Solicitors

SALESMEN, ONE OF THE LARGEST AND OLDEST MANUFACTURERS ON THE PACIFIC COAST

HAS OPENINGS FOR

3 OR MORE SALESMEN

Applicants must possess exceptional selling ability, personality & energy.

To such, we offer a

PERMANENT POSITION

On straight salary and expenses. For personal interview, Address M. BOX 391, TIMES BRANCH.

AVOCADO LANDS NOW IN BIG DEMAND. We have large acreage of some of best in State, close to Los Angeles, over best highways. Sells on sight at "wholesale prices." Consistent newspaper and direct-mail advertising supplies live leads. Lots of co-operation; liberal commission. If you want to make good money and be identified with one of oldest and most substantial land companies in city, see MR. HARDIE, sales director, 724 Van Nuys Bldg. Or phone MAin 2606 for appointment.

SUBDIVISION SALESMEN

Double your income. Sell evenings.

Subdivision salesmen and crew managers now employed can double their present income working spare time or evenings. See me today at 11 o'clock a.m., or at 7 o'clock this evening at our plant, 120 East 32nd st., "Just east of Main." Ask for Mr. Lamb.

SAN FRANCISCO
Big money quick. The best deal you ever saw. New tract now open. It's a sensation. Hundreds of live leads waiting. Excursion, luncheon, lecture method with C. Lyle Harris on the platform. High commissions and cash car allowance. Write, wire or, better still, come. Car is necessary.
GEO. T. COLLINS, 808
1182 Market st., San Francisco, Cal.

DISTRICT MANAGERS
Throughout the State.
"Come on, you live wires; men with no previous experience are making over $100 every week. Permanent position, a real opportunity for future advancement. Membership fee $7.50 a year, 2 years, $12.50, including $7500 accident policy paying $10 wkly. benefits. Fastest Growing Auto Club in America.
CALIF. PIONEER AUTO CLUB
603 National City Bank Bldg.
810 South Spring.

CHEVY CHASE
is offering a permanent connection to a salesman with car who is able to sell the type of people who are naturally attracted to this distinctive property. We ask you to meet Mr. W. J. Barr at the main office on the property so that you can get the complete details of the position at one visit. Drive to 3316 Chevy Chase Drive, Glendale.
BERT FARRAR, INC.

SALESMEN
The studios are moving over the hill to Burbank. Here is the spot to make money. Lots $1000 and up. Property 1-4 mile from new studio building. We pay good commission and furnish solicitors. Hurry. See MR. HALL.
H. L. MILLER CO.,
109 S. Brand Blvd., Glendale.

SUBDIVIDERS ATTENTION
Own $20-A. San Diego city. Will make very attractive offer for subdividing to responsible and successful men who understand lot selling. Large number lots now being sold in Los Angeles on tract adjoining our San Diego property.
For further particulars call 1115 Rives Strong Bldg. VAndike 7874.

STOCK
SALESMAN
Have more leads coming in each day than present force can take care of. This is your opportunity to work on fresh leads & make good money from the start.
731 VAN NUYS BLDG.

EXCEPTIONAL OPPORTUNITY
TWO HIGH GRADE SALESMEN
to sell participating interests in 4000 acres ocean frontage, purchased at one-third real value. Strong management, real line-up; result getting co-operation. Call 10 to 12 a.m. or 4 to 6 p.m., 714 Commercial Exchange Bldg., 8th and Olive sts.

FIVE salesman of good reputation, responsibility and personality to sell Mausoleum-Columbarium in Pasadena.
A number of entombments already made and building now being completed with marble.
This proposition will be very profitable to real salesmen. Address 505 PACIFIC SOUTHWEST BANK BLDG., PASADENA, CALIF.

SHOE SALESMAN—Experience not essential if references, character are good. Job open —— No soft snap, but will reward those men highly who have vision, can face discouragement in beginning. About $30 per week to start. APPLY AT ONCE. 1207 Rives-Strong Bldg., 9th & Main. Daily 9 to 4. Sun. until 1 p.m.

EXPERIENCED SALESMEN—
We can use 2 or 3 experienced salesmen with executive ability, capable of selling city business properties. EDWIN M. LE BARON, Inc. 718 S. Broadway. Call from 8 to 9:30 mornings, ask for MR. ULSENBACK.

OPENING FOR TWO SALESMEN with long established building supply firm, to sell local plastering and cement trade. State experience and salary desired. Replies strictly confidential. Address M, box 136, TIMES OFFICE.

YOUNG man between 18 & 25 can make $30 to $40 per day without leaving our office. Don't answer this ad if you are afraid to pick up a telephone receiver. 322 W. M. GARLAND BLDG., 9th & Spring.

OPPORTUNITY for 2 experienced salesmen, with cars. Knowledge of bldg. material an advantage, but not necessary. Ability rewarded, with advancement. Phone HO. 6057 for appt.

SALESMAN wanted by Business Brokerage Firm, selling business opportunities. Atlas Investment Co., 1005 S. Grand.

SALSMEN—$45 PER DAY, PAY EVERY DAY. NO SELLING EXP. NECESSARY. WE SHOW YOU HOW. 909 LINCOLN BLDG.

EXPERIENCED House Salesmen, permanent connection, $10,000 a year possible. See MR. CARSON, 7962 Beverly Blvd.

SALESMEN, cash in on our mountain resort; big commission, live leads. 206 BARTLETT BLDG.

MEN to handle article of merit, money maker. Sal. and com. Small inv. req. Call 210 W. 10TH ST.

SALESMEN wanted. Must be able to furnish bond. Call after 4 p.m. 1110 SO. MAIN.

SALESMEN, lines of merchandise to the trade. 5 to 6 p.m. only. 776 WALL ST.

2 BROOM men, exs., S. Calif. terr., eastern line, comm. basis, see Mr. Lacy, Hotel Hayward, mornings.

WANTED—HELP—
Male

Salesmen and Solicitors

SALESMAN
$100 PER WEEK
AND
MUCH MORE
If you are willing to work.

That is what you should average if you can make 1 sale a week for us. It all rests with you. Hard workers are what we want. If you are used to pushing door bells all day selling some low-priced article, we can show you how to make much more money with the same amount of work, without having to canvass for your leads.

This job pays steady money rather than big money. But you can work up a fine volume if you will follow our simple selling methods and keep going. If you would welcome $300 to $600 per month see us at once.

You must have a car. Ask for J. W. FRAWLEY, at 1010 S. Hill St.

OPPORTUNITY?
Here it is!
With The Frank Meline Company in the snappy new campaign just getting under way on
PIERPONT BAY
"The Model Beach Colony."
It is a remarkable proposition and a sure money-maker for men of the right type. Salesmen, Division Managers. Liberal commissions, full support.
See Mr. Badger after 9 a.m.
THE FRANK MELINE COMPANY
3rd Floor Sun Bldg. 706 S. Hill st.

BROKERS & SALESMEN—
That have ever sold lots or cabin sites from off the map can clean up on
KRAMER HILLS
townsite. It is the most talked of gold camp since '49. 43% of the mineral rights go to the lot buyer. Investigate, the commission and deal is right for high powered salesmen and saleswomen.
401 LANE MORTGAGE BLDG.
8TH AND SPRING.

CONSERVATIVE stock salesman wanted to sell issue of a six-year old metal working plant which has a remarkable showing of earnings. Leads and 12½ to 15% com. No advances. Call mornings, 316 Azusa st. Azusa st. is between E. 2nd and E. 3rd st., leading off of San Pedro st.

SALESMAN wanted to follow up good leads for close-in acreage, adjoining Ventura Blvd. This property is from $500 to $1600 under competing acreage, better terms, better commission. This is a very unusual opportunity for a good salesman, with car, to make a perm. & very profitable connection. No soliciting & plenty of leads. Call before noon, MR. WYMAN, 901 S. Hill st.

$150 MONTH AND BONUS
Electric refrigeration holds real opportunities for salesmen of better than average ability who are willing to learn the business in our Kelvinator institute. Above compensation and advancement awaits those who can prove worth. COLLINS KELVINATOR CORP. See Mr. Meinkey, 1522 W. 7th.

SALESMEN
MACK made and collected and spent $160 in commissions first day out. Lots inside city limits of San Diego, show quick returns, sell from map, $150 up. Big invest., feature talk. Very fast deal. No car necessary. KING MacKENZIE INVEST. CO., 416 W. 8th St. Coml. Exch. Bldg.

OPPORTUNITY AGAIN KNOCKS at your door. Every closet should contain one of COOKS MINIATURE AUTOMATIC MOTH EXTERMINATORS. The price is within the reach of ALL, and is a most rapid seller. Investigate & convince yourself.
COOK HAWLEY CO.
1661-63 W. Washington st.

SALESMEN—And those having soft drink stands and concessions—I am putting out a better grape-Punch than is being sold to the public now. 100% profit for you. Season just starting. Real hot weather drink. IDEAL BEVERAGE CO., 2833 W. Washington Blvd., L. A.

EARN
$225 PER WEEK
A live wire should make this amount at least if he "Knows His Eggs" and will follow our leads and instructions. A permanent connection for a few good men. Call 735 S. FIGUEROA.

CHEVROLET SALESMAN
Opportunity for good man. Highest commission paid. Leads furnished.
HUGH M. KICE
Chevrolet Dealer
BURBANK, CALIFORNIA
3 miles from Hollywood.

SALESMEN
A few men capable of interviewing large industrial parties for developed concern dealing in a basic commodity. Apply 327 INSURANCE EXCHANGE BLDG., 9th & Olive.

FISCAL AGENT WANTED TO PLACE OUR SHARES IN GOING COMPANY. PACIFIC MUNICIPAL BOND CO., 529 E. COLORADO ST., PASADENA.

SALESMEN with or without experience to sell accident and health insurance, guaranteed permanent income to steady, capable men, with opportunity for advancement to field managers (if capable.) We teach beginners. Call morn. R. 1126 318 W. 9th.

SALESMEN, must be wide awake, to call on grocery trade & deliver direct from auto truck, must have exp. Apply Thursday or Fri. a.m. BLUE RIBBON MAYONNAISE, 1410 W. 24TH ST.

AUTOMOBILE SALESMAN
One A-1 salesman wanted for exclusive auto agency, a real chance to connect with a well established firm in Hollyw'd. 116 N. WESTERN AV.

WANTED—Live salesman, insurance or automobile experience preferable for public utility company. Salary & commission. State salary expected, experience. Address M. box 337, Times Branch.

SPECIALTY salesmen calling on auto trade, to hdle. fast selling accessories. In No. Cal., Colo., Utah, Nev., N. Mex. & Texas. Write only, stating territory you now cover. 2202 S. SAN PEDRO ST.

WE have an opening in our sales organization for a man who resides in Santa Monica, or Bay District. Experience in bldg. material preferred. Phone HO. 6057 for appt., ask for MR. VAN BRUNT.

MAN to call on trade. Experience not necessary for bright, neat man, good chance to advance. Prefer man with earning ability of $35 weekly. C. B. AUSTIN COMMERCIAL DEPT., 911 Loew's State Building, 7 & Bdwy.

SALESMAN (Catholic), an opportunity for permanent connection locally and throughout state for experienced collection newspaper, book, magazine and insurance men; very satisfactory remuneration. 614 Hibernian Bldg.

AN opening for 2 hi-class salesmen to connect with going concern. Natl. known products. Oppor. for advancement & big money for right men, with car. 3469 S. WESTERN.

WANT 3 salesmen for listed stock. Company well known with many millions assets. Live leads. Excellent office co-operation. See Sales Manager, 904 Spring Arcade Bldg.

AUTO SALESMAN
Excep. oppor. for exp. high-grade man. Floor days, sliding scale com. Trade-ins not deducted. See Bennett, A. L. FLEMING, 1817 E. 1st st.

SALESMAN who has had oil co. experience, to handle line of filling station equipment. Apply 723 W. Belgrave, HUNTINGTON PARK, between 8 and 10 a.m.

WANTED, real estate subdivision sales manager, also crew manager. Call 8:15 to 11:30 a.m.; EDWIN M. Le BARON, INC., 718 S. Broadway.

DIVISION MANAGERS—
On fast-selling west side property, excursion method. See Galliger & Putnam, 703 W. 8th st.

WANTED sales manager for 1st class photographic studio. Good salary & commission. Address M, box 356, TIMES BRANCH.

SALESMAN of proven ability for established candy house. Must have references, drawing account. Call bet. 9 & 12 a.m. 1034 S. FLOWER.

REPRESENTATIVES of good appearance, to interview direct "LEADS." Money Maker. 815 E. 8TH ST. RM. 806.

SALESMEN—If $200 weekly in commissions mean anything to you come in and see us. Going great. 909-11 BDWY. ARCADE BLDG.

SALESMEN, if $10 a day and commission interests you, call at Mitchell Studio, 745 S. BRDWY.

AUTO salesmen, Oakland & Pontiac. Must have demonstrator. See LOGSDON, 2225 W. WASHINGTON.

FLOUR & feed salesman, with local experience, city territory. Address M. box 359, Times Branch.

SHOE SALESMEN AT ONCE. SAL. White Shoe Co., 3437 S. Vermont.

WANTED—HELP—
Male

Salesmen and Solicitors

A NEW LEAD [illegible]

[illegible] California.

JOIN A SUCCESSFUL [illegible] MAKE MONEY [illegible]

REAL ESTATE SALESMEN [illegible]

EXPER. [illegible] OUTLET CORP. [illegible]

SALESMAN—[illegible]

SPECIALTY Advertising [illegible] Earn $100 [illegible]

CARPENTERS WANTED
WAGES [illegible]
3 MONTHS CONTRACT [illegible]
Transportation furnished [illegible]
STRIKE CONDITIONS [illegible]
Apply ROOM 606, SAN FERNANDO [illegible]

OFF FRESNO ON COAST
Apply 1008 MAPLE AVE.

AUTOMOBILE mechanic [illegible]

CHEMICAL plant [illegible]

A-1 NASH MECHANIC Wanted [illegible]

ELECTRIC WELDER [illegible]

To Learn Trades

Hotel, Restaurant and [illegible]

WANTED—Experienced [illegible] SEASIDE HOSPITAL [illegible]

Farm and Garden

Investment Required

FRIDAY MORNING.

WANTED—HELP—
Male

Investment Required

WANTED, licensed electrician & wife for steady positions. Investment, $500 cash. Only man with experience and money need apply. 501 TAJO BLDG., 1st & Brdwy.

EXPERIENCED man, with car. Small invest. req. 1613½ S. VERMONT.

WANTED—HELP—
Female

ADVERTISEMENTS under this heading are restricted to those offering bona fide positions without any investment required. Positions requiring an investment will be found under the heading: "Investment Required." Educational ads will be found under the heading: "Educational—School, College, Private Instructions," "Business Training Courses and To Learn Trades."

Miscellaneous

PERMANENT EMPLOYMENT
A PROPOSITION OF MERIT
FINANCIALLY SOUND
ARE YOU A WORKER?
IF SO, APPLY
518 SO. HILL ST.
TO MR. DE LA GARZA
1:30 TO 4:30 P.M.

[illegible]

AMATEUR ARTISTS
"METER BOTH CO.," the World's largest studio, wants to hear from ambitious men and women who have some undeveloped art talent, some spare time, who wish to become Commercial Artists; practical training given to those who qualify. Address JJ, box 513, Times Branch.

QUASI WELFARE CORP.
has opening for a lady of refinement who can spare a few hours each day for dignified neighborhood social work; married woman with club connection will find this a rare opportunity of adding substantially to income. Address M, box 233, TIMES OFFICE.

LADIES—Intelligent and industrious ladies accustomed to meeting public, making good money under our instructions. NO SELLING. Experience unnecessary. Call today 9 to 11 a.m. 1100 W. 6TH ST. at Vermont ave.

[illegible]

Store and Office

[illegible]

WANTED—HELP—
Female

Store and Office

WANTED, girl who understands architectural drafting & capable of handling all details in W. Hollywd. builder's office. Knowledge of bookkeeping and typing essential. Give full details in first letter. LYTLE & LYTLE, 723 N. Fairfax ave.

Business Training Courses

POSITIONS waiting, learn COMPTOMETER, BURROUGHS ELLIOTT-FISHER bkpr., 8 wks. course. Secretarial, BOOKS & typing free. Day, night class. FIGURES INSTITUTE 605 W. 7th st., 2nd floor. TU. 4101

EVENING classes, all courses, incl. calculator, bpkg. machine & Spanish. SUMMER RATES. EFFICIENCY BUSINESS COLLEGE, 747 S. Hill.

WANTED—Ten ambitious girls may earn tuition by assisting with light office wk., half days. MacKAY BUSINESS COLLEGE, 612 S. Figueroa.

"SUMMER RATES" $10 Month. Comptometer, typing, shorthand. Central Business College. BE. 1643 1726-30 W. 16th. Any car to 16-Ver.

CORPORATION has exceptional opening for well-educated, energetic woman; permanent, $1500 first year. Write Dept. D, 117 W. 9TH ST.

WANTED—Girl may earn board, rm. & $25 mo. while attending MacKay Business College. 612 S. Figueroa

SPECIAL rate until May 15 on COMPTOMETER, day-nite classes. Heinz Compt. School. 541 Douglas Bldg.

OPPORTUNITY, bright girl to work ½ days, exchange for shorthand course. 623 BLACK BLDG.

SHORTHAND, Dillon, reporter & private teacher, Wilcox Bldg. 19th yr.

Saleswomen and Solicitors

SOLICITORS
GET THIS
We pay $20 for 12 prospects and $30 for 15 prospects plus a good bonus.
It is easy to get people to go as we give free excursion, lunch and lecture.
Property close in and we have from 50 to 125 people daily at our tract.
Want solicitors in Glendale, Pasadena, Burbank, Alhambra and Los Angeles.
We have solicitors making from $50 to $75 per week.
C. W. RICE SALES ORG'N.
TU. 3242, 627 Story Bldg., L. A.

SALESLADIES
Do you know that the most active spot today is North Hollywood and the new First National Picture Studio now building? 3 good salesladies can make real money with us; commission, transportation and assistance in closing furnished. Lots $1000 and up. Improvements all in. See MR. HALL.
H. L. MILLER CO.,
109 S. Brand Blvd., Glendale.

COMPETENT SALESWOMEN
WITH CARS
who are fully qualified to close their own deals can make a very profitable and permanent connection by calling at
1010 S. HILL ST. today.
Ask for Mr. J. W. Frawley.

WOMAN to call on trade. Experience not necessary for bright neat woman. Good chance to advance. Prefer woman with earning ability of $35 weekly. C. B. AUSTIN, Commercial Dept., 812 Loew's State Bldg., 7th and Broadway.

ATTENTION, LADIES!
We want at once, middle-aged refined, intelligent women, capable of meeting the public. Permanent connection for those who qualify. Interview mornings. 610 NAT'L CITY BANK BLDG., 8th and Spring.

SALESWOMEN, exp. in Community Chest work. High-grade prop., easily sold. Every property owner a prospect. No real est. or mdse. Room 532, 120 S. BROADWAY.

SALESWOMEN—$30 PER DAY COMMISSION SURE. SELLING EXPERIENCE NOT NECESSARY. WE SHOW YOU HOW. 329 INSURANCE EXCHANGE BLDG.

FOR Nottingham City, near new high school. Large lots $750 and up. Co-operative commission plan will interest you. Call 928 S. HILL ST.

SOLICITORS, SELL "DOLLAR-A-YEAR" $1500 insurance, everybody interested at the price. Inter-Ocean Casualty Co. 120 S. Bdwy. R. 411.

SALESWOMEN—$45 PER DAY. PAY EVERY DAY. NO SELLING EXP. NECESSARY. WE SHOW YOU HOW. 909 LINCOLN BLDG.

SALESWOMEN, with soliciting experience. $15 weekly drawing account. Good commission to workers. Apply 312 HOLLYWOOD SECURITY BG.

SALESWOMEN—If $200 weekly in commissions mean anything to you, come in & see us. Going great. 909-11 BDWY. ARCADE BLDG.

EXP. saleslady for upstairs sample shop. Must have following. Sample Dress Shop. 318 W. 5TH ST.

LADIES, house-to-house canvassers, 50% comm. No experience necessary. 1955 BROOKLYN AVE.

EXP. high-class saleswoman with car for lovely line of lingerie. Leads. MISS HARDING, BR. 5272.

GIRLS, easy pin money, part-time wk. Address M. box 228, Times Office.

SALESLADIES with or without cars. $15 & comm. 1576½ West Pico st.

Trades

BIG WAGES
EXPERIENCED OVERALL OPERATORS
SINGER & UNION SPECIAL MACHINES
HAMILTON CARHARTT, MANUFACTURER
834 N. SAN PEDRO ST.

SEWING MACHINE OPERATORS
We need 5 girls to work on special & plain sewing machines. Must be able to run a power machine, although experience on shirts is not necessary.
Steady, pleasant work.
BRUNSON SHIRT CO.,
945 S. WALL ST.

OPERATORS on ladies' dresses, also hemstitcher. Only those experienced need apply. W. R. WOODARD & CO., 757 S. Los Angeles st., 3rd flr.

OPERATORS, experienced only on silk dresses. 129 W. 3RD ST. Rm. 235.

WANTED at once, dressmaker, first class finisher. GR. 7470.

WANTED—Quick plain seamstress. Apply 119 N. BENTON WAY.

To Learn Trades

BONNAZ embroid., night school, personal attention, by exper. operator, 6:30-9:30 p.m., 2737 W. 8TH ST. DU. 1532. After 6.

BONNAZ EMB. TAUGHT
Also operators on power & special machines. 224 S. Spring. RM. 524

CHOCOLATE dipping, expert teaching; save time and money; investigate. 1306 Glendale Blvd. DR. 7619.

CHOCOLATE dipping taught by experts if you can learn in 2 wks. Course free. Alice Lloyd, HO.2466.

Household and Domestic

GOOD plain cook (white) under 40, to cook for family of 4 & take care of general hawk. Pleas. rm. & bath. Must have loc. ref. $60. Ph. AT.2791

WANTED woman to give part time housework services in return for room & board. Phone OXford 2942.

GIRL for light housework. Adults. No Sun. work. Apply L. BREAMER, 417 So. Bdwy.

GENERAL, 2nd maid, parlor maid, waitresses, cpls., M. H. Holly Emp. Agy., 4365 Sunset, OL. 3715.

HOUSEKEEPER, Catholic woman, 25 to 45, good cook, local refs. 120 W. 2ND ST.

EXP. woman, care invalid, some hwk. $40 mo. 882½ N. WINDSOR, call after 2 p.m.

MAID, 3 adults, no wash., aft. 3 p.m., good wages. 501 Cahuenga. HE. 9650.

HSKPR., in exchange for health service in dr.'s home. Veg. pref. HE. 6122.

SCHOOL girl or girl emply. pt. time, assist as mother's helper in ex. for rm., board & wages. RO. 2552.

FOR A few hours work each day will give beautiful Apt. rent free. 4094 SO. FIGUEROA ST. AX. 0609.

WHITE girl for hawk. & help with children, $40 mo. 1955 BEACHWOOD DR., Hollywood. Ph. GL. 7465.

WANTED capable woman for general housework. Good wages, board and room. Call GR. 8270.

WANTED elderly Christian lady for companion and care of blind mother. Light housework. $5 week. AN.4319.

NURSEMAID, good home, $25 mo. 1276 S. Windsor Blvd. WH. 1327.

WANTED—HELP—
Female

Household and Domestic

MIDDLE-aged woman to care for 3 children, ages 4 & 6, & assist with light housework. Small salary. Parents employed. One wanting good home preferred. Apply between 8:30 & 10 a.m., Room 909, 621 S. Hope.

EXPERIENCED parlor maid & waitress where several other servants are employed. Must have excellent references. Wages $75. Address M. box 331, TIMES BRANCH.

COOKS, couples, all domestic workers rely on MELRUTH'S BEVERLY agy. for best jobs in L. A., Hollywood, etc. Courtesy at 408 Canon Dr., Beverly Hills. OX. 6116.

FIRST-CLASS girl for general housework in small family. Must be reliable and honest. No laundry. Permanent position for right girl. No objection to colored. Ph. Glendale 873.

WANT white girl or middle-aged woman, to help with care of two children; good home, $20 mo. Cook, also employed. Call WA. 6130.

WHITE nurse girl, 30 to 45, care of 1½ yr. old boy, help with infant & upstairs, $40. 100 S. BEACHWOOD DR. WH. 0371.

MIDDLE-aged woman as housekeeper for 3 adults employed, good home, must cook, no laundry, $25 mo., rm. & board. Eves. GL. 7863.

GIRL for general housework, good home, good wages. Catholic preferred. 1627 VIRGINIA ROAD. Vineyard car.

WHITE girl, general housework, good home, nice rm., priv. bath, good wages. 911 N. MARIPOSA AVE., H car.

WANTED, elderly lady, light housework, assist with baby, parents employed. No washing. $25 mo., 592-146.

YOUNG woman, white, neat & expr., gen. housework & cook, pleas. rm. & bath. 3 adults. City refs. Call bet. 9-1. Phone 762-221.

COMPETENT maid, asst. housework family 2 adults, new home, must be A-1 cook. Refs. No. Glendale. Glen. 1880-W.

GIRL as companion to lady living alone. Goes in wheel chair. 631 S. BONNIE BRAE.

MODEST lady wants position as hskpr., experienced, hotel or apt.-house. ME. 8120.

EXPERIENCED white girl for general housework, refs. 351 S. Wilton Pl., WH. 7120.

EXPERIENCED white girl for second work, family of 2 adults. Ph. FI. 0143.

HOUSEKEEPER, oil fields, middle-aged, unincumb. lady. Call at Key West Hotel, Rm. 9, S. Grand ave.

WANTED—Colored girl for general housework. Good home. Steady employment. $35 per mo. VErmont 2586

WANT experienced white girl for general housework. GR. 6727.

GIRL as mother's helper, room, board, $20 mo. UN. 1846.

SCHOOL or part-time girl to assist hawk. Good hm. & wages. WH. 9460

LADY keep house for lady emp. $18 mo. WH. 1801, after 4:30.

Hotel, Restaurant and Club

WAITRESS, young girl, short hours, 3506 South Park ave.

EXPERIENCED waitress wanted. 121 E. JEFFERSON.

Professions and Vocations

WANTED graduate nurse as instructor, also graduate nurses for night duty. SEASIDE HOSPITAL, Long Beach.

GRAD. nurses, hosp., pos. open. Drs.' & Nurses' Registry. 406 Ferguson Bg.

Investment Required

OPPORTUNITY is offered active young woman able to invest $2500 to $5000 to become associated with experienced, capable newspaper editor and publisher in newspaper venture offering security of investment and nice returns. Address M. box 266, TIMES OFFICE.

LADIES to do needlework at home. Small deposit. 429½ W. 40TH PL.

WANTED—HELP—
Male and Female

Miscellaneous

IF YOU LIKE TO DRAW AND WANT TO KNOW
If you have sufficient talent to become a
COMMERCIAL ARTIST or CARTOONIST
Send us one of your drawings, and receive our professional opinion. FEDERAL SCHOOLS, Inc., 261 East Colorado st., Pasadena.

COUPLE, CHAUFFEUR-HOUSEMAN & COOK, GENERAL, PERM. POS. GIVE AGE, NATIONALITY, EXP. & REFS. ADDRESS M. BOX 67, TIMES OFFICE.

ROOM & board, no wages, for school boy or girl, Japanese or Filipino preferred. To assist with housewk. MUtual 3201 betw. 8 a.m. & 5 p.m.

WANTED elderly couple, man to work from 7 to 12 a.m., in garden for $25 mo. & furn. apt. Must have car. OLympia 5483.

COUPLE, chauffeur, butler, cook, $175 up. Couple, poultry ranch; couple, janitor. SWEDISH AGENCY, 101½ So. Broadway.

WANTED—Single exp. manager, commission basis, for 24 new furnished apts. Ref. Call 2-5 at 148 Douglas.

COOK & butler, white, $160. GERMAN AGCY., 406 So. Main. Room 236.

COUPLE, butler-hsman & cook, $175. Waitress, $75. Bonded Agcy., 130 Bdy.

Investment Required

CAFE HELP
For co-operative restaurant in which all employees will have interest, good wages, reas. hours. 354 S. SPRING ST. Rm. 708.

Instructions, Miscellaneous

FLORENTINE Beauty College teaches marcel, water waving, hair dressing, dyeing, henna packs, hair mfg., permanent wave. BOYER & ALCOTT. 322 S. Bdwy., 3rd floor.

EMPLOYMENT—
Agencies

EFFICIENT col. help, emply't dept. URBAN LEAGUE, Katherine Barr Supt., 1325 Central av. ME. 6846.

CALL OL. 4427 FOR ALL KINDS RELIABLE JAPANESE WORKERS

BEST colored help, male, female White's Agcy., 977 E. 12. ME. 3338

WANTED—SITUATIONS—
Male

Miscellaneous

POSITION of trust, responsibility, by active middle aged American married, high class ref., as to ability, honesty, steady reliable head janitor, 15 years. Efficient on repairs, handle any system oil burners. E. B. KIRK, 145½ N. Pacific Blvd., Huntington Park. DE. 9032.

YOUNG man 19 yrs. old, high school graduate, has exp. at dairying, ranching, orchard care, office clerk, wholesale produce, truck driver & milk route driver. References. HAROLD FULLER. Genl. Del., Downey.

YOUNG man student, wishes to earn board, room & $10 month. Exch. services for private home; can drive auto, & furnish best references. MA. 4996.

A-1 JANITOR, colored man. Church, apt. house, office, small store, driving or work of any kind, night or day. City refs. UN. 6241.

YOUNG SUCCESSFUL WELFARE & PERSONEL DIRECTOR, CORP. EXP. ADDRESS L, BOX 17, TIMES OFFICE.

BUSINESS college student wants work after 2:30, Sat. all day. Drives any make car. TU. 2580.

MAN, 25, going to school wants evening & Sat. work. Address N. box 450, Times Branch.

YOUNG man wants work, knowledge of upholstering. Address M. box 248, TIMES OFFICE.

MAN wants pos. as watchman, has elevator license, A-1 ref. F. M., 439 Ford Blvd., Belvedere Gardens.

JAPANESE, gardener or dish washer, eves. GEORGE, 615 S. Virgil. DR. 3418.

CARD writer, grocery clerk, F. E. LAWLER, 819 Lincoln ave., Pasadena.

EXP. col. janitor or porter, office work, night or day. EM. 9578.

RESULT-getting ad-man, executive, immediately available. Ph. VA. 8876

JANITOR in apt.-house, city references. HU. 5881-M.

Store and Office

ACCOUNTANT, part time, practical, qualified, open set books, keep books, install systems, financial statem'ts. TU. 3385.

BOOKKEEPER ACCOUNTANT, Books kept, Systems installed, statements prepared. Rates reas. GA. 4939.

BKPR., TYPIST, OFFICE MAN, 5 yr. exp., knowl. acctg. local ref. Address L, box 56, Times Office.

EXP. bookkeeper & accountant, capable of taking full charge, married. 12 yrs. exp. AL. 1431.

HARDWARE clerk, desires position, 4 years city experience. Address M, box 118, TIMES OFFICE.

EXPERT Japanese gardener, care of gardens contract by mo. EM. 6894.

WANTED—SITUATIONS—
Male

Store and Office

YOUNG man 27, wants position, knows classified advertising and adjustments, also salesmanship and office work; now employed. Salary or salary and commission. Any work considered. Am notary public. Address M. box 242, Times Office.

ALERT, efficient accountant, keep books, part time, open and close books, prepare financial statements. TU. 6932 or EL. 1427.

OFFICE MAN, 4 yrs.' railroad exp., biller, typist, etc. Married, permanent resident. Best of references. Address M, box 59, Times Office.

CONFIDENTIAL secretary with 23 yrs. government house experience is open for engagement. Address M, box 230, Times Office.

EXP. bkpr., steno., auto. Printing & gen. mdse. Also time, cost & postofc. exp. Willing to leave city. Bookkeeper. 1784½ WALL ST.

ACCOUNTANT, part time, practical, qualified, open set books, keep books, install systems, financial statements. TU. 3385.

BOOKKEEPER, office manager, experienced. Allen, 942 Potter Park av.

ACCOUNTANT systems and income tax spare time. THOMPSON, VA. 2790.

Trades

WANTED, position building construction, 7 yrs. exp., in management office, job, knowledge of architecture, some sales experience. Address M. box 298, Times Office.

MACHINIST with small investment wants to meet party who has machine shop or any kind of mechanical work to go into partnership. Address M, box 42, Times Office.

DEISEL engineer, erecting & operating; 12 yrs. exp., several years outside man for eastern firm. Address N. box 373, Times Branch.

CARPENTER wants work by day or job, expert on alteration and repairing, can give estimates. Phone MAin 3795, ask for MR. HUBBARD

WILL give square deal on new & repair carpenter work. TH. 3528. 157 E. 70TH.

CARPENTER work by day or contract. Can handle any kind of work, wages satisfac. DE. 1804.

CARPENTER wants work, alter. or repairs. 3586 Woodlawn ave. HU. 1905-M.

CARPENTER, A-1, $5. Cement work. Mixers to rent. Prompt. AT. 5503.

PAPER hanging, 25c per roll. Satisfaction guaranteed. DR. 4259.

A-1 PLUMBER BY DAY OR CONT. LABOR. BEST REF. WE. 6662.

PAINTER, good mechanic, reliable, wants work. Ph. HU. 1028-J.

ALL around two-thirder. Fair linotype op. H. 451 WINONA, Pasadena.

Chauffeurs and Teamsters

CHAUFFEUR, Jap., well acquainted, any make; careful driver, good mechanic, wants position, pri. fam. 12 yrs. exp. in L. A. Best ref. VA.6303

COMPETENT chauffeurs supplied at short notice. By hour, day or week. PROFESSIONAL CHAUFFEURS' CLUB OF L. A. BE. 2416.

WANTED, general trucking, C. E. HARTMAN, phone Lank. 121. 11445 E. SHERMAN WAY.

CHAUFFEUR, mechanic, 16 yrs. exp., reliable, drive any make car, knows the city. 582-772.

CHAUFFEUR, young man, steady & sober, can drive any make car, good refs. Ph. 599-213.

JAPANESE, A-1 chauff. 15 yrs. exp. Know any domestic work. ME. 5508. SATOW.

CHAUFFEUR, mechanic, handle any make of American or European car age 28. HE. 6718.

EXP. chauffeur, wants driving for private family. Good city & mt. driver. DR. 8405.

CHAUFFEUR, mechanic, 10 yrs. exp., reliable, drive any make car, knows the city; reference; 582-772.

NEAT, competent Filipino cook, chauffeur, family position, local refs. MA. 5291. ROOM 9.

GARDENER, CHAUF., HOUSEMAN, REFS. O. ANTHONY, ME. 6701.

YOUNG exp. chauffeur for priv. fam., furn. ref. Call DR. 9731 aft. 6 p.m.

EXP. rel. colored chauffeur or butler. HU. 2934-W.

Hotel, Restaurant and Club

MIDDLE-AGED chef, go anywhere. Economical and know how to manage. 1016 Elm ave., E. San Gabriel.

CHEF, hotel, club or cafe, best ref. BEacon 7390 or 1836 Toberman.

Professions and Vocations

ELEC. engineer wants connection with company requiring eng. representative in San Diego. BINNEY 306 Balboa Bldg., San Diego.

Farm and Garden

EXP. Calif. gardener, all or part time, drive any car, member So. Calif. Gardeners' Assn. & well recommended otherwise. Write E. M. Hudson, 1602½ N. Normandie or ph. OL. 1303, bet. 5 & 6 p.m.

STRONG Japanese gardener wants places to care for. Many years' experience. Speaks English. R. KAWAMURA, 1011 El Molino St. DR. 4462.

GARDENER, with nursery exp., wishes position as caretaker of private or institution grounds. Local references. Address M. box 259, Times Office.

OVERHEAD irrigation engineer will install on percentage or handle job daily basis. Address N. box 374, Times Branch.

GENERAL lawn work, shrubbery laid out. New lawn & sprinkler system put in with reasonable price. Japanese gardener. EM. 6038.

MAN 60 to do light chores on ranch or resort for room and board. Bartlett, R. D. 1, Box 40, Lomita, Cal.

EXPERT Japanese gardener care gardens & lawns, day or mo. Fertilized & reseeded. HENRY, HE. 7017.

EXP. Scotch landscape; flowers, lawns & shrubs, care priv. estate. A-1 refs. D.L.H., 3434 McClintock ave.

NEW places laid out, old ones renewed & cared for. H. Book, landscape gardener. DU. 5582.

ALL AROUND rel. gardener, general work. Gardens cared for. 582968.

REL. gardener, yng. Jap. in family or institution. OL. 4427. Tsuji.

NEW lawn contractor, gardens cared for by mo. Ph. HOlly, 1753.

House Servants, Caretakers

JAPANESE young man position in priv. fam. Chauf., hswrk., plain cook. call forenoon. BABA, MA.1621

GARDENING, housecleaning done. Phone Peter Johnson, ME. 8431.

A-1 COOK & valet wish pos. private family or bachelor's apt. AT.9579.

FILIPINO, family dinner cook or driver, good ref. MAin 2735. Apt. 6.

CHINESE schoolboy wants schoolboy job in private family. TU. 7666.

EXPERT HOUSECLEANER, 60c HR. G. VALENTINE, CApitol 6527.

FILIPINO wants school boy job. Address M. box 204. Times Office.

EXP. Chinese, good cook, hawk., private fam. 448 N. L. A. st. VA.9557

Painting, Decorating and Carpentering

STONEBERG DECORATING CO., Painting, decorating, wall canvasing, graining and hardwood finisher. Specializes in high-class residential work only. Work done by day or contract. Est. 16 yrs. Ph. AX 5320

AIR brush painting, quicker, cheaper and better, without fuss or muss. Paint or lacquer finish, cold water painting & whitewashing. Old roofs repaired & coated. GA. 2468.

NOTICE to real estate men & landlord, I will do your carpenter at reasonable prices and guarantee satisfaction. Call AN. 2569.

FATHER & son want work, painting, paperhanging & house painting a specialty, work done very reasonable, 6 to 10 months to pay. VErm. 1145.

PAINTING, paperhanging, enameling, outside work. Prices right. 4900 S. NORMANDIE. VE. 0806.

PAINTING & PAPERING—You can't beat our prices & work. AT. 0090 or AX. 2770.

CARPENTRY, new & alteration work. Prices reas. Call W. Thompson, VE. 3827.

PAPERING, plastering, repairing, painting, etc. Greick, (in Holly.) HE. 0610.

A1 BUILDING & general repairing, special low rate today. RUSSELL. DR. 3165.

$6 WILL PAINT, PAPER, OR TINT RM., MATERIAL INCLUDED. WORK GUAR., DR. 4736.

CARPENTER, A-1, $5. Cement work. Mixers to rent. Prompt. AT. 5503.

NEW CONSTRUCTION, ALTERAT'N ESTIMATED FREE. HU. 1350-W.

TINTING, paper hanging, painting, clean, careful wk. Reas. AT. 5203.

PAINTING, inside and out. Will guarantee. Lowest prices. York 2944.

CARPENTER will furn. material at cost. Labor $6, anything. GA. 2452.

A-1 PAINTER
DAY OR CONT. GA. 3805.

ARTISTIC graining, wood and marble, high-class dec. HU. 1332.

PAINTING, tinting, enam., papering, day or cont. guar. reas. DE. 4506.

HOUSE painting, quality service at honest prices. Williams, AX. 6194.

PAINTING, dec., wall paper at wholesale, large or small jobs. VE.7193.

ROOMS painted or papered, $5; tinted $3. Credit syst. DIXON, TH. 5507.

WANTED—SITUATIONS—
Male

Day Work

FLOOR polishing, kitchens, woodwork washed, windows cleaned, furniture polished. American, white, young, fast, reliable. Work today. References. MUtual 4571.

CHEFS, cooks, pastry cooks, butchers, pantrymen, etc., furnished free of charge. Cosmopolitan Cooks and Pastry Cooks' Club, 327½ S. Spring st. Phone ME. 4512.

JAPANESE, exp. hawk., cleaning, gard., evening, cook, waiter. EM. 3042. More.

RELIABLE white man, house & window cleaning, hardwood floors a specialty. Call TH. 3942.

WINDOWS, woodwork, kitchens, ceilings & walls cleaned. Floors waxed, polished, gen. cleaning. AX. 4448.

PAINTING, walls & woodwork washed, floors waxed & polished. Guar. Satis. MA. 3211.

HARDWOOD floors cleaned, waxed, refinished. KING, HU. 2774-J.

ODD jobs, 40c hour. G. VALENTINE. CApitol 6527.

½ DAY or more cleaning work at your home, exp. houseman. MA.5937

WANTED—SITUATIONS—
Female

Miscellaneous

COMPETENT young woman, exceptional appearance, desires position which warrants the application of long executive exp. as bus. & social secy. Ref. Glendale 3258-M.

WOMAN of refinement and culture, reliable and efficient, position as teacher in private school, house mother or matron. Address N, box 479, Times Branch.

A-1 DRIVER, executive, entertainer, desires position, companion, secretary and driving for elderly person or invalid. Excellent references. Phone GR. 9694.

EXPERIENCED young lady wants to manage bungalow court, or man & wife can handle first class hotel. City experience. Phone UN. 7697.

REFINED, versatile Spanish lady, companion or asst. light household duties. Accomplished piano & painting. A. KATHAIN, 419 Witmer st.

TEACHER wants to tour parks with good family, care for 1 or 2 children. I. E. Clark, Rosemead, Cal.

WANTED, position, lady's maid, no objection, beauty work & care personal apparel. AX. 6459.

NURSE, Physical Culture, teacher, children or invalid. LOUISE BODECKER, Hotel Green.

MANAGE bungalow court or apartment house, refined, efficient, experienced woman. Ref. Ph. BE. 3069.

CARE of children, day or evening, by responsible lady. Refs. Ph. 55231.

PART time work, care of children, bakpg., etc. Local refs. WE. 6608.

COLORED, upstairs or parlor maid, manicurist, marceling. HU. 4613-J.

WILL do your beauty work in your home. Reas. AN. 6069. Call morns.

EXP. colored girl wants day's work regular. AX. 1625.

EXP. infant and child's nurse wishes perm. pos. $20-$25 wk. Ref. 581825.

REFINED lady will care for children any time, references. WA. 4659.

TUTORING, backward pupils a spec. Grade and high school. 51306.

Store and Office

YOUNG lady of executive ability & years of business experience desires position as asst. bookkeeper, typist, no shorthand. Local reference. Write P. O. box 746, HOLLYWOOD CALIF.

YOUNG lady, high school graduate, desires position in Dr.'s office, knowledge of typing & clerical work. Small sal. to start. Ph. YO. 3768.

YOUNG woman executive wishes position with manufacturer's agent. Can take full charge. Prefer building hardware line. Telephone AX. 3163.

EXPERT accountant, bookkeeping by the hr. Keep your daily records. I do the rest. Books audited. BE. 0496.

COMPTOMETER-Typist, desires part time office position mornings or afternoons. $8 to $10 per wk. TU.6170

STENO.-Typist, receptionist, P.B.X., desires part or full time ofc. pos. $6 to $8 for part time. TU. 6170.

POSITIONS FOR EFFICIENT MEMBERS. FREE BUS. WOMEN'S CLUB. 448 Bradbury Bl. VA. 312.

BEGINNER steno., with some office exp., would like position part or full time. Reas. Ph. RO. 5363.

YOUNG lady, experienced, in whlse. gro., as sales clk., and gen. office work. Call MISS SMYTHE DR. 8717

PRACTICAL NURSE, OPEN FOR CASE. REAS. MA. 4273. GOOD refs.

BOOKKEEPER & typist, capable to take full charge. GL. 8812.

TYPIST, also extensive clerical & gen. office exp., local refs. CA. 2427.

TYPIST, capable, will assist office ½ day for $6 wk. TU. 4096.

STENOG., exper., desires typing, etc. 740 S. BDWY., Rm. 802; ME. 4823.

STENOGRAPHER, young lady, some exper., local ref. Ph. Montebello 84.

EXP. STENOGRAPHER desires position. Phone EM. 2707.

AFTERNOONS; 6 yrs. exper. Steno.-bkpr. ANg 0876. Evenings.

EXP. steno. wishes office position, also asst. book-keeper. Ph. EM. 4564.

TYPIST, also extensive clerical and gen. office exp., loc. ref. CA. 2427.

STENOGRAPHER wants position. TUcker 3193.

Nurses

PRACTICAL nurse, good references. Wants nursing, city or country, chronic or other cases. Reasonable. TR. 2244. Room 505-B.

EXPERT masseuse desires position for travel. Exp. in beauty par. & nurs. Address M. box 236, Times Office.

REFINED middle-aged prac. nurse, best ref., ready for duty in or out of city. HOlly. 1108.

NURSES & governesses, very comp., rel. Phone TRinity 1927. Agency.

PRACTICAL NURSE OPEN FOR CASE. REAS. MA. 4273. GOOD ref.

SPLENDID home for 1 or 2 aged or convalesc't. Trained nurse. RO.9562

PLEASANT home for aged or invalid with retired nurse. DU. 3939.

YOUNG, practical nurse, MRS. CAMERON. 557-746.

PRACTICAL nurse, capable, cheerful, as comp. nurse; city refs. 556-246.

PRACTICAL nurse, care invalid or semi-invalid. MAin 4074.

KIND, prac. nurse, invalid, elderly or mild mental case, refs. DU. 8407.

EXP. practical nurse. Mrs. Ida Merrill, 3931 Woodlawn ave. AX. 7776

NURSE, distinguished, ability, in nervous cases & T.B. DRexel 0981.

PRAC. nurse will care for invalid or eld. person. Rm. 205-A. TR. 2244.

C.S. Nurse, refs., maternity or other case, in or out of city. DR. 3949.

PRACTICAL nurse wishes care invalid or semi-invalid. MAin 4074.

SLEEPING-tent, & good board for tubercular gentleman. TH. 1474.

ELDERLY or conval., taken in nurse's pleasant home, $14 up. AX. 3135

Housekeepers, Domestics, Cooks

EXP. col. girl wants general hawk., part time or all day. Good refs. HU. 3902-J.

COL. middle-aged woman, care of children or nurse. AX. 6071.

WIDOW with girl 2, gen. hawk., employed, parents pref. Refs. TH.3617.

A-1 COOK wishes pos. in fam. of adults. No laundry. Refs. HU. 5905-J.

EXP. colored woman wants whole or ½ day work by wk. AX. 3838.

EXP. girl wants work in apt.-house, cooking or genl. hsewk. AT. 8321.

HOUSEKEEPER, good cook, Hungarian, wishes position. 205 W. 59 pl.

DEP., trustworthy woman wants ½ or all day wk., steady. Ph. HU. 4253-W

EXP. girl cook, 2nd girl, maid, travel or go to country. AT. 9756.

HSWK. wanted by white woman, gen. Adults pref. MA. 1622, Rm. 319.

EXPERT German cook, cateress, $125 mo. Phone TRinity 1927, agency.

REL. woman wishes hswk., sm. wages. Good home. 516 Stanford av. Rm. 2.

NEAT col. girl wishes 2 hrs. morning work, no Sun. HU. 6266-M.

COLORED girl wishes day work or ½ day by week. HU. 2537-W.

QUICK, willing trustworthy girl wants hawk. Good ref. HU. 2862-W.

EXP. trustworthy maid desires ½ day work. HU. 4498-M.

EXP. and rel. col. girl would like second work, stay on place. HU. 3124.

GIRL (col.) wants ½ day work by week. HU. 5409-R.

EXP. cook or downstrs., city or beach. Irish. Refs. $90. 581-498.

1ST CLASS cateress, pos. in private family as cook. City refs. DE. 5083.

WANTED, morning work, 9 to 1, no Sunday. Phone GArf. 3611.

EXP. col. girl wants general housework. Home nights. UN. 1604.

GOOD cook & housekeeper wants position, expect good salary. 581-693.

1ST class colored maid wants position, refs. HU. 3239-J.

MAID, col. ½ or whole day, no laundry. AX. 4663, after 12 a.m.

COOK and second maid, friends, together. Phone TRinity 1927. Agy.

COMPETENT Scandinavian cook, $100 month. Phone TRinity 1927. Agcy.

WANTED—SITUATIONS—
Female

Housekeepers, Domestics, Cooks

HSKPR., exp. Amer. woman with daughter high school, pos. in small fam., adults, good cook, no laundry. Address M. box 234, Times Office.

MIDDLE-AGED woman, experienced cook, wants cooking and housewk., no laundry, will leave city. Phone MUtual 3774.

REFINED young German lady, exp. cook & housekeeper, wants position. MISS L. ROESER, 1720 Rancheria st., Santa Barbara.

REFINED middle aged lady wishes place as housekeeper in small family, can give refs. UN. 0181, 5955 MADDEN AVE.

WHENEVER you need 1st-class cooks, couples, all domestic workers, with best refs. depend on MELRUTH'S Beverly Agcy. Service at OX. 6116.

NEAT appearing girl, ½ or all day work, first-class maid, apt.-house or studio wk. Ph. before 9:30 a.m. or after 6:30 p.m., HU. 7351.

ELDERLY German lady, pos. as hsekpr. in widower's home. Home more than big wages. Refs. 845 Maple A., Apt. 17.

MIDDLE aged ref. exp. woman wants to manage apt. or rm. house, motherless home; ranch or city. MA. 3352

STUDENT experienced in cooking and gen. housewk., wants to earn board, room & $30 mo., with privilege attending school. ½ days. MA. 4996

GEN. work, exp. middle aged, Japanese, refs. Anna, 1147½ S. Bronson ave.

HOUSEKEEPER refined, American, Protestant, excellent cook, highest eastern & local refs. AX. 3047.

CAPABLE lady will care for home through summer during owner's absence. Refs. BE. 8126.

WOMAN, excellent cook, neat-appearing, wishes genl. housework. Come home nights. HUm. 4515-W.

COMPETENT girl, good cook, position family of adults or grown chil. $60. Address M. box 249, Times Office.

NEAT col. girl, upstairs work, assist lady's maid, good waitress, plain sewing, capable, ref. EM. 3166.

EXPERIENCED white woman wants work by the day cooking, cleaning or general housework. Fitz. 3354.

EXP. col. woman, housekeeper in refined home for elderly people or movie stars. AX. 5096.

LADY of refinement would like pos. as hskpr. for gentleman or bus. couple. Best refs. Call TR. 4435.

PRACTICAL nurse and housekeeper wants permanent position. Address M. box 65, TIMES OFFICE.

NEAT, exper., col. woman, 3 to 5 hrs., daily. Morning & afternoons. No Sun. Will wk. reas. AT. 6168.

EXP. A-1 cook wants pos. as housekeeper in refined home. Address M. box 62, Times Office.

REL. white woman, exp. laundress & good spring housecleaner, trustworthy and dependable. AN. 6146.

GIRL, experienced cook, position in adult family. Wages $60 or $65. Address M. box 35, Times Office.

NEAT col. woman wants ½ or all day's work. AX. 5714.

COL. women's club. A1 help, cooks, butlers, nurses, etc. AT. 6430.

WANT cooking for ranch crew, housekpg., couple empld. TR. 2244. R. 110

COMPETENT col. maid for general housework. HU. 5879-W.

FIRST-CLASS cook, col., wants pos., priv. family, ½ day or day. BR. 1716

COMPETENT col. girl wishes ½ day or general housework. DE. 2667.

COL. girl wishes work a.m. or p.m. or care children eve. Refs. AX. 1427.

EXP. woman cook wishes first-class position. 812 W. 10 st. WE. 3657.

EXP. col. wants ½ day hawk. steady place. AT. 6437.

DEP., trustworthy woman wants ½ or all day wk. Steady. HU. 4253-W

MIDDLE aged lady, straight cooking, $85-$100 mo., rm. & board. 767661

EXP. col. girl, day work or ½ day. HU. 7472-M.

SWEDISH girl would like upstairs or second work. Phone FI. 3238.

EXPER. cook or general, $80 up. Refs. 581-498.

HOUSEWORK MORNINGS, STEADY POS. HU. 1046-J.

COLORED girl wishes general hawk. ½ days. HU. 0826-J.

COL. girl wants housework, ½ or all day. HU. 5650-W.

GOOD cook, col., wants position. Stay nights. No. Sun. work. HU. 5302-J.

SWEDISH woman, cook in family; wages $80. Phone MAin 1432.

LADY with apt. house exp. desires work. Call 1596 N. HOOVER.

EXP. COL., WANTS ½ DAY HSWK. STEADY PLACE. AT. 6437.

NEAT, refined col. girl desires hawk. or as 2nd maid. HU. 5915-W.

YOUNG woman recovering from an illness wishes light wrk. 423 N. Av. 66

Dressmakers, Seamstresses

FINEST HAND WORK
INT. DEC., ART, TROUSSEAUX. Exq. Lingerie & Embroidered linen VE. 6789. 1215 W. 40TH PL.

TAILORED sport coats, gowns, furs, make, remodel, refit., artist designer. Reas. 4757 Holly. Blvd. OL.6520

DRESSMKG., coats, remodeling, latest style. $5. Home or out. HO. 5448.

REL. white woman, exp. laundress & good spring housecleaner, trustworthy & dependable. AN. 6146.

DRESS mkr., exp. on evening, coats, wr'ps. Form. Mar. Field's. HE. 8074

GRADUATION dresses beautifully made. $4 up. Apt. 5. AT. 5097.

EXPERT dressmaking, plain sewing. Your home, mine. 829 W. 36TH ST.

DRESSMAKING, at home, or by the day. 245 S. Hobart. WA. 5291.

GOWNS, wraps, exclusive designs. Claire Fox. 432 N. Oxford. GL. 7646

DRESSMAKING, plain, silk or voile dress. $5. DUnkirk 0926.

DRESSMAKER, exp. Work by day. WEstmore 4567.

DRAPERIES, child'n's dresses, mending, embroid., home, out. UN. 8898.

DRESSMAKER, expert at remodeling. By day or at home. 533-43.

DRESSMKG., alterat'ns, your home or mine, $3 day. BE. 6044 eve.

Day Work and Laundresses

WOMAN wants work by hr., cleaning & washing. Thurs., & Fri., lives nr. Western & Melrose. HO. 6669.

SCANDINAVIAN woman wants few hours' work, anything, from 10 a.m. Phone 52371.

REL. white woman, exp. laundress & good spring housecleaner, trustworthy & dependable. AN. 6146.

WHITE woman wants ½ day work, mornings. Steady place, $10 a week. AN. 4935.

EXP. German laundress, 1st class, quick, willing housecleaner, go anywhere, not afraid of any wk. 769917

COL. girl, city refs., wants 3 or 4 hours work, morn. Ph. AX. 1891, from 8 to 1.

EXP. col. laundress. Will do washing or cleaning by day. DR. 8149.

COL. woman wants half or all days work. HU. 2587-J.

GOOD laundress or house cleaner. $3.50 day. AX. 3130.

COL. girl wants work eves. 7 to 9. No Sunday. DE. 7615.

DAY work, cleaning apts. or cooking. 836 E. 38 ST. HU. 2174-W.

A-1 WHITE laundress, ironing, cleaning, etc., quick, willing. GA. 7848.

LAUNDRY by day in bundles to take home; extra fine work. VA. 8295.

COLORED woman do cleaning or care for children by day. AX. 5060.

EXP. A-1 white woman wants work Friday & Mon. AN. 1084.

EXPERIENCED col. laundress wants day wk., will clean. Ph. HU. 2843-R

EXP. laundress wants day work or bundles to take home. GA. 2789.

LAUNDRESS, strong, reliable, white woman, best references. AT- 9974.

REL. lady wishes day work or care children evenings. Ref. DU. 3840.

DAY work by 1st class white laundress. CApitol 3445.

COMPETENT white laundresses & housecleaners. Phone TR. 1927. Agy

EXP. white woman wants laundry or cleaning ½ or all day. AN. 4115.

COL. GIRL WANTS POS. ½ DAYS. AT. 0375.

EXP. laundress & housecleaner, good worker. BR. 3778.

COLORED girl wants day or half day work. Call HU. 8638-W.

GIRL wants day or half-day work. Phone AT. 7806.

WHITE woman wants work by the day or hour. Refs. MU. 2774.

COL. woman wants day work any kind. Ref. AX. 6312.

WANTED—SITUATIONS—
Male and Female

MAN, wife, reliable, exp. chauff., & cook, city or country. HU. 2657-W. after 6 p.m., Sundays. AN. 5741.

MAN & wife want work as cook & gardener, work around apt. house or gen. housework. HU. 1934-W.

MAN & wife, col., man chauffeur, wife maid, wish position in private family. HU. 2827.

COUPLE, butler & cook, excellent references. Phone TRinity 1927, agency

EXP. COUPLE AS COOK & BUTLER. REFS. ATlantic 7646.

WANTED—SITUATIONS—
Male and Female

I HAVE 25 EXCEPTIONALLY GOOD WHITE & COL. COUPLES FOR PRIVATE HOMES AND APTS. MARY SCOTANUS. OX. 3804.

YOUNG Japanese couple, chauffeur & wife housework. Ref. K. MAin 8907.

COL. couple, wants work, any place. STERLING 7950, Pasadena.

—RENTALS

WANTED—
To Rent

Rooms

WANTED—Room, central, bath, sleeping porch, piano, state location. R. C. preferred. Address M. box 63, Times Office.

2 GENTLEMEN wish room & bath in or near Wilshire dist. References. Prefer to have board. Address M. box 366, Times Branch.

LIGHT rm., bkft. priv. Private lavat. N.W., gent. empl. perm. Address M. box 61, Times Office.

Rooms and Board

ACCOMMODATIONS with private family wanted by refined lady during vacation period. Address M. box 384, Times Branch.

WANT good home for infant in Catholic family. Must be reas. Ph. 558-192.

REFINED bus. girl wants nice home, priv. family. Assist part payment. After 6. AX. 0366.

Houses

FURN. or unfurn. house 15-25 rms. up to $400. B & C zones. 3-5 yrs.

Family adults. A-1 refs. desires to lease for 2 yrs. high class unfurn. hse. 12-14 rms. Hancock or Old Windsor Sq. only. MRS. GUERNSEY
O'CONNELL & WHITE
4060 W. 6th st. at St. Andrews.
Fitzroy 4667. GLad. 5453.

LARGE HOUSE, 4 BEDRMS., BIG YARD, NOT OVER $50. BE. 3364.

Flats and Apartments

WANTED, unfurn. double apt., in apt. building, west or northwest, reasonable, nr. car line, garage, man & wife, permanent. 760-558.

YOUNG man wishes to share apt. or flat in west or northwest. Address MM. box 352, Times Branch.

ANNOUNCEMENT

The following subdivisions of Rental Columns will enable TIMES' readers to more quickly locate the places they want o rent.

West and Northwest
Includes all west of Main street and all sections north of Jefferson street—West Adams, Pico Heights.

South and Southwest
Includes all south of Jefferson street and west of Main street—Vermont Square, Manual Arts, Angeles Mesa, Goodyear district, etc.

East and Southeast
Includes all east of Main street and south of Mission Road—Boyle Heights.

North and Northeast
All north of Mission Road and east of Glendale Boulevard—Elysian Park, Highland Park, Lincoln Heights, Garvanza, Glassell Park, Huntington Drive.

TO LET—ROOMS—
Furnished

West and Northwest

WILSHIRE DIST.
Bachelor will share beautifully furnished upper 4-rm. flat, with 1 or 2 desirable business men. 15 min. from 7th & Brdwy., H car 318½ S. HOOVER.

EASY walking distance, lovely large room, newly finished, disappearing bed, all conveniences, private residence, ideal location, you'll like it. 465 LUCAS. 554-419.

$23 MO. each, two bus. people, extra lge., eleg. furn. rm., twin beds, lge. tile bath, and shower, all conv., beaut. priv. home, adjoins Ambassador, 669 S. Catalina. A snap.

FOR DISCRIMINATING PEOPLE Large rm., new, priv. home, ½ blk. H car, $4.50 each, terms to 1 person. 139½ S. Commonwealth. DU. 7925.

YOUNG lady desires girl to share pleasant front suite, also pleasant front rm., newly furn., twin beds. 1145 S. ALVARADO AVE.

LARGE airy rm., with shower, for 2 or 3; other vacancies, congenial home, C.S. pref. Walking dist., 670 S. BIXEL.

$25—LARGE, airy front room for gentleman, desiring refined home atmosphere. 2924 W. 8TH ST. DR. 8694.

SUNNY, airy rm., home privileges, to lady employed. $15 mo. 1614½ S. WESTMORELAND.

WILL give outside room to respectable man in exchange for care of small lawn. Phone DU. 3291.

W. ADAMS dist., nice, airy sleeping rm., $15 mo., gents. 1760 W. 23rd st. BE. 2365.

710 S. WESTERN, lge. front rm., adj. bath, also rm. with slp. pch., gar. WA. 6426.

LOVELY furnished room in private home, also garage. 654 N. NORMANDIE, near H car. 594-616.

DESIRABLE rm., good loc., conv. to cars. WA. 5365. 223 S. NEW HAMPSHIRE.

LGE. sunny fr. rms., disap. bed. Cont. h. water, walk. dist. $5. $6 wk. 1346 W. 5th. 557-702. Call eves.

LOVELY furnished room in private home, also garage. 654 N. NORMANDIE, near H car. 594-616.

NR. Wilshire Blvd. Pleasant nicely furn. rm., priv. home, ample closet, well ap. bath, gar., refs. OX. 1252.

NEWLY furn. rm. for lady. Priv. home. $4.50 wk. 1306 W. 30 st. BE. 2936.

WILSHIRE dist., 523 S. VIRGIL. R car. Large sunny room, single or double, twin beds if desired, garage.

NICELY furn. rm., private family. Good location, gar. 4517 CASHIO ST. Was 17th Drive. WH. 9703.

LOOK! NEWLY FURN. GENTS. $3 ea. $5 sgle. Cont. hot water, cool frt. rms., free park. 1241 W. 9 st.

1 or 2 lge. airy rms. to ref. Jew. people, priv. 1180 Crenshaw. EM. 0776.

EXCEPTIONAL 4 window room, adj. bath, choice furn. WA. 5450.

FRT. rm. adj. bath, priv. home. 1808 S. ST. ANDREWS PL. RO. 8791.

$4.50, NEAT small rm., good home. Close in. 1049 W. 21 st. Gentlemen.

$5 WK., nice quiet sunny room, priv. bath. EMpire 7447.

BEAUT. furn. room adj. bath, P car. Ref. 1156 4th ave. EM. 6326.

$3 WK. & up near Westlake, one with bath. DR. 7248. 310 BEACON.

$5 WK., attrac. cor. rm., hot wtr. nr. Ambass. 904 S. Normandie. N car

LIGHT, airy rm., priv. entrance and bath. Lower N. flat, 165 N. Kenmore

LGE. airy, 4 windows, tile bath, gar. New priv. Wilsh. home. WH. 4425.

HOLLYW'D. pleas. rm. to lady; priv. home; tourist welcome. HE. 7948.

$3.50, $4. NICE clean outside rm. 400 S. Fremont. Blk. W. of Figueroa.

$15. Nice rm., refined loc., nr. cars. 1645 S. St. Andrews Pl. EM. 6332.

WESTLAKE, front room, lovely home. 715 S. BONNIE BRAE. DR. 5249.

LOVELY lge. rm. Wil. hm., nr. Western & R car. 527 S. Manhattan Pl.

$3.50 WK. Alsace 2249, large rm. in priv. home nr. W. Adams. Gar.

LIGHT, airy rm., connect. bath, 1 blk. Westlake Pk. $6 wk. 515 S. Westlk.

$16 MO. up, nice comf. rms., ph., pk. space. 2157½ W. WASHINGTON.

FRONT bedrm. adj. bath, gar. $25. 1041 N. MARIPOSA AVE. 597-181.

$3.50 wk. Large pleasant rm., adj. bath, garage. W car. AT. 8610.

RMS., $2.50 and up for couples or bachelors. CULVER CITY 3640.

$18 and up, attract. mod., nr. 3 car lines. 923 N. Heliotrope Dr. 594433.

Hollywood

BEAUT. SUNNY, HOMELIKE RM., CONT. HOT WATER, GAR. LOVELY VIEW, N. OF HOLLY. BLVD. GL. 5031.

1810 IVAR, 1 blk. N. of Hollywood Blvd. Sunny, airy rm., reas. GR. 3758.

ELEGANT room in refined home for lady employed. Breakfast optional. 5351 Sunset Blvd. Ph. HO. 4152.

BEVERLY Blvd., 4026 frt., airy, mod. rm., showr., ph., 1 or 2 people. Reas. Church, H car.

LOVELY rm., priv. home, board if des. Gent. preferred. $20. 5440 Harold Way. Nr. Western. HE. 5914.

HILLSIDE, liv. r., kitch. & bath. Suitable for artist or writer. HO. 5770.

NEAT, COSY RM., NICE LOC., $20. GENTS. 1817 EL CERRITO. GR. 9633

SO. RM. PRIV. BATH, CITY VIEW. NR. BOWL. GENT. $30. GR. 1366.

RM. $23, with gar., $35, priv. home 4510 Franklin ave. 599-256.

$20 UP. Lge. airy rms. upstairs. 1932 N. WILTON. Near Franklin.

ATTR. rms. $20 & $30. 5843 La Mirada. HE. 9118 nr. Warner Stud.

South and Southwest

HOMELIKE, priv. entr. Gar. Nr. 3 cars. $15-$20. Wall tent & gar. $10. 3933 SO. BUDLONG.

$4 WK. Mod. rooms for gentlemen. Dude Hotel. 4337 S. Olive. AX. 0916

TO LET—ROOMS—
Furnished

South and Southwest

FINE neighborhood, priv. home, newly dec., con. hot water. $4.50. U. V. M cars. VE. 7739. 1045 W. 47th st.

LGE. front rm., in private home, bet. 2 car lines. $15. 1007 W. 36TH PLACE.

2-RM. apt. & bath, gas, light, parking. $14. 131 W. 17TH ST.

$3—Quiet front room, gent. phone. 1042 W. 36TH PL., at Vermont.

$20. LGE. front room, nicely furn., con. bath. Gar. 412 W. 69TH.

Hotel Rooms

$10 WEEK UP
NEW HOTEL VIRGINIA
744 S. BEACON ST., JUST OFF W. 7TH. 4 BLOCKS EAST OF BEAUTIFUL WESTLAKE PARK. DUnkirk 4501.
Bath, shower, circulating ice water, door mirrors and excellent beds. Some 2-room suites with 2 baths. Beautiful rose (radio) room. Ballroom, billiard and cardrooms. Men's & women's clubrooms Cafe and garages in connection.

HOTEL KNICKERBOCKER
New, modern, quiet and homelike, 8-story brick bldg., 1 blk. west of Figueroa st., betw. 5th & 6th, just outside congested district, yet only few min. walk to business center.
POT OF COFFEE AND ROLL
SERVED TO RM. EACH MORNING
$2.00 day, $10.50 wk., single.
$2.50 day, $12.50 wk., double.
All rms. priv. baths or showers.
851 S. FREMONT. BR. 2085.

QUIET
Sunshine, Fresh Air, L. A.'s most centrally located Homelike Hotel. Beautiful spacious lobby, 300 fireproof rooms, all with private bath. GARAGE IN CONNECTION. Rates as low as $1.50 per day, $9 a week.
STILLWELL HOTEL
838 So. Grand ave.

$9 PER WEEK, BATH
$7 PER WEEK WITHOUT BATH
$20 per week. Suite for families. Steam heat, cafe, quiet, sunshine. "D" car, near Westlake Park.
GOLF CLUB PRIVILEGES EXTENDED TO OUR GUESTS
REGINA HOTEL
420 S. Westlake Ave. DU. 1335.

HOTEL ELMAR JUST OPENED
250 rooms without or with shower or tub baths. The quietest family hotel in the city, yet within 5 min. walk of business center. Rates as low as $5 per week. Garage. 335 S. HOPE ST. 100 feet north of west entrance to 3rd st. tunnel.

BRAND NEW HOTEL
Second floor outside rooms, bright and sunny. $1 day, $5 week and up.
SUN HOTEL
1028½ West Seventh.

HOTEL MELROSE, 120 S. GRAND. 3 blks. W. from Bdwy. TR. 8321. LOW PERMANENT RATES. WITH OR WITHOUT PRIV. BATH. DINING-ROOM, 2 MEALS $5 WK.

MITCHEL HOTEL
1072 W. 6TH. D CAR. TR. 3471. Everything new. All showers and baths. Garage. $2 day. $9 wk. up.

HOTEL NORTHERN
Hill & 2nd. 200 fireproof rooms. Modern hotel service. $30 per mo., detached bath; $40 with private bath

CHEERFUL home sun. rms. with cap. nurse; home care & kindness, indiv. attent., nourishing home cooked food. Sun pch., radio. BE. 2055.

$5 PER WEEK— WITH BATH, $9
HOTEL OVIATT
Corner Pico and Flower st.

$7 WEEK UP. TRinity 6748
WAGNER HOTEL
Centrally located. 814 S. HOPE.

GRADUATE nurse has a quiet refined home, accommodate convalescent or elderly person. Sum. rates. BE. 2803

RM., meals if desired, real home. Close to 2 cars and busses. HO. 7655.

HOTEL PAULA, $6 WK. UP
New, strictly modern. 1669 W. 11th.

NADEAU HOTEL, 1ST & SPRING
$4 wk. up, h.&c. water, lobby, elev.

ALPIN HOTEL, 9TH AND HILL
$5 A WEEK AND UP.

$1 DAY, $4 wk. up. Knox Hotel. 317½ W. 4th st., bet. Bdwy. & Hill st.

TO LET—ROOMS—
And Board

$50 MAGNOLIA—Large front rm., 3 windows, continuous hot water, free phone, spacious living-room, open fireplace, radio, can accommodate 2 men, not a boarding-house, but a real home with home cooking. Rates reasonable. L car. DR. 1286.

BEAUTIFULLY furn. Wilshire home, rm. & board for young people, twin beds, showers, cont. hot water, lovely living-rm., piano, ref. atmosphere, every comfort, delicious food, gar., reas. 810 S. MARIPOSA.

MARRIED COUPLE OR 2 GENTLEMEN APPRECIATING REAL COMFORTS CAN HAVE LOVELY ROOM IN PRIVATE RESIDENCE, BEST HOME COOKING. FOR PARTICULARS CALL 766561.

CANTERBURY INN furnishes accom. with breakfast & dinner by day, wk., mo., atmosphere to be desired by most fastidious. 15 min. out. DR. 9420. 945 S. WESTLAKE.

$10 TO $12.50, private bath, twin bed, nicely furn. rms. Also girl roommate, 1st class breakfast & dinner, all home comforts. FI. 4640. 683 SO. CATALINA.

BEAUT. GARDEN OF ALLAH, 1388 W. ADAMS, LGE. HANDSOMELY APPT. RM. FOR 2, ADJ. BATH. ATTRACT. STUDIO FOR 3 OR 4. MOST UNUSUAL HOME. $50.

430 WEST 21ST ST. lovely cool rm. With bath, also other vacancies, sgle. & dble. home like. Delicious food. Nr M & J cars.

YOUNG man room-mate, exclusive Wilshire home, twin beds, everything first-class, references exchanged. 550 S. HOBART.

VACANCY in a very desirable home, meals above average, delightfully located, reas. 1346 S. WESTLAKE. BE. 5708.

BOARD opt., large sunny bedrooms, business girls, $3.50 week. Privileges of parlor, kitchen, gar. Mod. beaut. blvd. home. Phone 558724.

LOVELY rm., twin beds, for yg. fellow. 12 young people in house. Food excel. $40 mo. Call & see, be convinced. 1243 S. Westlake. BE. 6357

HAWTHORNE LODGE — Spacious, light and airy rooms, priv. baths, also singles, exclus. res. sect. Nr. Orange Dr., Hollywood. GL. 5564.

$10 TO $12 wk. Attract. airy room, adj. bath, all conv. Refined surroundings. Wonderful cook. Westlake & Ocean View. DU. 6187.

DESIRABLE rooms, suitable for one or two; private home, pleasant surroundings, board optional. Car & bus serv. 267 S. RAMPART. FI.1614

$10 UP. Westlake dist. Beaut. double room in congenial home for young people; real food. 958 S. Alvarado.

ELEGANT new 8-rm. apt., Wilshire dist., tile bath, shr., Tiffany walls, mah. finish, gar. $37.50. WH. 3757.

NEWLY furn. modern rooms with best home cooking in high class Wilshire home. 3677 Wilshire Blvd. DR.4333.

ROOM and board for couple or single, excellent cooking, also table board. Call at 5636 DE LONGPRE.

SUNNY rms., twin beds, slp. pch., excel. table, gar. 2275 Cambridge nr. 16 & Western. 769-258.

LOOKING for attractive boarding place? Try 1656 SO. ARLINGTON. RO. 3386.

TWIN CEDARS INN
Lge. for 2 or 3. Choice food. Fine environs. Reas. 4069 S. Figueroa.

ACCOM. 1 or 2 convalescents or elderly people in quiet home. Glendale 2951-R.

WILSHIRE, young man, lovely rm. best meals, bridge. 664 S. SERRANO. WA. 7684.

EDNA LOUISE offers a very comfy. home, tasty food, reas. rates. Protestants pref. 970 Menlo. DU.8213

CHOICE DBL. RM., ADJ. BATH. TWIN BEDS NI. 2 HOME. SEL. MLS. GAR. 805 S. HARVARD.

BACHELOR'S HOME, lovely sunny room, excellent meals, every convenience. $50 a mo. 411 S. HOOVER ST.

$9 UP—Ideal W. Adams dist. Lovely dbl. and sgl. rms., run. wat., 2 beds excel. mls. 2653 S. Hoover. U car

REFINED business lady, share beautiful room, exclusive Wilshire. Ph. CASHIER. WE 4451. Mon.

WESTLAKE, S., 610. A quiet kindly home for middle-aged or elderly people. nourish. food. Reas. FI. 4249.

DELIGHTFUL sgle. and dbl. rooms in a lovely home, home cooking; garage. 1018 Arapahoe, DU. 2147.

$8 UP. Fine rm., good home cooked meals. W. Adams dist. 1402 W. 22 ST. BE. 6139.

NICE sunny rms., new home, showers, also suite priv. entrance. Meals opt. DR. 9675. 825 S. BURLINGTON.

LARGE fr. rm., also slp. pch., board, priv. fam., exc. location. 768856.

4-PARTY room with priv. bath, also sgl. Good food. 2302 W. 10TH ST.

863 S. UNION—Delicious southern meals, rooms optional. 52148.

SING. dbl. rms., best brd., priv. home, reas. Lake nr. 11th car. 557-704 a.m.

LOVELY sgle. or dble. rms., home cooking. 426 S. Burlington. FI. 1837

REAL home comforts, best food, close in. Reas. 247 W. 28 st. AT. 0795.

ROOM AND BOARD, FINEST LOCATION WILSHIRE DIST. DU. 7011.

NEW DEC. RMS. A-1 TABLE, PIANO 840 GRATTAN. 52984. N CAR.

TO LET—ROOMS—
And Board

MIRAMAR TERRACE
Rates $12 & $15 per week for rm. & 2 meals, chicken din. every Sun. Have 100 newly furn. rooms with continuous water. Have billiards, cards, dancing, laundry with elec. washer & everything to make a home for young bus. people. All eggs, milk, cream & poultry come from our own ranch. Take W. 6th St. car marked D. Get off at Miramar and Bonnie Brae. 4th house west.
2000 MIRAMAR ST. DU. 4816.

YOUNG man to share rm., board, tw. beds, run. wat. 647 S. Mariposa

966 ARAPAHOE, front room, running water, excellent meals. DU. 8347.

Rooms and Board for Children

CHILDREN, rm. & bd., encl. yd., best refs., reas. blk. fr. schl. W car, marked (Annandale Blvd. & Garvanza.) Cor. Hepner & Wiota. Mrs. Dieterich. 1303 Hepner. GArfield 4676.

KIDDIES Garden School, cor. Wash. & Harvard. Day & resident school for small children. Music, dancing, etc. Beaut. plygrnd. Rates reas. EM.0381

HAPPY home with real care, strict training for children. Rooms for parents. GL. 5866.

BEAUT. Holly. home, large grounds. C.S. children pref. Rm. for parents. With gar. 6729 Yucca. GL. 9810.

REFINED suburban home nr. schools. 10612 Acacia st. R. 3. Box 238, Inglewood.

SPECIAL care, infants, nurse's home rm. mother, 2657 Magnolia. BE.4069

NURSE will care for invalid or child. Room & board par. CA. 5792.

REAL home & care for children, rm. for parents. YO. 3074.

$30 MO. Good home, for girl, 12 rm. for parents. 430 W. 31st. HU.0336-R

RM. & bd., 1 or 2 children. Rm. for parent. 2004 10TH AVE. EM. 7674.

CARE of child over 2, by train. nurse. Lge., airy rm. for par. EM. 5493.

TO LET—HOUSEKEEPING
Rooms

3-RM. airy apt., ev'thg. incl., priv. home, W. Adams dist. nr. U & W. Adams cars. 2 adlts. 1013 W. 24 st. BE. 1741.

$25. LOVELY, clean rm., in attr. home, refined loc. Red. W cars. 1645 S. ST. ANDREWS PL. EM. 6332.

$7, $8 WK., gas light, cont. H.W., incl. front sunny apts., close in. 1512 S. HARVARD.

$5 WK., lge. sunny front rm., also slpg. 1415 Magnolia av. Pico car.

$5 WK. Kitchenette, free park, adjoin. bath. 943 Grand View. 51856.

NICE, sgl., lights & gas incl. 344 N. Ave. 53. Highland. Ph. GA. 9631

$5, LGE. rm. & ktch., gas, lgt., pho., linen. 1236 W. 23RD ST. BE. 6748.

$25 ½ of cottage, 3 furn. rms., bath, free pkg. 1337 S. OLIVE.

$25, airy front apt., lge. rm. & kitchen. 1663 W. 23RD ST.

$28. 2 LGE. attr. frt. apts. bath. evr. fur. Gar. 1854 W. 22. BE. 7121.

$26—2-rm. apt. W. Adams dist. Piano, gar. Ph. 767757. 2952 BRIGHTON.

DBLE. apt., porches, bath, lge. res. $30. 2301 W. 24TH ST. 763680.

NICELY furnished rooms, kitchenette, phone. 1350 CONSTANCE ST.

$3.50, $4, $5. Gas, light, ph. 331 So. Grand View. FI. 3623. Call morns.

2-RM. & sleeping porch for housekeeping. 2617 HALLDALE. RO. 4933.

TO LET—APARTMENTS—
Furnished

Miscellaneous

THE ASBURY.
Sixth and Carondelet sts.
CALIFORNIA'S NEWEST AND FINEST APARTMENT-HOTEL.
Sizes range from kitchenette suites to eight-room apartments, with three master bedrooms.
Most modern equipment throughout. Complete hotel service including daily dish-washing. Delightful roof garden, patio. Excellent commissary, garage.
Special Summer Rates.
DRexel 6581. Fitzroy 3662.

NATURE LOVER'S RETREAT
Acre of ground, trees, shrubs, winding walks, & cozy nooks, Japanese elec. lights through grounds, artist's attrac. 4-rm. apt., 20 windows, lovely court, high elevation. Wonderful mountain view, owner's private home. $50. GA. 1046.

$45 AND UP—
HANFORD APARTMENTS
NEW. SUMMER RATES. GAS, LIGHTS, PHONE INCLUDED Near park, theaters, shops & cars. Beautifully furnished apts. 462 SO. CORONADO.

NEW
U-L-T-R-A—M-O-D-E-R-N
LAKE VISTA APTS.
3 rooms. Beautifully furnished. Extra bedroom. BEacon 1803. 1244 S. LAKE ST. L & P CARS.

L-A-K-E- A-P-T-S., at Westlake Park, large, new, modern singles, tile sinks, baths, showers, ideal location, low rate wk. or mo. 815 S. LAKE ST. DR. 9620.

SPENCER ARMS APTS.
Beautifully furn. singles, low as $35. Summer rates, free pk. grounds. 149 S. ALVARADO. Bus & D car.

BRIGHTON APTS., beautifully furn. Singles. ½ blk. off W. Adams, 3 or 2 car. 2622 Brighton Ave. EM. 5269.

$47.50 SINGER APTS. $55
New singles, large closets, showers. Permanent rates. U car. Beautiful W. Adams dist. 1156 W. ADAMS.

$25 UP, APTS. $5 WK. UP, ROOMS.
SCHERMERHORN INN
Between 7th & 8th, just west of Figueroa. 942 Potter Pk. MA. 6940.

SINGLE APTS.
1316 Lemoyne Street
Near Angelus Temple. $40 & $45. Gas & light included. Ph. DR. 6280

$60, FRONT DOUBLE
Also single, $40; new, modern, up-to-date; maid service. Close in, near 3 cars. 1324 W. 8TH ST.

THE SUTHERLAND
$45—beaut. sgl., dbl. real bdrm., $65
1461 SUNSET BLVD.

$28 MO., $7 wk. Jarnell Apts. Walk. dist.; cut rates. Mod., lge., airy. 1316 S. Los Angeles st. WE. 4668.

$45—DEIGHTON APTS.—$50
1320 S. BURLINGTON AVE.
All singles, new bldg. Quiet.

ANGELO APTS.
$5 week up, sgls. & dbls., 1 blk. west of Figueroa. 543 S. FREMONT.

$35 UP. Steam heated, elevator, overstuffed. YULE APTS., 1243 W. 6th.

$40 UP. MORRISON ARMS
712 S. Westlake. By day or week.

West and Northwest

NEW
FRANDORA APTS.
EXCLUSIVE AND ELEGANT
NEW BRICK BLDG.
ALL OUTSIDE ROOMS
BEAUTIFUL WILSHIRE DIST.
SUMMER RATES
Singles, Doubles, direct phones.
622 SO. SERRANO AVE.
Take Wilshire bus or R car to Serrano ave. Phone DR. 7449.

JUST OPENED
Everything modern, large doubles and singles, having very latest equipment.
SUPERBA APTS.
835 So. Berendo st.
Phone WAsh. 6709.

VILLA D'ESTE
APARTMENT HOMES
Just completed and ready for occupancy. Steam heat, elevator, bus and H car stop at door.
401 S. RAMPART BLVD.

$55 RUANZA APTS. $60
2 front singles, artistically furn., everything included, maid service, tile bath, with shower, overlooking a beautiful lawn. 5171 MARATHON ST., HE. 3804.

NEW
U-L-T-R-A M-O-D-E-R-N
LAKE VISTA APTS.
3 rooms, beautifully furnished.
1244 S. LAKE ST. L & P cars.

NEW FORUM APTS.
1224 S. NORTON, ½ BLK. P CAR. Large cool, all outside rooms, elec. furn., large dress rooms, closets, phone, garages. EM. 9229.

ALMASTON APARTMENTS
288 So. Grandview. Just completed. Ready for occupancy. Most up-to-date in L.A. Mt. view all windows. $40 up. Free pkg. 1½ bl. N. W'lk. Pk.

CHESELTON APARTMENTS
923 PARKVIEW
New, luxuriously furnished, quiet, close to Westlake Park. Reasonable rates. Take N car. Phone DR. 8094

SEVILLA APTS.
839 S. MANHATTAN PL. FI. 4238
New, large singles, artistically furnished. Wilshire dist. Special weekly rates. Near 6th & Western.

BIMINI APTS.
117 BIMINI PLACE. WAsh. 2346.
Very spacious singles, 2 exposures, all cool and airy.
SUMMER RATES.

SUMMER RATES
Beautiful new Spanish bungalow. Single apts. $45. Garages available. 3117 CONGRESS AVE., 1 blk. west of Normandie at 23rd. EMp. 8783.

TO LET—APARTMENTS—Furnished

West and Northwest

EASTMAN APARTMENTS
651 SHATTO PLACE
WILSHIRE'S MOST EXCLUSIVE APARTMENT HOUSE.
Offering to discriminating patrons singles and doubles with or without twin beds. Direct phones, private garages. An exclusive refinement is reflected in the decorations, finish and furnishings. Between 7th and Wilshire, 1 blk. E. of Vermont.
MRS. M. N. BOULDIN, MANAGER.

NEW MANAGEMENT
CHATEAU APARTMENTS
100 NO. KENMORE
Has all the charm of a beautiful home.
Singles with twin beds. Doubles with 2 baths.
Cool. Quiet and Refined.
Courtesy and Service. MARY M. GUNN, MGR.

BRITTANY APTS.
437 S. NORMANDIE AVE. NEAR AMBASSADOR HOTEL
In exclusive residential section, a large front double & singles, beautifully furnished, daily or wkly. maid service. SPECIAL RATES to permanent tenants.

NEW CUMMINGS APTS. HOTEL
CLOSE IN. ELEGANTLY FURN. REAS. RATES BY WEEK OR MO. SPECIAL ATTENTION GIVEN TOURIST. DAILY MAID & JANITOR SERVICE. ANY W. 7TH CAR TO VALENCIA, 1 DOOR N. COR. INGRAHAM. 1248. DR. 8404.

PRINCE RUPERT APARTMENT HOTEL. NEW AND ELEGANTLY FURNISHED. LOCATED CLOSE IN. DAILY AND WEEKLY RATES REASONABLE. MAID SERVICE. TOURISTS GIVEN SPECIAL ATTENTION. ALL NIGHT SERVICE. INGRAHAM, CORNER WITMER. DRexel 5806.

$30 560 S. OXFORD $50

REDUCE EXPENSES AT LA BERTHA APTS. Large beautifully furnished singles for less than you are now paying. DU. 2900. L car.

THE BROWNLEIGH APTS. MAin 3648. D car. 626 S. St. Paul ave.
May we show you a delightful home, easily accessible to churches, theater and shopping district? Specially priced double apartments.

MONT FRANCIS 2021 FRANCIS AVE.
Betw. 8th & 9th sts., off Vermont ave., N car. $40 and up. New attractive single apt., well furn. Lots of sunshine and closet space. Phone DRexel 1221.

NEW 3-rm. apt., Wilshire dist., exceptionally lg. sunny rooms, 2 lge. dress. rms., accom. for 4. Very well furn. Oriental rugs, victrola, etc. Bkft. nk., gar. optional. 21? S. Kenmore. S car. WA. 4465. or WA. 6124.

$60—EXQUISITE front dbl., porches and palms; near Westlake Park and 7th; walking distance to everything, high ground. Nothing like this. See it before deciding. Refined people only. DR. 6900. 666 S. Bonnie Brae.

$40—SMITHER APARTMENTS—$50 Sunny, convenient location, overstuffed furn., good service, accommodating manager, very mod. S car. 465 N. WESTERN AVE. GR. 1853

SUMMER RATES. BROOKS APTS. 248 S. WESTERN AVE. New, attractive singles & doubles, artistically furnished. Gas, light, maid service inc. Elevator. Wilshire section on S car line. DR. 0550.

EAU CLAIRE APTS. Modern apts., and rooms, priv. phones, steam heat. Janitor service, fine location. Cheapest rate in the city. 2222 W. 15TH ST. P car to Magnolia or red car on 16th st.

CHATHAM APTS
Brand new singles and doubles. ½ block from Ambassador Hotel. 716 S. BERENDO. DRexel 9976.

$42.50 $42.50 $42.50. Don't locate until you see our $70 apt. for $42.50. Others don't compare. Seeing is believing. AMBASSADOR GARDENS APTS. 800 S. Normandie. DU. 5483.

$171 MARATHON ST. MOST ATTRACTIVE SINGLES IN CITY. EACH PRIVATE ENTRANCE ONTO BEAUTIFUL COURT. $55 & $60. BUS AND CARS. 1 BLK.

ONE WEEK FREE 4-rm. furnished or unfur. flat, hdwd. flrs., up to date, low rent. 1044 Park Grove near Washington. 4 blks. W. of Figueroa.

ROWLEY ARMS APTS. Singles, $50 & up. Doubles. Nicely furnished, now available, 10 minutes 7th & Bdwy. Cont. hot water. 2918 LEEWARD.

$35 MO., new Lockwood Apts., artistic, furn., handy to car and car. Cor. of Lockwood & Madison Sts. 1 blk. E. of Vermont. 2 blks. S. of Santa Monica Blvd.

NORMAN APTS., 1332 Shatto Place. New singles, comfortable overstf., furniture and shower bath. R, H, S or D CARS. DR. 3418.

WHY LIVE IN AN OLD APT.? when you can rent a fine new modern apt. for less money? 1766 SUNSET BLVD., near Echo Park ave.

$40—BRAND NEW Beautiful sunny apartments. 2 blks. west of Vermont, near Fountain. 1246 NORTH BERENDO.

NADINE APTS. LARGE SINGLES & DBLS. SUMMER RATES. TAKE N CAR. 807 S. FEDORA ST.

$45—WILSHIRE'S CLASSIEST. New eleg. WILSON ARMS. 353 S. Reno, off W. 6th, bet. Hoover & Occidental. H car.

$32.50 & UP. Beautiful large outside single and double apts. Garages. Holly. car. 2700 SUNSET BLVD.

CORONADO APTS. 620 S. CORONADO. R & S CAR. Beautiful 4-room corner apts.

LA BETTIE APTS. Large new singles, fine location. 5217 MARATHON ST. HOlly. 8482.

BOSTONIA apts., new, airy individually furn. apts. Near Westlake Park. D, R, H cars. 612 S. Bonnie Brae.

$50. 619 N. KENMORE. OL. 2282. Doubles, overstuffed furn., real bedrm. Beaut. location, gar. L car.

MAGNOLIA ave., 2115. 4 rms., 1st flr., so. comp. fur., sc. pch. $45. Gar. $5.

LEY APARTMENTS 3102 WEST 7TH ST. Beautiful high class single, reas.

COOPER ARMS New singles on H car line. 334 N. HELIOTROPE, near Beverly

$45-$55—ARDMORE ARMS. Beautiful mod. doubles, gar., nr. schools. Jan. serv. 985 S. ARDMORE. L car.

KENILWORTH APARTMENTS New singles & doubles. Sum. rates 131 S. MANHATTAN. HE. 6961.

$25 UP. LEONARD APTS. 526 S. UNION AVE. Sunny singles, all modern conv. Close in. D car.

SPACIOUS doubles & singles, new, mod. tile bath, shower, lights, gas & service free. 1325 S. BRONSON.

ADAMS APTS. 226 W. ADAMS. Beaut. & artistic dbl., fancy pillows & 5 lamps. $55. Adults only.

$35. $50. TURQUOISE APTS. 631 S. Bonnie Brae. Stm. heat, service, amusement rm. D, H, R, S cars

LA CASA 975 S. OXFORD Lovely singles, $40 and up. Incl. phone, lights and gas.

1827 OAK ST. Newly decorated apts. $35, all extras included. Pico or 16th car. ATlantic 7738.

$40. LE MELLE APTS. $50 Beaut. Bachelor & single apts. twin beds, choice Wilsh. dis. 2966 W. 9.

CAMBRIDGE apts., comf. furn. sgle. & dble. Sunny. 1½ blks. Westlake Pk. 626 S. BONNIE BRAE. D car.

$37.50. Adams. 1189 W. Sunny outside sgl. Best neighborhood.

LADY will shr. 5-r. bung., bus. cple. or ladies. Protestant. Ph. 590-609.

$30. 3-RM. apt., everything furn. 1325 S. ARLINGTON. P car.

WESTRADA APTS., op. Westlake Pk. Sgl., dbl. 620 S. Alvarado. DR. 2071

ELEGANT doubles, ext. day bed, lge. clos., gar. 525 N. Heliotrope. N car.

$35 SINGLE. PRIVATE BATH. ST. ANDREWS APTS. 2208 W. PICO.

$50 UP. JONETH APTS. $50 UP. 157 SO. BERENDO. WA. 0447.

SINGLE apartments, moderately priced. HUNTLEY APTS. Call DU. 2761.

AMBASSADOR APTS. 618 S. New Hampshire. Compl. furn. singles.

KENMORE. 936 S. Nr. Ambass. Sgls. & dbls. Reas. Free pkg. FI. 1446.

1136 ARAPAHOE, new sgl., 1 blk. W. of Hoover. Adults. Ref. L & P car.

SINGLE apts. $30 up; rms. $ wk. up. KEY WEST HOTEL. 523 S. Grand.

MODERN double & single apts. Reas. Empress. 1337 Shatto St. DR. 3969

$35. $55. BYRAM APTS. WE. 4666. Nicely furn. apts. 1037 Byram st.

$30 UP. IONE APTS. 2912 S. Flower. Sgl. Dbl. Free pkg. M & J cars.

$4, $5, $6.50 WK., ev'ry'th'g furnished. Walk. dist. 1218 W. 2 st. MA. 5068.

TO LET—APARTMENTS—Furnished

West and Northwest

ARDMORE APARTMENTS, 437 NO. ARDMORE
Single apts. $50 to $65; doubles $75. Nothing like it in the city at above prices. New Spanish type apt. bldg. with all furnishings of typically Spanish design. Extremely beautiful lobby, billiard room, ballroom and lounge. All apts. have dining alcoves opening from large living room thru glass doors. Plenty of closet space, all outside baths, off dressing rooms. All apts. and corridors are carpeted solid. Colorful hangings. Maid service. Convenient to Beverly bus and Heliotrope car. GLadstone 5509.

ANSLEY Apts., just completed. Attractive sgls. & dbls. Tile sink & bath & shr. $45 & $60. Inc. gas, light & ph. ser. Cost nothing to look. 5218 SUNSET.

THE PEARL APTS. New singles & doubles, completely furnished, at reas. rates. 217 SOUTH BERENDO ST.

$40 up. CASTLE ARMS. $40 up. 1 blk. N. WESTLAKE PARK. Beautifully furn. Spacious singles, wonderful view. 2320 Ocean View.

$45-$55. BERENDO TERRACE APTS. NEW singles. ½ blk. Univ. Calif. Stores. Garage. Tile bath, shower. Jan. ser. 626 N. Berendo nr. Melrose

112 S. OCCIDENTAL BLVD. at First. 200 feet from H car and bus. Most Exclusive District. Doubles & singles, very reas. rates

$40 UP. ARLEN APTS. $40 UP 1 blk. N. of Westlake Park. Brand new sgls., lge. closets, real values. Come quick. 416 Grandview.

FANTA APTS., 1001 S. UNION. SUMMER RATES Large, attractive, airy singles and doubles. Walk. dist. N. & L cars.

$50—Dbls. FI. 2515. High, large, airy bung. apts. 5 min. to Bdwy. H car. Real bedrm., ex. beds 250 S. CORONADO.

LADY WASHINGTON APTS. Clean house, clean people, modern single, 255 S. RAMPART. H car.

WESTMORELAND GARDENS, something different in apts., mod. prices. Best loc. 653 S. WESTMORELAND

NEW HAMPSHIRE APTS.—747 S. New Hampshire. Ambass.-Wilshire dist. Extra lg. sgls $50 up. N car.

NEW large apts. at reasonable rates. LENORE APARTMENTS 316 SOUTH BERENDO ST.

$45-$50—STRATFORD APTS. Dbles. Nr. Westlake Pk. Children welcome. Playgrounds. 1736 W. 6th. D car.

$25, $30, $45. NASHUA APTS. Modern, nicely furn., singles, some with o'stfd. furn. 1421 W. 10TH.

LYONS APTS., 928 S. HOPE ST. Singles & doubles. Summer rates. Walk. dist. Also sin. rms. ME. 3989

BURNADETTE APTS., 1031 Grand View St. Attractive singles & doubles, $30 and $40 up. DR. 4032.

$40 UP. BROWN CREST APTS.—320 SO. RAMPART Cozy singles. H car. Bus.

BACHELOR apt., new bldg., priv. bath, entrance, $30, unfurn. $40, furn. 413 S. RAMPART. FI. 2242.

COPLEY SQUARE. Sgl. & dbl. apts. $40 up inc. incld. 2810 Leeward, bet. 7th & 8th nr. Hoover. DU. 7702

$42.50, $67.50. 144 N. New Hampshire HAMPSHIRE ARMS APTS. Front dble., $67.50. Sgle. $42.50.

YOUNG lady employed, to share apt. flat, reasonable, call eve. or Sun. 6108-A AFTON PL. GL. 8440.

NEW large single, last word in built-in features. Twin beds, screen pch. 308 S. GRAMERCY PL. WA. 4678

SGL. $30. Dbl. $40 & up. WEST-COURT APTS. 1041 S. Westlake.

SINGLE & double apts. Hotel rm., Serv. Westlake dist. 819 Beacon av.

$22. GALT APTS. $30. Priv. bath, walk. dist. 1260 W. 3rd.

$37.50. SING. frt. beaut. mod. o'stuff. 211 BONSALLO. AT. 0673.

SING. apt. 1 blk. Westlake Pk. Priv. home. $30. 812 S. Westlk. DU. 5559

3 RMS. $40, also 2 rms. $25. Gas, lgt. pho. inc. Gar. ex. 1120 W. 18th st.

1422 1-4 S. HOPE ST. SINGLE APTS. QUIET LOCATION. M & J CARS.

$35—$30. FLOWER Dale Apts. also sgl. rms., $4 & $5. 337 N. FLOWER

$45—LA COMTESSE APTS., 2301 Francis ave., near Westmoreland.

Hollywood

THE VAN CARLTON THE IDEAL APARTMENT HOME REFINED AND QUIET
Separate Dinettes: Twin Beds. Hotel Service. Summer rates. VAN NESS & CARLTON WAY 1 blk South of Hollywood Blvd.

LA BREA APTS. $50 & UP In beautiful foothills of Hollywood. Tile bath and kitchen, including gas, light, steam heat, hotel, desk and maid service. Roof garden and patio. Reserve yours now by calling HOllywood 9214. 1800 NO. LA BREA AVE.

THE MAYFAIR 1760 WILCOX AVE. GL. 2171. JUST OPENED. A real home in the heart of Hollywood, new brick bldg., steam heated, singles, doubles and 4-rm. apartments, 24-hour desk service. Garages in the rear of building.

S-O-M-E-R-S-E-T A-P-T-S. Corner Franklin & Gower. HE. 4161. Spacious singles and doubles, including light, gas, laundry, car space and weekly maid service. Night & day switchboard. 1st class cafe service. Beautiful private park. $70 up.

EL MIRADERO APTS. 5624 Franklin ave., near Western ave. New singles and doubles, twin beds, garages. Quiet refined apartment home. Facing the beautiful Hollywood hills. All modern conveniences. Reasonable.

THE INGLATERRA Exclusive West Hollywood Real bedrooms, 3, 4, 5 rooms. New, beaut. fur. reas. rates. Quiet, phone GL. 4027. 1313½ N. HAYWORTH AVE.

SUNLIGHT APTS., IN HOLLYWOOD New single apartments, every modern convenience, including telephone, grand piano, electric washing machine, sewing machine, roof garden & park space. Best in Hollywood. $45, $50. 1648 N. KINGSLEY DR.

EDMARY COURT 1824 GRACE AVE. New upper front dbl. apt.; real bedrm., maid's service; free parking; quiet, exclusive; beaut. mtn. view; mod rates, 1¼ blks. n. of Hollywd. Blvd. First street west of Wilcox.

STRICTLY mod. sunny singles. Very desirable and attractive, best furnishings and equip. $50 and $62.50. MARY FRANCES APT., 1620 Lyman Pl. 1 block N. Holly. Blvd. 2 blks. E. Vermont.

HEDVIG APTS., HOLLYWOOD New spacious singles, very homelike. TWIN AND DOUBLE BEDS. Rent includes light, gas, phone, laundry and service. $60 and up. 1819 N. Kingsley Dr. HO. 7019.

BEAUTIFULLY FURNISHED SPACIOUS DBLS. JUST COMPLETED, $75 AND UP, INCLUDING GAS, LIGHT, LAUNDRY & MAID SERVICE. 1717 N. NORMANDIE NR. HOLLY. BLVD.

NEW APT. $35. Living-rm. with fireplace, bed davenport, cabinet kitchen, bath, bkfst. nk., porch, good air & view. 20 min. bus service, off Beachwood Dr. HO. 0186.

HAZEL APTS., HOLLYWOOD. 4-rm., tile bath, place fully furn., phone, light and gas included. Exclusive surroundings. 1603 1-4 N. HOBART BLVD. HO. 5905.

CHEREMOYA APTS. 5987 FRANKLIN AVE. Large single with bkfst.-rm., $61 incl. gas, light & phone. GR. 3251.

HARTLEY APARTMENTS Beautiful apt. home, new, singles & dbles. Reasonable rates. 1427 N. Kingsley, off Sunset Blvd.

$40-$55. Large sgl. & dbl. with bedrm. 1039 N. Ardmore. HO. 9144.

TO LET—APARTMENTS—Furnished

Hollywood

HOLLYWOOD
HILLVIEW APARTMENTS 6533 HOLLYWOOD BLVD. CORNER HUDSON
Single, double and 4-room apts., newly furnished and decorated, piano, radios, steam heat, 24-hour switchboard service, gas, light furnished. Daily maid service. $75 & up.

ELEG. spacious cool, furn. apts., FALCONER ARMS 2 rms., 3 rms., 4 rms. Sum. rates Maid & Jan. 1621 N. MARIPOSA

JUST OPENING. ORCHID APTS. 2 blks. N. El Capitan Theater. Unique sgle. & dble. bachelor apts. Cor. Orchard ave. & Bonita Terrace.

AHMED APTS. New single. Beautifully furnished. Only $45. 5616 LEXINGTON AV.

THE PATRICIAN 1625 WILCOX AVE. NEW FIREPROOF BLDG. Single apts., $65, incl. extras.

NIRVANA APARTMENTS Most exclusive apts. in Hollywood. 1775 N. ORANGE DRIVE

BEAUTIFUL singles & doubles, new, mod. Bedrm., twin beds. Janitor serv. $47.50 & up. 6223 De Longpre.

$30, 1 FURNISHED apt., 1 rm. kitchen, bath, in-a-door bed. 1154½ N. FULLER. HO. 5211.

FORMOSA APTS. AND COTTAGE RATES REASONABLE 7139 HOLLYWOOD BLVD. GR. 1331

South and Southwest

$37.50. CAN'T BE BEAT. Beaut. furn., every up-to-date conv. Free ph. & pkg. Low rates. KANSAS ARMS, 4815 Kansas Av. at 42nd off Vermont at Man. Hl. VE. 8646.

$30. BEAU. single, new dec., blue & gold wicker, suit. bus. women or couple. VE. 6331. 4319 Brighton av.

$40 UP THE NEW FINN APTS. Corner of 41st and Figueroa. Hot water, lights and gas included.

FURN. apt., rear, new, mod., fireproof, $35 mo. $40 with garage. 1150 W. 36TH ST. BE. 6393.

2-RM. mod. apt. 2 blocks to U.S.C., $25. J car. 700 W. 34TH ST.

$30, FRONT, well furn., mod. sgle. Priv. entrance. Adults. 327 W. 48.

TO LET—APARTMENTS—Unfurnished

LOVELY NEW APARTMENTS NOW READY TO OCCUPY
Delightful apartments of 4, 5, 6 or 7 rooms, all the comforts of the boulevard apartments, yet at MODERATE RENTALS. Beautiful grounds. Steam heat, electric refrigeration. Mahogany finish. Janitor service.
THE AMBASSADOR TERRACE 750 SOUTH MARIPOSA
COURTESY TO YOU

NORTH AND SOUTH HALL APTS. 412 S. Rampart Blvd. DR. 7704. Exclusive Wilshire district. Charming singles with breakfast-room and kitchens, linoleum, refrigerators, stoves, etc. Also furnished apartments. R & H cars and bus to door.

MARIPOSA GARDENS
5 & 7-rm. apts., steam heat, elect. refrigeration, maid & janitor serv. ½ block to 6th st. car. 511 to 517 SO. MARIPOSA.

IDEAL HOME—Small family, new bldg. Fine location. 958 S. Lake st. Open for inspection. Come, look it over. Large sunny rooms, wonderful bath and kitchen, artistic decoration, daily service. Rent $65. OWNER, DUnkirk 2233.

BEAUTIFUL 4-room modern apt., separate entrances, attractive pleasant restful surroundings. Wonderful grounds. W car. GArfield 7953.

$80—3 large front rms., 2 built-in beds, kitchen, hall, bath, modern, good location, street car line. 3418 S. VERMONT. Inq. Apt. 4. HO. 7774

VERY desirable singles, big living-rm., 2 closets, tile bath, kitchen & brkft. nk., dress. rm., ½ block Westlake Park. $35. 2517 W. 6TH.

4-RM. sunny apt., extra bed, tile bath & sink, stove, refrigerator, cont. hot water. $40 up. Cor. Beverly & Palm Dr., Beverly Hills. OX. 4685.

6-ROOM modern apt., dup., gar., den. Nr. L. A. High School. 1129 Queen Ann Pl. L or P cars. WH. 1342.

ELEGANT new 3-rm. apt., Wilshire dist., tile bath, shr., Tiffany walls, mah. finish, gar. $87.50. WH. 3757.

$40—HEART OF HOLLYWOOD—$40 3-rm., 2-story court apt., gas range. 1619 N. ARGYLE AV. GR. 1043.

3 & 4-RM. new mod apts. in Ethel Villa, Leighton at Verm't. UN. 6518

4-RM. modern apt., new, $35. 768-692 3675 S. St. Andrews Pl. Nr. West'n

3 RMS., bath & scr. pch., hot water, reas. 2654 W. 9TH ST.

VENDOME Terrace apts. 344 S. Vendome at Hoover. Lge. sgl. $32.50

UP-TO-DATE singles. Low rent. 2 & 3 cars, near Vermont. 1365 W. 24.

4-RM. mod. apt., adults, gar. $30 if per. S car. 226 E 42ND ST.

TO LET—FLATS—Furnished

West and Northwest

6-RM. spacious, beautifully furn. flat in exclusive loc., off Wilshire Blvd. Has all distinctions of luxury & elegance, yet retains atmosphere of simplicity. Summer rates to good tenant if taken at once! 635 SO. GRAMERCY PL. TR. 8195.

? RMS., 2 baths, $175, going east 3 months, will rent beautifully furn. flat starting June 1, 2 blks. from Ambassador. 418 S. BERENDO ST. WA. 5908.

6-ROOM, WILSHIRE DISTRICT—An artistic cosy home, beautifully furnished, baby grand piano, mohair furniture, lovely drapes and lamps, etc. Delightful little veranda furnished in black and orange wicker. Extra wall bed, close in. 308 SO. HOOVER. Corner 3rd.

5 MODERN rooms, well furnished, high choice location, West Adams dist. nr. W. Adams & 9th ave. 2843 W. 27TH ST. Phone EM. 3905.

6-RM. flat, elegantly furn., 3 bedrms. Baby grand piano, radio. Haviland china, o'stf. fur. Leav. town for yr. Resp. party only. 222 S. Kenmore.

5-RM., Hancock Park, furn., grand piano, oriental rugs, twin beds, low rent to responsible party for 3 mo. WH. 3618.

5-RM. new duplex, beautiful overstuf. furn., very reas., gar. 374 ?-3 Loma Dr. 1½ blk. N. 6th. 53082.

5 ROOMS, beautifully furnished. Adults. 4768 Elmwood ave., 1 blk. west of Western. 2 blks. N. of Bev. Blvd.

3 or 4 fine lg. rms., close in, Wilsh. 2981 Leeward ave. DU. 7225.

6-RM. beaut. up. Comp. fur. o'stuf. Gar. $75. 1514½ 6TH AVE.

5 RMS. beaut. south lower, piano, Victrola, shower, garage. DR. 4382.

5-RM. attr. flat, 2 bedrms., gar. $55. Adults. 1714 S. WESTERN.

5 RMS., all built-ins, Wilshire D. Suit. semi-bus. 711 S. VERMONT.

5 SUNNY rms. 2 baths, most charming & attractively furn. $90. HE. 6059.

5 RMS., nicely furn., 4 double beds. 1935 Arapahoe st. BE. 4324.

4-RM. beautifully furn. flat, nr. Wilshire Blvd. & LaFayette Pk. Lg. living rm. with wall bed, lovely bdrm. with twin beds, din. rm., kitchen, tile bath. 2516 Ingraham. WA. 1629

4-RM. upper, extra bed, comp. furn. Gar. Ideal Wilshire location. EM. 5948 or TU. 2248. 129½ N. NEW HAMPSHIRE. Shown by appt.

4 RMS., 2 beds, phone; 1 block Westlake, newly deco. 2218 W. 8th st.

4 & 5 R. mod., nice, fur., nr. Forum. $50-$55. Lawn & flowers. WH. 1733

TO LET—FLATS—Furnished

West and Northwest

4 ROOMS, strictly modern, beautifully furnished, overstuffed, walnut dining French gray bedrm. set (hand decorated) lovely drapes, extra bed, janitor service. Rent reduced. 2820 ORCHARD AVE. U car. BE. 4828.

4 LARGE rm. E. upper. Gar. $40. Hwd. floors, overstuffed furn. At 1276½ W. 22ND ST. Call BE. 3205.

4 RMS., overstuffed furn., tile sink & bath, $55, with garage. W. 17th st., bet. 3rd & 4th ave. 769-554.

4 & 5 BEAUT. lge. rms. & sln. pch. O'stf. furn. Reas. Westlake dist. 1310 S. LAKE. 2 cars. BE. 0699.

4-RM. upper So., Chinese rugs, o'stuf. fur. nr. Amb. 816 Fedora. FI. 2215

3-4 RM. duplex, sun parlor, can sublet. $35-$38. Gar. 631 W. 30TH. 769-382.

5-RM. snap. New o'stuffed, sunny, walk. dist. Reas. 212 S. UNION.

5-RM. partly furn., extra bed. gar. 1414 W. 18TH. OL. 6527. BE. 2174.

3 RMS., front, sunny, quiet, 2 adults. $35. Nr. 2 & U car. 1277 W. 22RD

3 NICELY furn. rms., bung. flat, tile bath, sink. Both cars. 1626 4 ave.

5 ROOMS, 2 bdrms., everything fur. $40. 984 S. NORMANDIE.

2 MODERN new 3-rm. flats, furn. & unfurn. 1025 Laguna ave. DU. 1741.

$100 & UP. HARVARD TERRACE. Just completed. The showplace of L. A. Among millionaires homes. 4 & 5 rms. A real home for particular people. Furnish to the minute. Gar. Adults. 2522 S. HARVARD. 1 blk. north of Adams. EM. 3214.

NR. 3rd & Hobart, upper duplex, 5 rms., 2 bedrms., large enclosed porch, twin beds. overstuffed furniture. Only $65. CALL DU. 3300. MISS RUSH OR MRS. WOOD. LAACK & WILLIAMS, 6th-OXford

PHONE your want ads to The Times. No credit arrangement necessary. Courteous, experienced ad takers day and night will help you with your copy if desired. MEtropolitan 0700.

OPPORTUNITY for refined people; 4-room flat in attractive residence; colored maid at door. RO. 1874.

IDEALLY loc. nr. Ambass. Beaut. furn. flat. 938½ S. CATALINA.

FURNISHED flat, close to S.B.U.C. 642 N. Berendo, 596,329.

PARTLY furnished 4-rm. upper flat. Adults. $40 mo. 1631 CHERRY ST.

Hollywood

5-RM., 2 real bedrms., beaut. furn., lower So. 1930 N. ARGYLE AVE.

5 RMS., eleg. furn., radio, orient. rugs, twin beds, excl. loc. GR. 5411.

3 RMS., new, mod., beaut. furn., all blt-in feat. Real bedrms., ex. bed, gar. Ph., nr. cars. 972 N. El Centro

4-ROOM SUNNY FLAT NEAR CAR. REAS. 4866 FOUNTAIN. 598691.

$30. SMALL FLAT NR. H CAR. 711 N. NORMANDIE. HE. 7376.

South and Southwest

4-RM. o'stufd. furn., cont. hot water, locker, ph. paid, walking dist., U.S.C. 2647 S. FLOWER.

2 RMS., nicely furn., 2 disap. beds. Piano. 4105½ S. NORMANDIE.

3-RM., bath, 2 beds, mod. $40. Also singles $35. 3940 S. HILL.

3-RM. mod., sleeping porch, garage. Summer rate. 1036 W. 42ND ST.

3 ROOMS, sleeping porch. $30. Garage $3. 3701 Crawford. Maple ave. car.

$50—4-RM. comp. furn. cor. flat; 3 beds, slp. pch., garage. Adults. 241 & 333 W. Vernon & 4346½ S. Olive.

ELEGANT 5-rm. upper, slp. pch., gar. Adults. 431 W. 31ST ST. HU. 8062.

East and Southeast

3 MOD. rms., linen, silver, pk. space. Adults. $30. 403 LORENA ST.

North and Northeast

4 RMS., 2 beds, tiled bath and sink; garage, beautifully furnished. $50; 3046 ECHO ST., 1 blk. off Pasa. av.

TO LET—FLATS—Unfurnished

West and Northwest

5-RM. upper duplex, 4 bdrms., 2 baths, $185. 6-rm. upper corner, north of Wilshire Blvd., 3 bdrms., 2 baths, only $110. CALL DU. 3300 MISS RUSH OR MRS. WOOD LAACK & WILLIAMS, 6 at Oxford

5 RMS., upper, sunny, fine condition. Nice bath & kitchens. Can sublet. 1157½ S. GRAND AVE. Ph. 53064.

6-ROOM flat, one of the loveliest in Wilshire district, upper south exposure. Large sunny rooms, beautifully decorated, 3 bedrooms, tile baths and kitchen with breakfast nook, quiet and homelike. This delightful place must be seen to be appreciated. 468 S. VAN NESS AVE. WA. 5153.

6-RM. upper, close to Wilshire, large liv. rm., unit heat, price reduced to $100. 6-rm. lower So. Unit heat, large rms., $115. MRS. MEYER. CHELEW & HOIT DR. 4286. Wilshire at Harvard.

6-RM. lower flat, large corner lot, nice location. 1203 ELDEN AV. Phone HO. 2700 afternoons, or 596-173, evenings.

5 LARGE rooms, at 422 S. Western ave., 3 bdrms., 2 tiled baths, garage, janitor service, open. $70. OWNER, BR. 5698, res. HE. 2807.

5-ROOM elegant new lower duplex, 2 bedrms., breakfast nook, extra wash room, tile bath & shower. Garage. Reduced to $85. Near L.A. High. 1234 Tremaine. OWNER. WH. 8146

6-RM. lower, built in features, wonderful value. $50 per mo., See 629 S. BONNIE BRAE. OWNER. WA. 4487.

6-RM. 3 bdrms., 2 baths, reas. to right party. 314 S. NEW HAMPSHIRE.

5-RM. flat, 2 baths, 614 S. Normandie. Just north of Wilshire Blvd. $150. Call owner, WH. 7646.

5-RM. attr. Wilshire flat, 2 baths, furnace heat, locker. Adults. Nr. car line. 116 N. New Hampshire.

5-RM. flat, close in, 3 bedrms., garage, best location in city. $75. 383 S. RAMPART, lower north. HO. 8247.

6 RMS. and car. Apply 374 S. RAMPART. Ph. TR. 1461.

4 & 5 rms., up. or low. New dec. $40. Sublet. 1409½ Winfield bet. 11 & 12

4-RM. sunny flat, high-class location, reas. 836 S. GRAMERCY PL.

5-RM. upper, close in. $60. Open. 1115 S. FIGUEROA. DU. 3396.

5-RM. up. duplex, 2 bath, unit heat; very desirable. $38 S. Kenmore.

4-RM. upper. $60. Newly dec. 2 bedrms., gar. Adams dist. 1157 W. 27.

5 LGE. sunny rms., 3 lge. closets, private entr. & verandas, elec. refrigerator, incinerator, gar. Fine view of mts. 216½ N. KENMORE.

4 RMS., newly dec., 2 bdrms., fine loc., nr. Western & Melrose. S & H cars. Gar. $50. 5129 Marathon HO. 7010.

5 LGE. sunny rms., upper. Rent reduced to $50. Clean & new. 1 blk. to Wash. car. 4600 W. 21 st. EM. 5327.

5-RM. attractive sunny lower So., mahog. woodwork, bkfst. nk., tile sink, bath, locker, janitor, gar. Open. DU. 6291 after 5. Courtesy to agents.

5 BEAUT. lge. rms., ultra mod., exceptional, electric cont. furn., gar. 2050 W. 15 st., cor. Gramercy Pl.

5 LGE. rms., upper, hand decorated walls. Tile bath, shower, gar. If desired. 163½ S. BERENDO.

5, 6 & 7 RMS. Beautiful duplex, nr. La Brea & 10th. Cheap for permanency. ½ mo. free. Appt. DR. 6349

5 LARGE beaut. rms., upper. 625½ S. CATALINA ST. DU. 5565. Open.

TO LET—FLATS—Unfurnished

West and Northwest

5 RMS., upper duplex, sun porch, unit heating, tile fireplace, all conveniences. Two garages if desired. Convenient to Wilshire motorbus. 1041 S. MANSFIELD AVE., 3 blocks east of La Brea ave.

5 LARGE rms., 2 bdrms., mod. in every detail, large closets, tile bath with shower, other attractive features, adults, gar., $65, nr. S.B. U.C. stores, H car, bet. Melrose & Beverly. 520½ N. ALEXANDRIA

4 ROOMS, upper south. 816½ SOUTH NEW HAMPSHIRE. In the heart of the Wilshire district.

5 LARGE sunny rms., lower, S.E. exposure, exclusive Wilshire dist. Garage. 437½ S. SERRANO AVE.

5-RM. strictly modern, tile bath, shower, garage. Lower south. $60. 1162 5TH AVE. near Pico.

5 ROOMS upper south Wilshire flat, 1 month's rent free. Adults only. Gentiles. 749½ N. RIDGEWOOD PL.

5 ELEGANT rooms, garage, $70. 220 N. Kenmore nr. Beverly. DU. 1877.

5-RM. & gar., very desirable. 3064½ Leeward nr. Vermont. 52684.

5-RM. upper so., new, very mod. Gar. $75. 154 N. EDGEMONT ST.

5-RM. new apt. flat, gar. 153 S. Berendo. WA. 0266.

5-RM. mod. upper and lower south flat. ROBISHAW. MU. 5201.

5-RM. new up. Gumwood fin., gar. $50 4532½ W. 18TH ST. WH. 1588.

5 IDEAL rms., summer rates, new 2 bedr., gar. 1126 Elden av. DR. 2969

4-RM. no exception, the best So. sunny flat in city for the money, free rent to June 1st. Almost own price after that. Ex. closet bed, auto heater, gar., ½ blk. N. of Sunset Blvd. 1644 EDGECLIFF DR.

4 ROOMS, $45. Lower So. flat, reduced from $65. Near Wilshire Country Club. Tile bath & shower, tiffany finish, garage if desired. 733 N. CAHUENGA or phone HE. 4888.

3 RMS., $30. South flat, extra bed. Hardwood floors, upper or lower flat, obtainable. 1317½-1319 Girard st. EM. 7218.

5 ROOMS, $30, extra bed, upper west. Garage, near Van Ness school. HENRY G. KROHN CO. 608 S. Vermont. DUn. 2608.

4 BEAUTIFUL extra large rms., close in. Fine residential section, nothing finer anywhere. Gar. 1312 S. HARVARD. Adults only.

4 LARGE rms. & dis. bed, upper. $16 S. Mariposa; tile bath, shower, garage. $60. UN. 2515. TU. 4336.

4 RMS., 142 N. New Hampshire, $50, modern, tile bath, & sink, closet bed & bdrm. Owner. VAn. 0876.

4 LGE. rms., tile sink, bath, extra bed, gar., $50. 2325 3RD AVE. EM. 2868.

4 NICELY hand dec. rms., upper & low, south. Extra bed, mod. garage. 1016 S. ARDMORE. L car. DR. 9410

4 RMS., beaut., new, tile bath, shower, wall bed, garage, close in. 1036 W. 36TH ST. BE. 5583.

4 ROOMS, dressing room, extra bed, New, West Adams dist. $50. 2191 W. 28TH ST.

4 RMS., tile bath & mantel, hardwood floors, $30, Nr. cars, good neighborhood. 4607 W. 18 st. RO. 1336.

4 RMS., tile sink & bath. $40 with garage, W. 17th st., bet. 3rd and 4th ave. 769554.

4-RM. new, tile bath & sink, close in. Gar. opt. Rent reas. Child welc. nr. U car. 1119 W. 38 st. BE. 4936

4-RM. apt. flat. Most charming in city. Never occupied, 2 car lines. $55 mo. 1032 N. HELIOTROPE DR.

4 LGE. rms., ex. bed, sun pch., steam heat, janitor serv. Gar. 2902 Francis ave., corner Westmoreland.

4-RM. beaut. new. $35. 1663 West Blvd. 1455 Vineyard ave. Washington or 16th st. car. WH. 1044.

4 & 5-RM. flats, 8th ave., near Pico. Every modern convenience. Rents greatly reduced. Inquire 1309½ 5 ave.

4-RM. mod. flat, out of the ordinary. Unequaled Arlington Heights. Adults. 2293 W. 22ND ST. 10 to 5. New.

4 ROOMS, strictly mod. Built-in features. No carfare. Corner Coronado. 2435 SUNSET BLVD.

4-RM. lower, newly decorated; gar. 2612 Raymond. EM. 7824 or 760-173.

4 RMS., new upper or lower, with gar. $40. OR. 3220.

4-RM. new, 2 bedrms., nr. Fairfax HI. 335. 436 N. Stanley. OR. 3320.

4-RM. lower, garage, 2 blks. S.B.U.C. $40. 860 N. VIRGIL.

4 SUNNY ROOMS, bath, gar. S.W. cor. of Union ave. Owner. HE. 7879.

4-RM. flat, sleeping porch & garage. 2002 7TH AVE. EM. 2386.

4-RM. low, tile, ex. bed, gar. 4537 SATURN. (17 PL) W. Red cars.

4-RM. new furn., upper, o'stuffed, gar. $70 mo. EM. 2610. 4011 W. 21

4-RM. mod up. $36. Hdwd. flrs. 1631 WINFIELD, near 11th & Union.

4-RM. modern flat. Adults. Close in. $35. 1633 CHERRY ST.

4-RM., 2 bedrm., tile bath, shower, sink, gar. 1810 S. Manhattan Pl.

4-RM., wall bed, shower, gar. Attr. upper. 603½ N. NORTON.

3-RM. lower, all mod., extra bed. $15 Lakeshore Terrace, nr. Colton st. 666-201.

2 RMS., in 4-family flat, bldg., perfect condition, garage, $35. 3798. 1524 COMMONWEALTH AV.

3-RM., $35, beautifully decorated, 3 beds, 2 porches. 952 El Molino st.

BEAUTIFUL flat of 3 large rooms inc. dressing room and bed....$50 Very attrac. 4-rm. up. flats $50 & $55. New 5-rm. flats ....$75 ETHEL M. BROWN, 4415 W. 2nd st. at Western ave. Phone DRexel 3486.

$60—UPPER south flat, 4 large rooms besides bkf. nook & screened porch. Garage and storeroom. Near R car. Ideal neighborhood, being 617½ NORTH PLYMOUTH BLVD.

2 MONTHS' RENT FREE 5-rm. mod., new, excellent location. Stores, schools, bus. 1873 CLOVERDALE. $100 west on Pico.

LARGE 4-R. FLAT. (Tel. installed.) Rent only $40. Open to inspect. 1322 S. WESTERN AVE. EM. 8373.

$65 mo. 5-R. lower north, 3 bedrms., gar. Mod. Nr. car. 307 S. Berendo. OX. 6574.

$40—NEW 4-rm. flat, 231½ N. Reno st., between C and H cars.

UPPER half duplex, 7 rooms, Glendale Blvd. $85. Robishaw, MU. 5201.

Hollywood

7-RM. UPPER DUPLEX. 2 BATHS. 302 N. IRVING BLVD. GR. 8439.

3 RMS., $50. Brand new, tile bath & sink, ice box, garage (kiddies welcome.) Owner on premises every day & evenings. 2453-55 VIENNA DRIVE. ½ blk. off Beachwood.

6-RM. BEAUT. COR. UPPER, TILE BATH, SINK, BKFST. NK., UPKEEP. GDNR., WAT. PD. REAS. OPEN 10-4 P.M. 7126 SUNSET BL.

5 LGE. rooms, mod., 2 adults, gas, light & water pd. Gar. $65. 4614 Finley ave., nr. Vermont. 597382.

5-ROOM upp. finest in W. Hollywood. 1286 Sweetzer. HE. 0614.

5-RM. upper, beaut. new flat, W. Holly. $75. 1230 Sweetzer. HE. 2815.

4 ROOMS, upper & lower, garage, phone and sleeping porch. 1843 N. VAN NESS. Owner, Mrs. S. A. D. Kennedy, 1849 No. Harvard. Phone HO. 2705.

4-RM. flat, built-in beds, mod., gar. $50. N. of Hollywood Blvd. 1797 N. ALEXANDRIA, nr. cars, C.S. church & schools.

4 RMS., no. of Hollywood Blvd., near Laughlin Park, strictly mod., $47.50. 1817 N. NORMANDIE. 596088. Adults

4-R. mod. sunny, phone ½ blk. Western, Gar. $50. 5433½ FOUNTAIN.

4-ROOM new flat with garage. $50. 771 N. VAN NESS.

TO LET—FLATS—Unfurnished

Hollywood

4 RMS., lge. airy upr., ex. bed, all blt. in fea. Tile bath, sink, gar. $65. Nr. red & yel cars. 5554 Sierra Vista. Cor. Wilton. 1 blk. S. Sta. Monica Blvd.

4-RM. lower, mod., gas range, gar. Adults. 4627 Melbourne av. OL. 4481

3-RM. new stucco. $31. Bkfst. nk., tile bath, sink. 742½ N. Vendome. HE. 1273.

3 RMS., mod., gar. $40. 1122 Poinsettia Dr. nr. Fairbanks stu. HO. 7592

$55—HOLLYWOOD'S prettiest 4-rm. upper; very latest feat; hdw. flr., tile bth. ped. sink; Fr. dr. & winds., ex. bed, sl. pch., auto. h. w., everything new; gar. inc. 1035 Sanborn.

$40—NEW 4-FAMILY FLAT, 1 & 2 BEDRMS. TILE & SHOWER BATH. GARAGE NEAR FAIRFAX AND MELROSE. WH. 9087.

LOW RENT. ($35 AND $40) Splendid 4-rm. flats with garage in a beautiful Hollywood location. 1555 N. SERRANO.

South and Southwest

6-RM. upper duplex, modern in every way, garage, just the place for large adult family. Must be seen to be appreciated. 855 W. 40TH PL.

5-RM. beaut. upp. or low. 2 bedrms., tile bath, sink, gar. 1738 W. 45 ST.

4 SUNNY rms., mod., rent reduced. Nr. 4 cars. Adts. Gar. 714 W. 40 Pl.

4 RMS., mod., new, never occupied, ex. bed, gar. $40. 848 W. 52 st.

4-RM. upp., extra bed, gar. $35. 4317 S. Gramercy Pl. M car. Adults.

4 RMS., mod., beaut. intersection, 4-5c cars. $42. 1037 W. 40th Pl.

3-RM. new lower, $37.50. Gar., h.w., tile, closet bed, range, other modern features. 1547 W. 42d Pl. VE. 7824.

3-RM. new lower, $35. Gar., h.w., tile, closet bed, range, other modern features. 1547 W. 42d Pl. VE. 7824

$40. UPPER, 4-r., extra bed, new, mod. 1684 W. 30th, Cor. Normandie

East and Southeast

4-RM. lower mod., gas range, gar., $35. 301 S. State St. P or Y car.

3 RMS., sleeping porch, $35. Garage $3. 3701 Crawford. Maple ave. car.

North and Northeast

4 RM. & slp. pch., built-ins, 1 mo. free rent. Nr. E. W. cars. 884 W. Av. 28

TO LET—HOUSES—Furnished

West and Northwest

14-ROOM good house, partly furn. 9 bedrms., 5 kitchens. $125 mo. 453 N. VERMONT. DU. 5400.

15 ROOMS, 10 bedrooms. Billiard rm. All nicely furnished, including grand piano, ideal for home, club or renting rooms. Close in, hi-class district. Rent only $250 on lease. Call today before 5. 953 MENLO AVE. Hurry, if you want this one.

12-RM. stucco, beaut. home, lge. bedrms., suit. for lge. family or subletting. 2265 CRENSHAW BLVD.

10-RM. Fremont Place home, 3 baths. Luxuriously appointed $400
8-rm. stucco, ½ blk. from Wilshire. 3 baths, only $350
8-rm. colonial, 4 bedrms., 2 baths. Grand piano. Only $175.
CALL DU. 3300. MISS RUSH OR MRS. WOOD. LAACK & WILLIAMS, 6th-Oxford.

10-ROOM Wilton st. home, 4 bedrooms, 2 tile baths, lovely garden, exceptionally well furnished. ONLY $225. Inc. care of grounds. Call Mrs. Barnum. HOWARD & BOSWELL 3461 W. 6th st. DUnkirk 1845.

10-ROOM HANDSOMELY FURN. COR. RESIDENCE, 3 baths, grand piano, victrola, dbl. gar., servants' quar., 1 blk. east of Ambassador. will lease for $250 per mo. WA. 0867.

10-RM. stucco residence. Beautifully furnished. 4 bedrms., 2 baths. Western avenue. MRS. LOWRY, EM. 9171

10-RM. stucco, $200. Excl. Laf. Sq. 4 baths, 2 sl. pch. 2 gar. RO. 5231.

8-RM., 3-bth beaut. Fremont Pl. $400
7-rm., 2-bth. new Spanish cor., $175
Mrs. Meyer, CHELEW & HOIT DR. 4286. Wilshire at Harvard.

8-ROOM magnificent stucco home, Rossmore near Wilshire, elegantly furn. $300, also cozy 3-rm. bung. in court. Vine near Sta. Monica Blvd., $60. Phone GL. 6498. Miss Rodkins, with T. J. DUNNIGAN, Realtor.

8 RMS., 3 bdrms. $200. beaut. furn. ½ blk. off Wilshire lease. DU. 5598.

8 RMS., 4 bdrms., real home, complete, till Oct. Reliable adults. 1721 S. Arlington. EM. 6274. $115.

8-RM. furn., 5 bedrooms, $100; 4-rm. furn., $35. 1437 Wright st. Cottage 1

8-ROOM house, completely furnished. West Hollywood. Call GL. 4061.

7 RMS. & glass inc. pch., cor. bung., 3 bedrms., eleg. furn. baby grand piano, phonograph. Chinese rugs, lovely china. Unusual. Lawn cared for. Gar., excel. loc. Rent reas. 2220 HILLCREST DR. EM. 5789.

7-ROOM bung., 301 S. Gramercy Pl., 3 bedrooms, twin beds, Chinese rug, Baby grand, real home, $200 mo. 3 months or longer.

7 LGE. rm. new Span. bung. dbl. gar. $125 or $100 unfur., 5 bl. L. A. Hi. John Burroughs, Wilsh. Crest. 1022 S. LONGWOOD. WH. 8695.

7-ROOM partly furnished. Fine for rooming. Garage. Very reasonable. 1721 SO. VERMONT. BE. 0715.

7-RM bung., garage, piano, $125. 111 N. NORMANDIE. WA. 1816.

7-RM. beautiful bung. 3 bedrms. dbl. garage, lovely grounds. HE. 9970.

7-RM bung., 3 bedrms., piano, gar., $100. 1056 4TH AVE. AT. 1110.

6-RM. house & garage. Will give bargain to responsible party till Nov. 1st. 2 blks. from 16th st. car. 452 S. LE DOUX.

6 RMS. & sun rm., 3 beds, lower dup. Newly dec. throughout. Comp. furn. $125. 305 S. Harvard Blvd. For appt. days TU. 4681. Ev. WH. 1722.

6-RM. beaut. furn. bung. Bev'ly Hills. 3 bedrms., $125 mo. Miss Hendrickson. FA. 8860. Aft. 4 p.m. OX. 5120

6-RM house, beautifully furn. Baby grand piano, radio, oriental rugs. Reas. 207 N. Kingsley Dr. GL. 7661

6-RM. completely furn. Wilshire bung., gar., lease 4 mos. or longer. 4984 MAPLEWOOD.

6-RM. cottage (rear.) Adults. $45. Nr. 3 cars. 980½ S. New Hampshire.

5-RM. WILSHIRE DIST. New, most unusually & artistically furnished Spanish bungalow, including baby grand piano, lovely garden, summer house, patio, sun rm. on roof. A real Beverly Hill bungalow. 15 min. 7th & Bdwy. 308 S. HOOVER.

4 RMS. & BATH. Most artistic in L. A. New beautiful bungalow, elegantly furnished, extra built-in bed, living-room, children welcome, low rent to permanents. You will stop looking after seeing this. 914 N. MADISON, corner Burns, near Vermont and Melrose.

5-RM., $30. Comp. furn. bung., 2 bedrms. Adults. 2 blks. N.E. Sanborn Junct. 5c car. 1769 GRIFFITH PARK BLVD. (Childs ave.) 590681.

5 RMS. and breakfast rm., double garage. Tiled bath. 1 yr. lease. OX. 8214, after 4 p.m. ½ block so. of Wilshire. 312 S. HAMILTON DR

5-RM. dup., Wilshire, comp. furn., 2 bedrms., slp. porch, upstairs, light & airy. Gar. 4209 W. 1ST ST.

5 RMS., gar., yard, shrubbery. 1033 S. HOBART BLVD. $75.

5 RMS. $65. lg. yd. cls. in. 3 bdrms. Very nice. 130 Witmer st. Adults.

5-RM. bung., see this real home. Gar. $65. 4550 W. 18TH ST. W car.

4-RM. dbl. bung. Nice furn. Gar. $46 mo. 3812 Effie st., Holly. car to Hyperion. 1 blk. N. ½ blk. E.

TO LET—HOUSES—Furnished

West and Northwest

4-ROOM bungalows, Hollywood, beautifully equipped, overstuffed furniture, tile baths and kitchen, private phones, $50-$60. ROSE GARDEN COURT, 1166-1174 N. HOBART BD.

4 RMS., upper, furn., arranged for subletting or 2 couples, running water in 3 rms. Cont. hot water. $65 inc. gar. W. Ad. car. 1712 W. 24.

4 RMS., ½ dbl., southwest exposure, 2 bedrms., bath, laun. tray, lge. screen porch. $35. 978 White Knoll Dr., between Everett & Beaudry.

4-RM. bung., not a court, neatly furn., absolutely clean, 1 bedrm. & davenport. Look! $50. F. M. RUNKLE. 2952 W. Pico. EM. 0625.

4 RMS., $40, ½ dbl., mod., tile bath, 2 beds, gar. 2239 DUNSMUIR WH. 0488.

4-RM. nicely furn., mod. bung., ext. bed., gar., big yd. Fine location. $45. 1924 W. 23rd. HO. 7485.

4-RM. elegantly furnished nifty bungalow. All alone with telephone. Gardener furnished. 1008 VENICE BLVD.

4-RM. dbl. bung., nice furn., $30 mo. 2008 Temple st. C car at 5th & Hill to Alvarado. 1 blk. east

4-RM. ½ dbl., comp. fur., very homey. Nice yd. Gar. 945 LUCERNE BLVD

4-RM. modern flat, adults, close in. $35. 1633 CHERRY ST.

4-RM. furn. bung., gar. $55. 5114 Raleigh, bet. Wilton Pl. & Verm't.

3 RMS., 2 dbl. beds, o'stuffed, 1 blk. S. of Adams, ½ blk. W. of Vermont. Reas. 1433 Dana St. BE. 5989

3 RMS. Attractive ½ dbl. bung., gar. $50. 1161 S. HIGHLAND. WH. 7774

3 RMS., $30, mod. NICE FURN. Adults. Walking dist. 1510 W. 1ST.

3 ROOMS, bath, ½ double, every convenience. 224 1-4 W. 27TH ST.

3 ROOMS, on bus line, 1 blk. from car. $35 mo. 1703 S. Hoover st.

3-RM. mod. bung. $35. Pho. wtr. o'stuff. Parking. 2110 Estrella. U car.

2 RMS. & sleep. pch., $30. Adults. 1613 MAGNOLIA nr. Venice Blvd.

RENTAL FROM $50 to $1500. Windsor Sq., Wilshire dist., Hollywood and Beverly Hills. Call MRS. FIELD, DR. 1464. THE FRANK MELINE CO. Wilshire Blvd., at Serrano st.

HANCOCK PARK Owner leaving, May 26. Offers his exclusive home, big reduction in rental for responsible tenants, until Nov. 1. This home contains 4 large bdrms., 3 baths, besides maid's rm. & bath, and chauffeur's quarters in garage. For appt. Call MRS. LOWRY, EM. 9171.

REDUCED $50 Leaving for Alaska Monday, anxious to lease fine residence one blk. from Wilshire on beautiful Bronson ave. 9 rooms, 2½ baths, all mahogany finish. $150 takes it. Call MR. BARNETT, with GLENN & SMITH, 633 S. Western ave. Phone WA. 9371, or WA. 7274.

BEVERLY HILLS Beautiful Spanish bungalow, 2 master bedrooms, maid's room and bath. Immediate occupancy. Rent reasonable, 6 months or more. POTTER, RICHARDS & AMES, Inc. Wilshire Blvd. at Rodeo. OX. 1161 Beverly Hills. Open Sunday.

LUXURIOUS WILSHIRE HOME 5 bedrms., 2 baths. Exquisitely furn. living rm., Steinway grand, Orientals, Italian dining rm. Delightful sun rm. Beautiful bedrms. A VERY EXCEPTIONAL val. $350. JAMES J. DONARUE. DRex. 4951. Wilshire Blvd., corner Western av.

HIGH CLASS LISTINGS Wilshire-Beverly Hills-Hollywood. Altadena-Pasadena. THE WILLIAM WILSON CO. "Over 25 Years of Service." 613 Pershing Square Bldg. VAndike 2001.

BEAUTIFUL WINDSOR SQUARE CORNER, EXQUISITELY appointed, 11-room home, 4 baths, lovely garden, never been rented. Only $400 per mo. JAMES J. DONAHUE. DRex. 4951 Wilshire Blvd. Corner Western Av.

For the BEST WILSHIRE RENTALS & COURTEOUS SERVICE, CALL HOWARD & BOSWELL 3461 W. 6th st. DUnkirk 1845.

FREE RENTAL LIST HIGH-CLASS HOMES & APTS. WILSHIRE & HOLLYWOOD KELLS & GRANT DU. 3000. WILSHIRE & WESTERN

LARGE PRIVATE HOME at Wilshire, opposite Gaylord Apts. Compl. furn. 3 baths, double gar. 626 S. KENMORE. WA. 0639.

807 N. FAIRFAX, beautifully furnished, 5-rm. bungalow, 2 beds, tile sink & bath, shower, garage. $80. Phone extra. Adults. No dogs.

REAL HOME for REAL TENANT. No agts. or care takers. Every apt. beaut. Excl. loc. GR. 4784. or GR. 6525.

OAKWOOD NR. KENMORE. $65. 4-rm. sunny upper, large bedrm. & extra wall bed, modern. 4169 OAKWOOD AVE. H car.

634 N. BERENDO. 1 blk. S.B.U.C. 5 rooms, 2 bdrms. & 2 disappearing beds. PHONE 596373.

BETTER CLASS HOMES & APTS HARRY GROSSMAN 304 Haas Bldg. 7th-Bdwy. TU. 2471.

$45. LIVG. rm., brkfst. rm. & kitchen. Beautiful & compl. furn. Adults. Garage. 950 S. Harvard. EM. 3914.

RENT CUT TO THE BONE—5-R. bung., 2 beds, well furn. gar. EM. 5081. 2612 WEST VIEW ST.

$75. ELEGANTLY furnished 5-room stucco hse., adults, nice loc. 2523 Edgehill Dr., 3 blks. so. W. Adams.

BUNG., 3-rm. furn. 4-rm. unfurn., sc. slp. pch. 1616 N Figueroa 593976.

$50—MOD. new ½ dble. bung., gar., lge. yd. 2714 Newell st. DR. 7761.

2-STORY. 2 BATHS, on beautiful WILTON PLACE. Only $125.

DELIGHTFUL 3-rm. bung. Sanborn & Fountain. Attrac. rates. OL. 1554.

Hollywood

9-ROOM stucco home in beau. location, attractive. HE. 3133.

6-RM. BEAUT. BUNG. 3 BDRMS. RADIO, BABY GRAND PLAYER PIANO, GAR. $200 JAP. GARDENER. RO. 4620.

5 RMS., mod., clean, attrac. bung., garden, pianola. 1843 N. Wilton Pl. HO. 7311 or HO. 5332. MOFFATT.

6-ROOM, 2-story, completely furnished. 5603 LA MIRADA. GL. 9661.

6-RM. mod. exclusive neighborhood. HO 5222. 1943 N. WILTON PL.

7 RMS. EXCEPTIONALLY FURN. MY HOME IN FOOTHILLS. 1 BLK. TO SUNSET BUS. REAS. GR. 0446

7 RMS. & breakfast rm., new, 2 baths, extra toilet, well furn., oriental rugs. 1937 N. ALEXANDRIA

7 RMS., 2-FAMILY HOUSE, GARAGE PHONE. $45. 1409 N. CATALINA.

7-RM. eleg. home, 3 bedrms., 2 baths, piano. 6626 ODIN ST. HE. 2351.

6 BEAUT. sunny rms., 3 bedrms., tile bath, shower, lawn, flowers. A real home. $85 to refined family. 1327 N. ORANGE DR. GR. 9515.

6-RM. bungalow, 3 bedrms., across from Charlie Chaplin's studio furn. $150. HE. 9117.

6-ROOM BUNGALOW, 3 BEDRMS. ADULTS ONLY. GOOD LOC. 1343 SIERRA BONITA AVE. GL. 9724.

5-RM. beaut. airy mod. bung., front & back yd.; twin beds, auto htr., ph., gar., ideal loc. Real home. 1 block W. of Western. 5644 DE LONGPRE.

5-RM. $30. Comp. furn. bung., 2 bedrms., Adults. 2 blks. N.E. Sanborn Junct. 6c car. 1769 GRIFFITH PARK BLVD., (Childs av.) 590-691

5-RM bung., 2 bedrms., exclu. Franklin Ct. Ph., gar. Reas. ½ blk. N. Holly. Blvd. 1813 N. HARVARD.

4 LGE. attract. rms., singly or together, real home, gar., $45 W. 37TH DR.

TO LET—HOUSES—Furnished

Hollywood

4-RM. dbl. bung., nice furn., gar. $40 mo. 3812 Effie st. Holly. car to Hyperion. 1 blk. N. ½ blk. E.

4 ROOMS, here's the cutest little place in all Hollywood. See it. 2045 HILLHURST AV. 597-283.

4-RM., comp. furn., ex. bed, new dec., phone in. Adults. Gentiles. ½ blk. cars, bus. $50. 1637½ KINGSLEY.

4-RM. attractive Spanish bung., lge. living-rm., piano, furnace, wood shrub. 1068 Laurel ave. HE. 2665.

4-RM. mod. bung. 1640½ N. Serrano. Nr. Hollywood Blv. & Western. $60.

4 RMS., elegantly and completely furn. phone, gar. 1513 N. WILTON PL.

4-RM., 2 BEDS, MOD., GAR. REAR. $30. Front house. $40. 519 W. 7?.

4-RM. bung., good loc., ext. bed. $45. 1063 N. VINE. HO. 8789.

4 RMS., nicely furn.; LEAVING CITY. Rent to permanent party. DU. 9493

4-RM. bung., blt.-in bed, nice yard. Inq. 4665 LEXINGTON.

3-RM. bung., decor, comp. tile, $55. 1426 Sierra Bonita. GR. 2144.

HOLLYWOOD RENTALS Don't tire yourself house-hunting, complete list, revised daily. Flats and apts. north of blvd., or houses in best residence sections. All sizes $65 to $400, Phone MRS. BAUM. J. L. OLSEN COMPANY. 6718 Hollywood Blvd. HEm. 2181.

LOVELY home in select Hollywood location, 3 beaut. master bedrooms, 2 baths, large studio, living-room; library, sun parlor, servants' quarters in home and over garage. Beaut. grounds. On long or short lease. MRS. HENRY, GR. 7602.

For all kinds of RENTALS Call Miss Hayhurst, THE FRANK MELINE CO. 6777 Holly. Blvd. HOlly. 0781.

MRS. CARR HOLLYWOOD RENTAL SPECIALIST. Furn. or unfurn., we meet your needs. 6321 Hollywood Blvd. HE. 8886. Call for appointment. HOlly. 7864.

HOLLYWOOD RENTALS Furnished or unfurnished. At your service. Mrs. Banowetz. O'CONNOR & CO., GRanite 2844. 6606 Sunset Blvd.

1 LGE. rm. & kitch. bkfst. rm. built-in bed, gar. $35. Comp. furn. 4310 KINGSWELL AVE.

FINELY APPOINTED handsomely furn. on beaut. Lanewood ave., HE. 2809.

OUR OWN HOME 7-rm. mod. bung., 5552 Harold Way nr. St. Andrews & Blvd.

A REAL HOME and a lovely VIEW. Oriental rugs, 2 baths, piano, dbl. gar. OX. 3861. GL. 4806. No agts.

ATTRACTIVE 6-rm. home, 3 bedrms., 2 baths, roof garden. HILLSIDE loc. Reas. rent. GR. 1890. 595-053.

CALL Geo. F. Mahoney; furn. & unfurn. bung. HE. 3201. 1515 Labaig.

South and Southwest

5 RMS., 4 bdrms., real home, to responsible family, adults, until Oct. 1. 1721 S. ARLINGTON. EMpire 6274. $115.

7-RM. well furn., 3 bedrms., Ph., new rugs, piano, hdwd. flrs., gar., adults, no pets. Key 4602 ORCHARD. UN. 3665.

7-ROOM bungalow, overstuffed furniture, 3 bedrms., garage. 1800 W. 40TH ST. UN. 6922. $75.

7-RM. house, arranged for subletting. Responsible party. University district. 1229 W. 36TH PL. MA. 3852

7 RMS., 4 bedrms., 2 gar. Nr. Expo. Pk. High S. 3993 Budlong. V... 2606

7 RMS. Garage, near Manual Arts Hi., on 39th st. U line. 1174 W. 39

6-RM. furn. home, $70. Comfortable, clean; 3 bedrms., piano, garage, phone installed. 3842 DENKER AV. phone VErmont 0549.

6-RM., large, nice furn., piano, gar., nice loc. $75. 411 W. 48TH ST.

6 LARGE rm. dble. garage, 1247 W. 37th st. $60 mo. Seen from 10-4.

5 RM. comp. furn., overstuffed, gar. Adults, shown by app. 1546 W. 56TH ST. TH. 1006.

5-ROOM bungalow, garage. 6023 4TH AVE. RO. 6040. 6 to 8 p.m.

5-RM. furn., nr. car, schools & churches. $45. 1312 W. 41ST ST.

5-RM. mod. home, piano, gar. $60 mo. Nicely furn. 5849 HAAS AVE.

5 RMS., close in. Ex. pk. dbl., gar. U. V cars. $45. 3774 Wisconsin.

5 LGE. rms., nk., gar., beaut. furn. bung. 1942 W. 41st pl. Ph. UN. 7091

4 SUNNY rm. bung., rent reduced. nr. 4 cars. Adults. Gar. 714 W. 40TH PLACE.

4-RM., 2 BDRMS., GAR., CHILDREN allowed. $25. 310 W. 111TH

4-RM. mod., gar., 2 bedrms., water pd. $30 mo. 946½ W. 88TH ST.

4 RMS., mod. bung., phone, water pd. Nr. Vermont. $35. 8427 Tullman st.

4-RM. cott., gar., 1 child O.K. $30 mo. Blk. to car. 1107 W. 90TH ST.

4-RM. ½ dbls., slp. pch., 3 beds, gar. Adults. $45. 3915 DALTON.

4-RM., ½ dbl., slp. pch., 3 beds, gar. Adults. $45. 3915 DALTON.

4-RM. dbl. bung., gar., o'stuffed, real home. Adults. $50. VE. 1174.

4 LARGE attract. rms., ½ dbl. bed. Nr. M car & stores. $42.50. 5219 HALLDALE.

3-RM. & bath, large yard. $25. 4103½ S. MAIN. HU. 4820-W.

3 RMS. mod. Gar. Screen porch, laundry tub. $32.50. 401 W. 60th st.

3-RM. bk. nook, gar., blt-ins. Water pd. $32. 1112 W. 102ND.

3-RM., part of home, priv. ent. 3 beds. Gar. $35. 1209 W. 51 PL.

2 RMS., mod. ½ double, screen sleep. porch. $20. 6900 BONSALLO.

$35. 5-ROOM bungalow, completely furnished, near Exposition Park and car line, with gar. 1189 W. 37th Dr.

$35—3-RM. stucco, mod. conven. If you see same will appreciate. 2771½ S. Van Ness, 3 blks. W. of Western

$35. SUIT 4 PERSONS, neat & cozy, 2 beds, 2 bathways. Bus. U. 7 cars. 1849 Rodeo Rd. adj. Expo. & West'n.

½ DOUBLE bung., 4 rms., nicely furn. Garage. 624 W. 74TH ST.

$40. COMP. furn. bung., janitor ser. 1035 W. 39TH ST. UNiv. 5079.

East and Southeast

5-ROOM FURNISHED HOUSE. $40 563 E. 23RD ST. HU. 3479-W.

3 RMS., clean & nice furn., silver, linen, vac. sweeper. Must be seen to app. Adts. Reas. 467 E. 37. 2 car.

3-RM. MOD. BUNG., $32.50 MO. 737 E. 39TH ST. HU. 1196-J.

3 RMS., $35 nicely furnished; bath, mod. Gar. 139 E. 114TH ST.

3 RMS., $32.50, nicely furnished, mod. & bath. Garage. 139 E. 114TH ST.

North and Northeast

4-R. bung. finely furn. Scenic loc. 4231 Glen Albyn Dr. $45. TU. 9444.

DR. D.C.'S res. office, lse. for 4 mo. Refs. $75. GA. 0503. 6134 York Blv

TO LET—BUNGALOWS—In Courts

Furnished

4 RMS., upper flat, 2 real bdrms., big nook, phone & garage, adults. Also bungalow with one bdrm. 5326 DE LONGPRE AVE. Holly.

4-ROOM beautifully furnished bungalow, in attractive court, 1 blk. E. of Western, 1 blk. north of Pico. Inquire 3007 GIRARD.

4 ROOMS, 2 bedrms., 3 rms., 1 beds. $47.50 & $60. Completely furnished o'stuff. 522 N. ALTA VISTA. WH. 7330.

4-RM. new, all tile, o'stuffed, gar. $40. BEST IN HOLLY'D. SEE IT. Open for inspection. 946½ N. Wilcox. HE. 0544.

TO LET—BUNGALOWS—In Courts

Furnished

MINUTE MOVIES (All rights protected by The George Mathew Adams Service-Trade Mark Registered U. S. Patent Office) By ED. WHEELAN

TO LET—HOUSES—Unfurnished

West and Northwest

TO LET—HOUSES— Unfurnished

North and Northeast

NEW—$50—NEW
Moorish style, 2-story house. Extra large rooms, roof garden. Fountain, must see to appreciate. Near Glendale. Call ALbany 2922.

MODERN 5-rm. unfurnished house with garage, $35, at 6233 S. Ave. 63. Apply 6214 ARROYO GLEN ST. GArfield 1362.

BRAND-NEW modern 4-rm. unfurnished bungalow at 6208 Arroyo Glen st., $27.50. Apply 6214 ARROYO GLEN ST. GArfield 1362.

$20. 3-ROOM unfurnished bungalow with built-in features. Good neighborhood. 5005 LINCOLN AVE.

TO LET—BEACH— Resort and Mountain Property

AVALON, Catalina. Beaut. furn. home. Will rent for season or by month or week to right party. MR. WADSWORTH, 124 N. Western. GL. 5690.

6-RM. cottage, partly furnished, piano, garage, 2 blks. from ocean. $35 mo. Call Sunday. 275½ CHERRY AVE., Long Beach.

FOR RENT—Ocean front, Long Beach, wonderfully furnished house. TRinity 0991. MRS. MERRILL.

CATALINA home overlooking Amphitheater, $50 weekly. Ph. EM. 4674.

FOR rent, $25 month, 5 acres, house, garage, close in. Tyler, 226 W. 2nd.

LARGE rms., 4 blks. from ocean. 903 4TH ST., Santa Monica. 25606.

FOR RENT—Idyllwild, furnished cabin. TRinity 0991. MRS. MERRILL.

TO LET— Or Lease

Miscellaneous

PHONE your want ads to The Times. No credit arrangement necessary. Courteous, experienced ad takers, day and night, will help you with your copy if desired. MEtropolitan 0700.

LOT for used cars, S.E. cor. of Jefferson & Figueroa. HU. 8749.

Stores and Shops

HUNTINGTON PARK, CALIF.
Store room 24x140. Best part retail dist. Long lease.
WHIPPLE & McDONALD, RLTRS.
253 So. Pacific. DE. 2848.
HUNTINGTON PARK, CAL.

DRUG store, cor., restaurant, mkt., men's furn., shoes, dry goods, nr. Theater, next to Studio Mech. Club. 700 mem. meet daily. Low rent. $103 to $115 Santa Monica blv. AX. 2381.

GARAGE in good location, storage, repairing & paint shop. Call at 1504 E. 4TH ST. or Ph. owner. WE. 6221.

DRUG STORE CORNER
Two other stores suitable for any business. Very low rent. New bldg. Western at 15th.

SPACE for meat market, have grocery and vegetable man. Reas. rent. 27 ft. store. On Central at Vernon. Ph. WH. 2001.

$30. STORE, with 3 living rms., & bath, good location, cor. E. JEFFERSON ST. & 2411 Trinity st., AT. 2668.

UP-TO-DATE location for battery & repair shop giving super-service station with good business. Call at Pico & Arlington for further information.

DRUG store corner, next to Daley's Market, near Sunset blvd. Reasonable rent. GEO. E. SPAIN, 3505 Sunset blvd. OL. 6715.

VERMONT & 51st Place, 17x60, for drugs, $75. 28x80 for market, $100. Owner, UN. 2127. Mod bldg., fine loc.

GROUND floor office, suitable for small store or real estate. 7446 SUNSET BLVD. GR. 7103.

THREE STORES ON SPRING ST. SUITABLE FOR ANY BUSINESS. 151 S. SPRING ST.

BEAUTY par. and rest. for lease and fixtures for sale in 10-store bldg., gd. prp. right party. Own. HO. 8872.

STORE, excint. loc., beauti. or tailor. 2622 Sunset blvd. MA. 0940.

LARGE store for rent, close in. 516 N. Figueroa st. $30 mo. TU. 4722.

LARGE STORE ROOM. Reasonable rental. Apply 112 E. 9TH ST.

STORES. SHOPS. SPACE
955 SO. GRAND AVE.

STORE, 15x65, 1 mo. free. Reliable bus. 4669 Hollyd. Blvd. OL. 3205.

STORE 25x80, 522 Somerset, Bellflower, Cal. $90 mo. I. R. Overell, L.A.

$25 store for electrician, radio, tailor, etc. 47th & Hoover. M car.

Offices and Desk Space

FINE LIGHT OFFICES. $20 UP
Lankershim Bldg., 3rd & Spring. Convenient to Civic Center.
SAN FERNANDO BLDG., 4TH & MAIN
Fireproof, between wholesale and retail districts. All street cars, 2-hour parking block away.
Apply office of either bldg., or phone F. C. Wood. TU. 1533.

TWO finely furnished offices in the Story Bldg., including telephone exchange and reception room girl. Low price to desirable tenant. BR. 0023.

SUITE OF OFFICES
We can save you money on your office rent. Let us discuss it with you.
HOMER LAUGHLIN BLDG.
315 S. Broadway.

BEAUTIFULLY furnished OFFICES. Single or suite, also desk space. Call TR. 9934. 327 INSURANCE EXCHANGE BLDG.

MOVING to larger quarters, can sublease very desirable office at low rate, in Insurance Exch. Bldg., 9th & Olive, Room 718. Convenient parking privileges and other attractive features.

HAVE a few very attractive furnished offices at reasonable rental. Phones installed, possession at once. See MR. DAVIS, 1008 Lane Mortgage Bldg. TU. 1215.

OFFICE FURNITURE
For rent, complete office outfits and single pieces; we deliver and take back at your convenience. Rental applies on purchase. Easy terms. 311 W. 2ND.

FOR LEASE—SUITE OF OFFICES ON SECOND FLOOR OF MARSH-STRONG BLDG., FACING ON STREET, ON LARGE LOBBY. PH. TR. 1181, ASK FOR MR. AYRES.

DELTA BUILDING
Offices, single and en suite. Some furnished. Reasonable rates. Apply Room 718, 426 S. Spring st.

FOR RENT—A FEW GOOD OFFICES FOR IMMEDIATE OCCUPANCY. APPLY ROOM 404, SOUTHWEST BLDG., 130 S. BROADWAY.

LISSNER BUILDING
Offices $17.50 and up. 2, 3 and 4 room suites. Best block on Spring st. FA. 2194. 524 S. SPRING ST.

$5 UP. Mail & phone service. Desk sp. or furn. office. A-1 office service. 643 Cotton Exchange Bldg., 106 W. 3rd.

EXCELLENT DENTAL LOCATION Cor. 5th st. & Western ave., cor. office; low rent. Ph. HO. 2998.

OFFICE & loft space, 7th nr. Grand ave. See HARRY G. HENLEY CO. 819 Brockman Bldg. TR. 6326.

BEAUT. furn. office, reception rm. Priv. exch., steno. service. 75 dollars. TRinity 3469.

STORE front for office or any retail business. Nr. elevator facing Broadway. Loew's State Bldg. VA. 6480.

$10. LARGE business offices. WILLIAMS, cor. Wash'n. & Crenshaw.

PANTAGES Bldg., choice offices, single or en suite. RM. 204. VA. 4596.

DESIRABLE roomy offices, reas. rent, $50 up. Ap. 1210 Sun Bg. TU. 4681.

$10 MO., desk, with phone calls taken. 434 STACK BLDG., 4th & Bdwy.

GOOD loc., M.D. or optometrist. Share dental office. DE. 9951.

FROST BLDG., N.W. cor. 2nd & Bwy. Choice offices. $20 up. VA. 6962.

DESK space for rent, phone service. Centrally located. 211 Hillstreet Bg.

GROUND floor, desk or office space. Call 740 S. SPRING ST.

STACK BLDG., 4th & Broadway. Choice offices, reas. Apply Rm. 528.

Industrial and Business Pty.

99 YEAR LEASE
On 24,800 sq. ft. industrial ground, close in & advertising. Advantages unexcelled. Railway switching facilities. Will make any reas. terms. Property clear & good title. 610 Bryson Bldg. 2ND & SPRING.

ABOUT 8000 sq. ft. 2327 Porter st., near 9th & Santa Fe. Rent $225 per mo. on lease. Also gar. bldg., 1436 Santa Fe ave., rent $225 per mo. on lease. Owner, MR. BARBOUR, WE. 5054.

ATTRACTIVE ground floor lease, ½ blk. from L.A.A.C. 40 foot frontage, total floor space about 5500 sq. ft. Very desirable for high gr. retail. Call MR. RUST, Mason, Cole & Co., TRinity 6018.

FOR LEASE—
740-744 KOHLER ST.
ONE-STORY BR. BLDG., 80x199. (WILL DIVIDE.) REAS. RENT.
CENTRAL REALTY CO.
MAin 2922. 1208 Loew's State Bldg.

FOR rent or lease, 10,000 ft. floor space for warehouse or manufacturing plant. Cement floor. Apply H. COMBER, owner, 148 E. 2nd st., Burbank, Cal. Phone Bur. 366-J.

CORNER, 37,500 sq. ft. with 18,000 sq. ft. brick mfg. bldg. Santa Fe spur, close in, paved streets, sale or lease. MASON, COLE & COMPANY, 609 S. Grand ave. TR. 6018.

TO LET— Or Lease

Industrial and Business Pty.

AUTO salesroom and garage, 1401 N. Broadway, strategic location, 100x150, brick, complete with offices, shop, stockroom, 2½ year lease, reasonable rent, can divide. Ideal for auto agency, used cars, repairs. Call MR. BACON, with H. L. AVERILL
725 S. Olive st., Realtor. TR. 9236.

1825 S. SAN PEDRO ST. Store 18x60 ft., fine for retail or wholesale. No reasonable offer of rent will be refused. J. W. LEWIS CO., 435 S. San Pedro st. FAber 4362.

6000 SQ. FT. CORNER at less than 1c. Near wholesale terminal on 9th. Office & warehouse. Used cars or transfer co. Long or short lease. OWNER, 1601 E. 9th.

ANY part of 7-story fireproof bldg., 60x150 cor. 11th & Santee. Bargain rental. WOOD, 126 W. 3rd st., Rm. 706. TUcker 1533.

FOR lease or for sale, well-equipped wood-working plant, located on spur track. See owner direct. Address L, box 58, Times Office.

606-8 LA BREA, $35 & $50. 2 small buildings with lot extending to alley. Suitable for real estate or contractor's office or store room. MU. 3201.

FOR LEASE—1250 or 2500 or 3750 sq. ft., new factory bldg., 57th & Santa Fe ave. Bargain. DE. 3212.

FOR lease by owner, 1-story mod. brick warehouse, 14,800 sq. ft. Spur. 2150 SACRAMENTO ST.

$50 MO.—2-story bldg. 40x60, galv. iron & brick, well lighted. 731 CLARA ST. ALbany 3381.

NEW brick warehouse on trackage 50x117. 663 SO. ANDERSON.

LOFT space, skylight. PARK VIEW Bldg. 2404 W. 7th st. FI. 3209.

SHOP, industrial on R.R. track, $30 mo. 4560 Pasadena ave. GA. 3177.

$60, RM. 20x106 for retail, factory, storage. 1573 W. JEFFERSON.

BATTERY & tire loc. Build to suit. Rear of service sta. 5101 S. BDWY.

TO LET—FLATS, HOUSES, APTS.—With Furniture for Sale

8-RM. house, slp. pch., 2 baths, $75. Last mo. paid, furn., for sale. $850. 908 S. Burlington. 52788.

4-RM. upper flat with slp. pch., 2 bedrms., new o'stuffed furniture. Rent $35. Can sublet rms. 1812 OAK ST.

MISCELLANEOUS

FURNITURE—HOUSEHOLD GOODS—For Sale, Exchange

WHOLESALE PRICES
SAVE 50%
Make Your Own Terms
Open Evenings.

Bedroom Sets	$39.00
Walnut Dining Sets	$34.50
6x9 Vel. Rugs, Smls.	$14.50
8.3x10.6 Vel. Rugs, Smls.	$27.50
9x12 Vel. Rug, Smls.	$29.50
9x12 French Wilton Rug	$69.50
3-pc. Jacq. Parlor Suite	$64.50
5-pc. Wal. Bedr. Sets	$72.50
8-pc. Wal. Ital. Din. Set	$79.50
3-pc. Mohair Parlor Set	$119.00

MAJESTIC FURNITURE CO.
1057-59 NORTH WESTERN AVE.
NEAR SANTA MONICA BLVD.

ZIMMERMAN'S BIG REMOVAL SALE
Everything must go regardless of cost. 5-pc. ivory bedrm. set, $25. 5-pc. walnut bedrm. set, $75. 5-pc. gray bedrm. set, $35. 5-pc. walnut dining set, $35. Oak dresser, $10. Gray dresser, $12. Simmons walnut bed, coil springs & cotton mattress, $15. Spinet desk, $8. 5-pc. breakfast set, $8. Refg., $8. 4-burner range, $5. Good 8x10 rug, $10. 9x12, $12. 9x12 Yorkers Axm., $26. 9x12 Anglo Persian Wilton, $65. 100 other rugs & 2 large rooms full of real furniture. Bargain. 932 VENICE BLVD. (Formerly W. 16th st.)

A REAL CHANCE
TO SAVE MONEY

30 dressers, low as	$9.50
20 Simmons beds	$2.45
10 bedroom sets, gray or ivory, 5 pieces	$37.50
3-pc. living-rm. set	$29.50
50 2nd-hand ranges, worth $35, must go at	$9.75
300 complete lamps & shades	$7.95
300 asst. tapestry & velour pillows, $4, choice	85c

TRI ME FURNITURE CO.
1629-41 Cahuenga ave. GR. 2278.
Just south of Hollywood Blvd.

COMPLETE furnishings, 6-room house. Gas stove, Simmons' twin beds, chiffrobe & dressing table, desk, cedar box couch, dining room set, double bed & dresser, icebox, 3-piece overstuffed set, radio, floor lamp, lawn mower & hose. GL. 7824.

CHINESE RUGS
TEN MONTHS TO PAY
ANY SIZE OR COLOR
DIRECT FROM IMPORTER
MANDARIN RUG CO.
752 S. LOS ANGELES. VA. 6796.

BREAKFAST or small DINING SET, dropleaf table, 4 chairs, buffet and cabinet, solid walnut, beautiful Batik decoration, cost $400, like new. Bargain for quick sale. Call 2237 N. BERENDO ST., or PHONE 595-206.

IMPORTED rug, hand mounted, 12x16; 3 hand-mounted imported rugs, 9x12; 4 throw rugs, imported; library table, bench, desk, hutch, Tiffany davenport. Call WA. 7572 or evenings WH. 1424 for appt.

FURNITURE and rug sacrifice, new $17 dressers and chiffoniers, $10. $8 bed springs, $3.95. $9 mattresses, $4.95. $2 kitchen chairs, $1. $15 Brussels rugs, $6.95. $17 Airtite refrigerators, $10.95. Western Dept. Store, 225 S. Bdwy. & 224 S. Hill st.

$5 FOR YOUR OLD MATTRESS IN ANY CONDITION.
NEW FURNITURE FOR OLD.
ARTKRAFT FURNITURE SHOPPE
3762 SO. NORMANDIE. VE. 3231.

FURNITURE at great reduction. Some early American pcs. An old English inlaid desk. A number of occasional French chairs in needle point, a variety of chairs and sofas. 4683½ HOLLYWOOD BLVD., nr. Vermont. OL. 5720.

OUR friends left 5 rms. of high-grade furniture for us to dispose of at once, consists of 3 high grade walnut bdrm. sets, overstfd. set, oriental & domestic rugs. 1358 BEACHWOOD DR.

FURNITURE
at rock bottom prices.
Your credit is good.
STAR FURNITURE CO.
5875 Whittier Blvd., AN. 8896.

6-RM., will sell outright or by pcs., mah. din.-rm. set, 2 ivory bedr. sets, 2 rugs, ostfd. furn., silk drapes, etc. 414 S. Berendo. WA. 3725.

SACRIFICE 7-pc. wal. din. set $69.50. 2-pc. mohair o'stf. set, $95. Windsor hand decorated bkfst. set, cheap. 9x12 rugs, $19.50. 3507 W. Washington, cor. 5th ave.

3-PIECE overstuffed living-rm. set, good condition, blue satin damask. For quick sale $50. 836 W. 59TH ST. TH. 2241.

FOR SALE—Household furniture, tables, chairs, beds, dressers, dishes, kitchen utensils, etc. 1317 W. Jefferson. DEALERS STAY AWAY.

USED furniture for every room, now at economy prices in Barker Bros. bargain basement. SEVENTH ST., Flower & Figueroa. Liberal credit.

AUCTION Sat., May 15, 2 p.m. 503½ S. Figueroa. 6 rooms of medium grade furniture. J. G. BRADLEY, Auctioneer. YO. 4160.

4 RMS., furn. & house for rent, $40. Going east. 5640½ HAROLD WAY, bung. in rear.

R. H. HOAG—Glad to see my customers. Carry full line furn., rugs. Save nearly ½ dntn. price. 2636 W. 9th.

GRAY bedrm. set, 5 pcs., $45. 6-pc. din. set, $29. Leather dunfold, $20. Good coil spring, $5. 3063 W. Pico.

3-PIECE upholstery set, tables, lamps, dining set, gray twin beds, odd pieces. 923 S. SYCAMORE.

RUGS & CARPETS at real bargain prices. See National Carpet Works, 1744 W. WASHINGTON.

CHAIRS—We rent folding chairs, tables, dishes, cots, desks. LOU SKEELS, 1914 S. Main. WE. 6105.

ARTISTIC living-room furniture and other prices. 5268 SUNSET. GL. 8540.

FINE large Quick Meal gas range, blue porcelain; other furniture. 932 W. 8TH. 558-778.

14 RMS. furn. for sale, 3-yr. lse. $1800. Home & inc. 1536 W. Adams.

DINING SET, COMPLETE, SACRIFICE. CALL GA. 4877.

OVERSTUFFED davenport & chair. Bargain. $50. 611 N. Arden Blvd.

COMP. furniture, 5 rms. Will sacrifice all or part. 801 E. 43RD ST.

GOOD gas stove, reas. Also new water power washing machine. 762106.

$30 OAK din. set, A1 leather seat; Lawson heater, A1 cond. UN. 0904.

USED ice boxes, all sizes, used gas ranges, cheap. 5286 S. Broadway.

VERY stylish odd chairs, worth $100, now $45. 362 N. VERMONT.

NEW Birdseye maple dresser, bed & furniture. 316 N. Mariposa ave.

BEAUT. carved parlor set, custom md. $350; now $200. 249 N. Vermont.

FOR SALE, furniture of 66-room apt. house, call WE. 1046.

FOR SALE—$325 Davis mohair davenport, $95. 3068 4TH AVE.

TWO fine oriental rugs, 14x24 and 4x12. Ph. WA. 7992.

FURNITURE—HOUSEHOLD GOODS—For Sale, Exchange

Furniture, Household Goods at Auction

AUCTION
SATURDAY, MAY 15, 10 A.M.
3218 SO. MAIN ST.
Cor. 33rd, 1 blk. north of Jefferson, the complete high grade and medium furniture, furnishings and rugs from several Hollywood and west side homes removed to above address for convenience of sale, consisting of 3-piece living-room sets, several dining-room sets. Beautiful bedroom sets, pianos, phonographs, lamps, davenports, day beds, chairs, rockers, odd dressers, a good assortment of rugs, bedding and linen, dishes, utensils, etc.
DAN FELDMAN SELLS IT
Pacific Auction House.

AUCTION
SATURDAY, MAY 15, 10 A.M.
112 E. JEFFERSON
JUST EAST OF MAIN ST.
Parlor suites, all kinds, bedroom and dining room suites in wal., mhg., ivory and French gray, odd dressers, beds, springs, mattresses, ice boxes, floor and table lamps, gas ranges, wash mach., rockers, chairs, davenport tables, phonographs, bedding and linen, 100 Wilton and Axminster rugs and carpets. Also several pcs. of office furniture. Don't fail to attend.
SOUTHWEST AUCTION HOUSE
I. Dorshkind, Auct. HU. 0260.

AUCTION
FRIDAY, MAY 14, 10 A.M.
1848 WEST ADAMS ST.
Dining room, living room & bedroom sets, pianos, phonographs, large assortment rugs, gas ranges, odd beds, springs, mattresses, rockers & chairs. Beddings, dishes & kitchen uten. Bid all day sale.
J. P. JOYCE, Auct. Ph. EM. 0138.

AUCTION
At 4506 S. MAIN ST., every Friday beginning at 9:30 a.m., everything for home, hotel or apartment. Yours for honest auctions,
COL. C. F. CALHOUN CO.
Auctioneers, Inc. AX. 3889.

FURNITURE—HOUSEHOLD GOODS—Wanted

PRIVATE PARTY
will buy antique furniture
FOR HIS OWN HOME.
Phone 9 to 5. DRexel 3727.

WANTED—WE BUY FOR CASH FINE FURNITURE, ANTIQUES & HOME FURNISHINGS IN ANY QUANTITY OR SELL AT AUCTION ON COMMIS'N. CASH ADVANCED ON CONSIGNMENTS. H. F. BALL CO., 162 W. PICO ST. WE. 6384.

GIVE US THE PRIVILEGE
Of figuring on your used furn., and have the opportunity to get MORE MONEY FOR IT.
CALL HUmbolt 6149,
EVE. & SUNDAY. AN. 8058.

THE SOUTHWEST AUCTION HOUSE IS PAYING MORE FOR USED FURNITURE THAN ANYONE ELSE IN THE CITY. TO BE CONVINCED, CALL HU. 0260. SUN. & EVE. CALL UN. 2681.

WILL PAY MORE MONEY AND SPOT CASH FOR USED FURN., RUGS, LINENS, ETC. ANY AMT. HUmbolt 3143.
EVE. & SUN. DE. 6887.

WANTED imported dinner set, china & glassware, also sterling silver, hall clock, tapestries, marble statuary & other works of art. Call MR. MICHAELS, TR. 2951.

WANTED FOR CASH
Used furn., rugs, linens, will buy fine homes, hotels, rooming houses. Call Mr. Lee, HU. 1423.

USED stoves, furniture & household goods, taken in exchange on new goods. OVERELL'S, 7th and Main. TR. 7351.

WANTED — Privately for cash, fine furniture and furnishings of a complete home, including linens, drapes and silverware. WE. 6381.

W. DWIGHT HAMMOND will buy your furniture for cash or sell for you at auction. Call HOlly. 5715.

STOP! A call will convince you that ABELL buyers pay more cash for furn., rugs, bedding, etc. BE. 8912.

CASH. Household and office furniture. Will call at once. F. M. Duhig, Furniture Co., 322 E. 7. TR. 8459.

WANTED—At once, furn., rugs, linens, dishes, etc. Complete home. Phone MRS. NASH, WE. 5491.

WANTED—5 or 6 rooms furniture at once or separate pieces. Call UN. 0227 or EM. 5333.

WE are just starting, need furn. badly; highest class prices. 1848 W. Adams. Call any time. EM. 0138.

BEFORE you sell your furniture call Louis Hamburger. DRexel 0266. Any time. Any amount. All cash.

WANTED—Oriental rugs. Top prices paid. MARKWELL & CO., 502 Citizens Natl. Bank. VA. 8093.

FURNITURE bought & removed at your convenience. I pay more. PACIFIC AUCTION HOUSE, HU. 4517.

HIGHEST prices paid for good used furniture. ROSSNER FURNITURE STUDIO, 676 S. Alvarado. DR. 0193.

IF YOU have real estate or furn. to sell for quick & best results call BRADLEY. YO. 4160. AX. 7939.

PHONE AX. 3889
FOR CASH BUYER. USED FURN.

PARTY desires to purchase comp. furnishings of priv. home. TH. 7995.

PAY more than any dealer for used furniture, etc. HU. 4665.

MUST have furniture, rugs, small ranges, pay cash. VAndike 8784.

MUST have furn., rugs, piano by Thurs., pay all cash. BE. 3025.

I NEED furniture badly. Call Davis HUm. 4203. Will pay more.

I NEED rugs, furn. & bedding from private parties. Cash. TH. 9684.

CALL VE. 9042. Need furniture & rugs for nine rooms. Pay cash.

BEFORE you sell your furn. call us. We will appraise it free. HU. 0732.

DON'T sell your furn., rugs, linens cheap. I pay more. Call AN. 8706.

MUSICAL INSTRUMENTS—For Sale and Exchange

BABY GRAND STEINWAY
Slightly used, perfect condition, with marvelous Steinway tone. Priced very low.
Westlake Branch
BIRKEL MUSIC CO.,
2403 West Seventh st.
Opposite Westlake Park.

PIANOS RENTED, $1 MO. UP.
BABY GRANDS, $4 MO. UP.
PLAYERS RENTED, $3 MO. UP.
All rent can apply on buy later. Many fine makes on hand. Storage Dept., 839 W. 7TH ST., at Figueroa. Open every night. Ph. ME. 3449.

AMPICO-Kohler-Chase Choraltone electric. We traded auto for it. Cost $1375 year ago. Make offer, cash or terms. Dealers note. Take it away. MR. SCOTT, 1032 S. Olive.

PIANOS rented, $3 mo. up. Players $4 mo. up. Grand pianos, $5 mo., up. Rent can apply on buy later if desired. PLATT, 620 S. Brdwy. Open eves. Ph. MEt. 5985.

PIANOS RENTED—
1 mo. or longer. Emerson, $3; Chickering, $4; Steinway, $5; phono, $2 up. Grand pianos, $10. MUSICAL INTR. STORAGE, 437 S. Hill.

$695 buys beautiful baby grand piano, a real $950 value or rent $5 mo. Apply rent on buy later. PLATT, 620 S. Brdwy. Open eves.

PIANOS—Used Steinway, $195; Kimball, $189; Chickering, $127; Steinway, vertigrand, $440; Knabe, $89. Terms as low as $5 down, $1 per week. DANZ, 105 N. Spring st.

BABY grand player piano, $1800 value, now $900, or rent $10 mo., apply rent on buy later. PLATT, 620 S. Broadway. Open eves. Ph.

FOR sale, my baby grand piano, less than six months old. Make me an offer as I need the cash. 5672 La Mirada. HOLLYWOOD.

$2000 REPRODUCING baby grand piano at $995, or will rent low. Apply 839 W. 7TH ST., at Figueroa. Open nights. Ph. MEt. 3449.

PIANOS rented, $1 mo. up. Players, $4 mo. up. Baby grands, $5 mo. up. Rent can apply on buy later. DANZ, 105 N. Spring st., at 1st. Open eves.

PIANOS, players, grands, phonographs, radios, records and rolls. Best serv., lowest prices, easy terms. BARNES MUSIC CO., 552 S. Broadway.

PIANOS RENTED—Uprights, grand, players, rental applies on purchase. SO. CALIFORNIA MUSIC CO. 806 So. Broadway.

FOR rent, Steinway, Knabe, Chickering, Kimball, Voss, Hardman, $1 mo. up. DANZ, 105 N. Spring.

BABY grand piano, finest quality, 6 mo. old. Must sacrifice. Cost $1250. Price $750. Terms. GL. 7367.

FISCHER upright piano & bench, rich tone, good condition, $125. 4907 SUNSET BLVD. 590-677.

RENTING fine pianos, $3 per mo., up. Grands, etc. Free drayage plan. HEINE PIANO CO., 110 S. Spring.

FOR RENT—PIANOS.
$3 per month.
TAYLOR, 327 S. Hill. TU. 3749.

WEBER piano, square, wonderful cond. & tone. $61 1-4 COLUMBIA AVE. 557471.

MUST sell my 6-month-old baby grand piano. I need the cash; make offer. 5673 LA MIRADA ST., Hollywood.

$62 BUYS a fine guaranteed upright piano. $1 a week.
PIONEER, 353½ S. Hill. MU. 2912.

VICTROLAS, Edisons, Brunswicks & 60 records, $35. Consoles with 75 records, $45. Storage, 437 S. HILL.

MUSICAL INSTRUMENTS—For Sale and Exchange

$100 OFF SALE
MAY COMPANY

SPECIAL OFFER for a limited time only, starting Monday, May the 10th, $100 off from regular price of any new upright, player, grand or reproducing piano in our immense stock.

In this remarkable offering are included every one of the famous May Company lines: Hardman, Emerson, Cable and Sons, Doll and Sons, Woods, Gilmore, Davenport and Treacy, and the M. Welte & Sons' reproducing pianos on the latest designs and finishes. Many beautiful period Italian and Spanish types.

Special terms of $10 cash and two years or more to pay if you wish, will be extended.

This is your opportunity to save One Hundred Dollars.

MAY COMPANY PIANO DEPT.
4TH FLOOR

THE HOUSE OF GRANDS
Little Babies, dainty sweet-toned parlor grands, artistic grands, studio grand pianos, apt. grands & concert grand pianos. We specialize in grand pianos, prices lowest, terms easiest in town, rents as low as $4 mo. Rent can apply on buy later. PACIFIC COAST PIANO CO., 829 W. 7th St., at Figueroa. Open every night till 9. Ph. MEt. 3449.

BARGAINS in pianos. Chickering little-used piano, $150; or rent $2 mo. Steinway verti grand piano, $395. Used but guaranteed, or rent $5 mo. Steinway cabinet grand piano, used, $475, or rent $3 mo. Kimball $275, or rent $4 mo. Apply rent on buy later. PLATT, 620 S. Bdwy. Open eves. Phone MEt. 5985.

$85 STORAGE pianos sacrificed. Uprights, $18 up. Players, $90 up. Baby grands, $295 up, terms as low as $5 down & $1 week. LINCOLN PIANO STORAGE CO., 800 No. Spring at Alpine. Take E, W or 3 car, off at Alpine, walk one block east to big 10-story storage warehouse. Ph. MEt. 1441. Ask for MISS HELEN.

RENT A GOOD PIANO
Uprights, $2 month and up. Players, $4 a month and up. Baby grands, $3 a month and up. All rent applied toward purchase if you decide to buy. Don't fail to see us. WURLITZER, 814 S. Bdwy. FAber 4640. Open evenings.

PIANO, upright, sacrifice my equity. 2067½ W. Pico., apt. 4, 9-12 a.m.

CHICKERING, small grand, nearly new, right rent. Storage, 437 S. Hill.

PIANO, Howard player, bench, cabinet, 55 rolls; sac. 4510 7TH AVE.

CHICKERING bung. size. Mrs. Ford's piano. $85. MUSIC STG. 437 S. Hill.

WILL PAY $100 on $1000 for your piano. Ph. MISS BYRNE. ME. 6935.

STEINWAY practice piano, $195. Pay $5 per mo. DANZ, 105 N. Spring.

PIANO, nice practice, $70, pay $1 wk. DANZ, 105 N. Spring. Open eves.

VIOLIN, old hand-made, also 'cello. Terms. Barg. Priv. owner. HU. 7018.

VICTROLA, portable Brunswick, cheap. 526 W. 62ND ST.

OLD fashion square piano, good condition, $25. BE. 4066.

KNABE practice piano, $185, rent $3 mo. DANZ, 105 N. Spring. Open eve.

NO DOWN PAYMENT. Player piano. Used, red. $185. 110 S. SPRING.

PLAYER piano, used, $135. 80 rolls, cost $800. Storage, 437 S. HILL.

KNABE parlor grand, brand new, sold home, sacrifice. GL. 6567.

STEINWAY piano, bung. size, used, $225. Music Storage, 437 S. Hill.

MUSICAL INSTRUMENTS—Wanted

WANTED—Used Victrola case. Call 1643 W. 38TH ST. BE. 2033.

PAY cash for exc. radio for used piano or grand. Phone VA 0264.

RADIO, WIRELESS APPARATUS For Sale, Ex., Etc.

REFLEX, 3-tube, runs from light socket, ab. comp., all access. $89. Terms. Portable. Factory to you; perm. service, guar. Comparison invited. BAKER & FITZGERALD, 3603 W. 54th, cor. 4th ave. VE. 4194. Open nights till 9:30, Sun. 10 to 4.

5-TUBE Atwater Kent comp., $65. 5-tube Standeryne $65 comp. Others as good, taken in trade on Sheldon prize winners. 943 WALL ST. TU. 6087.

GOING East, 5 tube comp. $50. Make offer. 4032 Santa Monica Blvd.

MACHINERY, ALL KINDS—For Sale and Exchange

FOR SALE—One 72 by 6-inch N. S. B. stationary compressor, air receiver, sinker drill, drills, hose, 30-ft. belt, and Fordson tractor, all in good condition ready to use. Cost $11300; will sell at half price. H. M. DOBBINS, 53 West Colorado st., Pasadena.

NEW USED AND RECOND. PIPE
12,000 ft. 3-in. oil well tubing, 30c ft. 2000 ft. 6¼-in. oil well casing, 75c ft. 1600 10-in. oil well casing, $1.05 ft. SANTA FE PIPE & SUPPLY CO., 500 Santa Fe ave. TU. 2348.

I AM equipped to do boiler setting or repairing, also paint smoke stacks. Dismantle and re-erect steel tanks, set structural beams and trusses and field riveting, all kinds. AN. 2443. DOC MARCUS, 2223 Rogers St.

AIR COMPRESSORS, new & used. Paint Spray Outfits; used machinery. Used Garage Machinery, bought & sold. Low prices. U. S. EQUIP CO. Terms. 601 W. Washington WE. 2202.

CURTIS AIR COMPRESSORS
STOVER WATER SOFTENERS
COAST MACHINERY CORP.
464 E. 3RD ST., VAn. 4871.

ELECTRIC MOTORS, bought, sold, rented, repaired. NORTON & NORTON, 1275 N. Broadway. CA. 9484.

MACHINE tools, woodworker, pumping and sheet metal machinery. 409 E. THIRD ST. VAn. 4046.

ELEC. motors bought, sold, repaired. Motor shop. 210 E. 3RD. VA. 8878.

COMBINATION WELL RIG
for cash or trade. BE. 8686.

ELEC. motors all sizes, ½ pr. Wheeler Motor Tool Wks. 1008 Santee.

Contract Machine Work

WE MAKE good dies & stampings, automatic screw mach. products & complete metal novelties. CRELLIN MACHINE CO., 123 Llewellyn st.

MACHINERY, ALL KINDS—Wanted

GARDEN tractors, tools, belting, gas engines. Scotty's Place, 226 N. L.A.

MISCELLANEOUS—For Sale

RESTAURANT EQUIPMENT
Complete cafe equipment, consisting of booths, tables, dishes, silverware, kitchen range, hoods, ice boxes, light fixtures, etc. Will sell all or part. VERNON FIXTURE & CABINET CO., AX. 6355.

THEODOLITE, Ainsworth, B X Mining, 30 sec. Grad. both circles and Grad. on full Vertical. Guard control level, many extras. $500 instrument. Will sell cheap. C. C. WRIGHT, 106½ S. Broadway.

10x14 GARAGE
BUILT OF NOVELTY SIDING
2x3 studding, guaranteed roofing, $65. ERECTED ON YOUR LOT.
MILLER BOX & LUMBER CO.,
201 N. Ave. 18. CA. 5900.

USED VACUUM CLEANERS

HOOVER	$29.50
ROYAL, LIKE NEW	29.75
EUREKA	35.00

HERRICK'S, 354 S. Bdwy. MA. 4917.

FOR SALE—Diamonds, jewelry and other personal property. Nothing but bargains. MARKWELL & CO., 502 Cit'z Bk. Bldg.

FIXTURES
NEW OR USED; CASH OR TERMS.
L. A. STORE FIXTURE CO.
880-88 S. Los Angeles st.

FOR SALE—Very reasonable. Solar hair dryer, Nestle permanent wave machine, manicure table and awnings. 3923 S. HARVARD.

WICKER baby carriage, cradle, bassinette, cheap. 6533 Alto Loma Terr. GL. 8365.

EVERYTHING FOR YOUR BUILDING AT LOWEST PRICES. WHITING-MEAD CO., 402-22 E. 9TH.

REAL barg., baby's bed, buggy, scales, tub, etc. Wilshire Apts., Apt. 104.

BANKRUPT stock of showcases and fixtures at less than half price, 304 S. LOS ANGELES. TUcker 9185.

SCALES—Two Toledo hanging scales. Great bargain. Inquire 503 Transportation Bldg., 7th at Los Angeles st.

HEMSTITCHG mach., dressmkg. equip. Show & elec. fixt. 737 S. Vermont.

CHEAP, Arnold massage vibrator. Ph. VE. 0863.

WASHING MACHINES, $31, no int., only $4.50 mo. 4152 S. Broadway.

ROAD MAPS AND AUTO CAMP SUPPLIES. 3610 S. MAIN.

TOP SOIL for lawns and gardens delivered. Phone MU. 3534.

COWHIDE leather suitcase. MRS. LEE. Hotel Russ. San Julian st.

AMERICAN meat slicer, chopper, U. S. Meat & Bone Saw. King. 216 E. 9.

PILLOWS, down comforts, made & repaired. 753 San Pedro. MA. 1166.

MISCELLANEOUS—For Sale

ZENITH RADIOS
Three salesmen's demonstrators at greatly reduced prices. All are refinished and guaranteed like new.
BIRKEL MUSIC COMPANY
446-48 So. Broadway.

MALT syrups, genuine Blue Ribbon. American Supply Co., Distributors.

HOFFMAN press, late model, can arrange terms. 1811 S. FIGUEROA.

INVALID'S wheel chairs, sale or rent. SKEELS, 1914 S. Main. WE. 6105.

RIFLE, .22 automatic Winchester. 526 W. 62ND ST.

Office and Store Equipment

OFFICE EQUIPMENT SALE
DESKS, TABLES, METAL FILES, SAFES, ETC.
Your opportunity to buy new and used equipment at low prices.
JAMESTOWN METAL PRODUCTS CO., 1026 S. Olive st. TU. 9665.

TEN OFFICES OF OAK, MAHOGANY & WALNUT FURNITURE, CONSISTING OF ROLL-TOP & FLAT-TOP DESKS, ALL SIZES, TYPEWRITER DESKS, TABLES, CHAIRS AND OFFICE ACCESSORIES, TO BE SOLD AT VERY LOWEST PRICES. 321 I. W. HELLMAN BLDG., 124 W. 4TH ST.

DESK—5-ft. flat-top with plate glass, walnut, finest grade, cost $285; leather upholstered swivel chair to match, cost $120; side stand, cost $40. All like new. Bargain for quick sale. Call 2237 N. BERENDO ST., or PHONE 595-206.

STORE FIXTURE BARGAINS
Overstocked on reconditioned trade-in goods. Large selection of all kinds of store and restaurant fixtures, soda fountains, showcases and wall cases. Priced to move. Easy terms. Western Showcase & Fixture Co., 517-519 E. 9th st. Near Wall.

ENTIRE BUILDING FULL OF NEW AND USED OFFICE FURNITURE IN OAK, MAHOGANY & WALNUT. SAFES, FILES AND SUNDRIES. "LOW-RENT DISTRICT" PRICES. TERMS. COR. 4TH AND LOS ANGELES STREETS.

SHOWCASES, SODA FOUNTAINS, FIXTURES, OFFICE PARTITIONS. Immense stock, priced right.
WEBER SHOWCASE & FIXTURE CO., 316-330 S. Los Angeles st. Phone HU. 0460.

SHOWCASES, ice cases, cigar cases, scales, registers, ice boxes, counters, meat cases, fans, st'm tables, ranges, stools, dishes, comp. outfits, or new. Real buys. We have everything. Terms. Open eves. 3605 S. MAIN.

USED FLAT, ROLL AND TYPEWRITER DESKS AND CHAIRS
At lowest cash prices.
HANSON DESK CO.
207 West 8th st.

SHOWCASES, store, office, butchers, restaurant fix., new & used, bought, sold, exchanged. Cash or terms. PACIFIC SHOWCASE & FIX. CO. 412 E. 9th st. MAin 4479.

RESTAURANT EQUIPMENT & SUPPLIES, counters, ranges, steam tables, dishes.
CALIF. STORE & FIXTURE CO. 8th & Los Angeles sts. FA. 4054.

SHOWCASES, store fixtures, cash registers, scales, restaurant, fountain, supplies. Exchange, new for old. SILVA FIXT. CO., 418 E. 9th.

SLIGHTLY used quartered-oak 4-drawer legal size filing cab., good as new, wonderful buy. See them today. L. A. Desk Co., 848 S. Hill.

USED FIXTURE BARGAINS
Cash registers, scales, etc.
CALIFORNIA STORE FIXTURES
8th & Los Angeles sts. FA. 4054.

SAFES WITH UNDERWRITERS' FIRE AND BURGLARY LABEL. SHEALY SAFE CO., 948 S. MAIN.

COMPLETE line used office furniture, PRICED RIGHT.
DESK EXCHANGE, 945 S. MAIN.

SEVERAL used safe cabinets & iron safes at BARGAIN PRICES.
948 SO. FLOWER ST.

CASH register bargains. All sizes. L. A. CASH REGISTER EXCH. 314 E. 5th st. VA. 9221. Easy terms.

NEW DESKS USED
HALSTEAD-VEAZEY,
1326 S. Main. WE. 5286.

BARGAINS in office furn., typewriters bought, sold, rented. Western Office Furn. Co., 754 S. Olive. ME. 0973.

SAFES NEW USED
STEVENS STEELCRAFT CO.
950 S. Grand ave. TUcker 9493.

SEE us for new and 2nd-hand cases. NATIONAL SHOWCASE & FIXT. CO., 326 So. L. A. st. FA. 3174.

NATIONAL cash register, slip printing, autographing, 5-figure capacity. 723 S. FIGUEROA.

STEEL FILING CABINETS
4-drawer letter files, special, $24. 2nd St. Desk Exchange, 311 W. 2nd.

HIGH CLASS office furniture for sale very cheap. 348 S. LA BREA AVE.

HARDWARE store, counter & fixtures at a bargain. Call TH. 3580.

BOOKCASES, 7 shelves high, mahog. desk, chairs. 1230 Bk. Italy Bldg.

OFFICE desks, chairs, etc. Real values at spec. prices. 418 W. 10TH.

SAFE FOR SALE
BRoadway 1354.

LOT used roll & flat top desks, chairs, files, safes, cheap. 211-19 W. 2ND.

DESKS, safes, file cases, chairs. SKEELS, 1914 S. Main. WE. 6105.

Typewriters and Supplies Adding Machines

UNDERWOODS, REMINGTONS, ROYALS
35% TO 70% SAVING
Terms $5 monthly if desired. All makes rented, 3 months, $7.50. Initial rental applied if purchased. WHOLESALE TYPEWRITER CO. INC., 442 S. Spring. Ph. ME. 3442.

OUT OF THE HIGH RENT DIST. SOLD $5 DOWN, $5 PER MONTH. All makes, $12.50 up. Guaran. 1 yr. Initial rent applied on purchase. TYPEWRITER INSPECTION CO. 325 W. 2nd, bet. Broadway and Hill. PHONE TR. 5656.

ADDING, bkpg. mach. & typewriters bot. sold, exch. L. A. Adding Mach. Co., 317½ S. Bdwy. TU. 1986.

REMINGTON typewriter, good, cost $130, sac. $18. 588 San Fernando rd.

Sewing Machines

SEWING machines all makes to select from, $10 & up. Terms as low as $1 down, $1 week. NEW METHOD S. M. CO., 827 S. Spring.

ELECTRICS, $17 up. Singers, Whites, $5 up. Hundreds others. Open eves. EM. 1655. Sincere Sewing Machine Co., 1755 W. JEFFERSON.

FOR SALE, Western Electric console model in walnut. DR. 0190.

ELECTRIC portable Singer, nearly new, sacrifice. DR. 1385.

Clothing, Furs, Etc.

CALL HE. 3658 we will buy for cash used garments of high quality, also bric-a-brac. Eves., OX. 1661.
CINDERELLA SHOP

BEAUT. black georgette dinner dress, dresses, sweaters, hats. DR. 2929.

THE LADIES' GARMENT SHOP sells & solicits used clothes. WA. 3260.

Jewelry, Diamonds, Watches

AN absolutely perfect blue-white diamond weighing 1 carat set in a gent's very artistic white gold mounting with 4 sapphires on shank for $450. M. WEINSTEIN, 601 Title Guarantee Bldg.

AN absolutely perfect diamond weighing 3½ carats set in a lady's bow-knot design ring studded with small diamonds for $1325. Worth $2500. M. WEINSTEIN, 601 Title Guarantee Bldg.

2 UNSET diamonds, very fine stones, at a big sacrifice for quick sale, prefer cash or will consider trade for T.D. or automobile. Address L, box 52, Times Office.

A SOLID platinum circle brooch pin set with 37 perfect blue-white diamonds and 6 sapphires for $275. Easily worth $550. M. WEINSTEIN, 601 Title Guarantee Bldg.

BEAUTIFUL diamond ring, will sacrifice for cash to private party. No dealers. Address N, box 442, Times Branch.

PRIVATE owner must sacrifice at once, 3 flawless diamond rings, & 1 beautiful stickpin. OX. 2807.

TAKE $75 for $175 lady's blue-white ¾k. very fine diamond. Fitz. 4468.

Antiques and Art Goods

LADIES, let us sell your antiques, bric-a-brac, for you. GL. 8192.

Cameras, Accessories, Supplies

CAMERA, Speed Graphic, 3 1-4x4 1-4, 526 W. 62ND ST.

Books and Periodicals

LIBRARY of rare books, about 15,000 vols. of out-of-print and first editions. American Indian lore, hist., travel, literature & art. Rare opp. for the collector. For appt. GL. 8353.

Flowers, Trees, Plants

CLOSING out all trees and shrubbery at very low prices. Western Ave. Nursery, 1113 N. Western. HO. 8230.

Lumber, Building Equipment

LUMBER prices slashed, going out of business. Lumber and building material at cost while they last. Everything goes, lease, buildings & equipment for sale. HOLDRIDGE LUMBER CO., 1670 E. 20th st.

FOR LUMBER SEE US
WHITE PINE LUMBER CO.
3430 S. Grand ave. HU. 6060.

MISCELLANEOUS—For Sale

Lumber, Building Equipment

LUMBER BARGAINS

	Per M.
2x3 & 2x4 O. P., random lgth.	$18.00
2x6 to 2x12 O.P., random lgth.	18.00
Specified lengths, extra	2.00
1x6 1x10 O.P. Shiplap Boards	
1x6 Clear Base	40.00
1x5 Casings, short lgth.	39.00
1x4 O. P. Flooring	33.00
Thin Shtg., Rdwd. or O. P.	15.00
Redwood Shingles, per bunch	.80
Wallboard	30.00
Roofing, per roll	1.25
Five-Panel Doors	2.00

Odd size Windows, Sash and some Front Doors Very Cheap.

These Prices for Cash Only
Delivery Charges Extra

PAINT SPECIALS

	Per Gal.
White Cottage House Paint	$1.50
White & Ivory Undercoater	1.90
White & Ivory Enamel	3.25
Pure Linseed Oil	Net 1.15
Chi-o-Lin Suboil	Net .65
Sub Turpentine	Net .35

HARDWARE SPECIALS

3½x3½ D. B. Stan. Butts, Pr.	.25
Glass Knob Lk. Sets, Dull Br.	1.25
Nails, all sizes, base price	3.75

WOODHEAD LUMBER CO.
5800 S. Main St.
AX. 9296 or AX. 9297.

Houses, Build'gs—To be Moved

SPANISH stucco bldg. Tile roof, suitable for offices or stores, northeast corner Melrose and Fairfax.

ELEGANT 4-family flat bldg., bargain delivered on your lot. Will finance. WE. 3569.
423 E. 20TH ST.
429 E. 20TH ST.

AMERICAN HOUSE MOVING CO.—Rates reasonable. Estimates free. 4073 W. PICO. Phone EM. 9851.

5-ROOM plastered house, cash, trade or terms. 2104 S. Los Angeles st. Phone OWNER, AT. 6909.

4-RM. house, water heater, stationary tub. 337 E. 40TH ST. RO. 5231.

4-R. bung. $300, easy to move. 5853 Camerford, nr. Vine & Melrose.

GOOD 2-story frame. Corner Vine & Hollywood. Phone EM. 9581.

4-ROOM house, full plumbing, $100, at 2129 CLIFFORD ST. AT. 9741.

BOATS, YACHTS, ETC.— For Sale, Ex., Wanted, To Let

CABIN cruiser, 46 feet long, sleeps six people. Telephone WHitney 1003.

SKIFFS, dories, duck boats, etc. Reas. price. J. G. Lewis, 167 E. 45th st.

AIRPLANES— Aeronautics, Etc.

AIRPLANE, with full course of instructions, or will consider late model car in trade. Call MR. OLSON, San Pedro, 2318-J, after 6 p.m.

WANTED— Miscellaneous

BOOKS BOUGHT—
HOLMES BOOK CO.
BOOKS OF EVERY DESCRIPTION PURCHASED.
740 S. MAIN ST.
TR. 7385.

AVOID THE CONGESTION OF THE TIMES TELEPHONE SWITCHBOARD BY TELEPHONING YOUR SUNDAY ADS FRIDAY OR EARLY SATURDAY. 7:30 P.M. IS CLOSING HOUR FOR ALL CLASSIFICATIONS. MEtropolitan 0700.

KARDEX file for 4x6 cards wanted immediately, 8 or 15 drawers. Phone WELBORNE at Santa Monica 25654 or call at 1501 Wilshire Blvd.

POSTAGE STAMPS, FOR CASH.
Used on letters and envelopes, 50 years ago or more; also an old collection. M. H. NEWMARK, 619 Pacific Mutual Bldg., mornings.

BOOKS BOUGHT
Best cash price for all kinds of salable books. Buyer will call.
ROGERS' BOOK SHOP
622 W. 6th st. VAndike 9096.

TO BUY & SELL
Collections and accumulations of stamps and coins. Irish Free State complete. 201 CURRIER BLDG.

DESKS, rugs and enough equipment to furnish 2 offices; pay spot cash for quick deal. Mr. Kahn, ME. 1178.

CLOTHING, SHOES, GUNS, luggage, jewelry. "It's good we buy it." ADDINGTON BROS. FA. 4374.

WANTED, USED OFFICE FURNITURE. CALL GRIFF. TR. 2724.

WANTED, office furn., safes, etc. Call SKEELS, 1914 S. Main. WE. 6105.

OFFICE furniture bought for cash. Call TR. 7324.

RESTAURANT equipment, wanted to buy, highest price paid. MAin 3249.

WANTED—Spot cash for used office furniture. WE. 5386.

Clothing—Furs, Discarded

MEN'S & LADIES' USED CLOTHING, furs, Tuxedos & overcoats wanted. We pay from $5 to $15. Will call. LEVIN, 717 W. 6th. MA. 2506.

DO you expect the highest prices for your men's used clothing? If you do, call the OHIO MISFIT CLOTHING CO., 123 W. 2nd. ME. 8498.

HOLLYWOOD CLOTHING CO. PAYS HIGHER FOR USED CLOTHING. Main 2624. 1357 SUNSET BLVD.

MEN'S clothes bought, price no object. We need them. MA. 6205. 329 W. 2d.

LADY will buy good used clothing, ladies' or gents'. Will call. BE. 6560.

Diamonds and Jewelry

DIAMONDS
We buy diamonds and jewelry.
PAY TOP PRICES
SPOT CASH
D. MILLER & CO.
Room 801, Title Guarantee Bldg., Fifth and Broadway.

WILL PAY SPOT CASH, HIGHEST PRICES FOR DIAMONDS, WATCHES, JEWELRY, OLD GOLD & PLATINUM, NONE TOO LARGE OR TOO SMALL. A. RISKIN, 413 Loew's State Bldg., 7th and Bdwy.

WANTED — Diamonds, pearls, gold, silverware & other valuables. Top prices paid.
MARKWELL & CO.
Suite 502 Citizens Nat. Bank Bldg., cor. 5th & Spring sts. VA. 8093.

WANTED FOR CASH
Diamonds and jewelry.
M. WEINSTEIN
601 Title Guarantee Bldg.
Fifth and Broadway.

DIAMONDS BOUGHT FOR CASH—Don't sell your diamonds until you get our offer. CHAS. STERN, 210 New Orpheum Bldg. TU. 5589.

DIAMONDS WANTED
Highest cash prices paid. No delay.
W. H. KLEIN,
711 Loew State Bldg., 7th & Bdwy.

WILL PAY MORE MONEY FOR YOUR DIAMONDS & JEWELRY. S-A-N-D-A-C-K
811 Loew's State Bldg., 7th-Bdwy.

WANTED—Diamond solitaire. Must be reasonable. TU. 2527.

DIAMONDS bot. sold. exch. J. C. Fergusson, 207 Haas Bldg., 7th-Bdy.

DIAMONDS bought for cash. M. Light. 408 Hellmann Bk. Bg., 7th-Spring.

TRADES—SWAPS

SWAPS— All Sorts

ACRE (1) improved, modern 4-rm. house, some fruit, chicken equip., rabbit hutches; close to this office. Want Los Angeles property or vicinity. HOME JAMES, 848 Baker ave., Bell, Cal. Midland 2571.

ACRES—80, clear, Colorado. Value 20 P.A. Will trade for late car or what? Phone TU. 7637.

ACRE or ½, chicken ranch, 18 mi. L. A. What for equity? HE. 0357.

ALMONDS—Will have 12 tons 1926 crop for sale, or will exchange for trust deed. Phone TH. 1453.

AUTO, will take good radio set as first payment on car. 200 W. PICO.

AUTO—Swap for cement or carpenter work. 6037¼ Pasadena av. GA. 9197.

BED davenport, large reed baby carriage, sewing machine, for trade on radio, desk or cash. 623 E. 22nd st.

BUNG., Spanish stucco, new 7-r., 2 fireplaces, paved patio, fountain, 2 baths, tile roof, just off Melrose, many special feat. Want clear lot or equity and cash. JENKINS, 7961 Santa Monica Blvd. HE. 9209.

BRICK building, $5000, equity, suitable for garage or salesroom, on excellent street. Consider auto, diamonds, lots, what? Owner must sell. 7851 S. WESTERN AVE. HE. 9532, or TH. 4801.

BUNGALOWS, six new Spanish type located in West Hollywood. Will trade for business or residence lots, courtesy to agents. HOlly. 7190. TAFT REALTY CO., Hollywood at Vine.

BUNG., Hollywood, 7 lge. rms., val. lot., suit. for home and studio. Take small home N.E. Bal. easy. FA. 0580.

BUNGALOW, dbl., 4 rms. each, lot 47½x150, for good West Side residence or bus. lot. Will assume. Cameron & Truslow, 3528 E. 1. AN. 6666.

BUNG., 5 rms., new, leaving State, will take any late auto for my $2200 equity. Owner, VA. 2676.

BUNGALOW—Trade my equity for vacant lot, auto or what? Owner address L, box 414, Times Branch.

BUNGALOW, new 4-rm. modern stucco. Total price $4150. Take auto, lot or ? For my equity. GR. 1097.

BUNG. New, W. Hollywood. Take lot, T. D., auto. OWNER, WH. 2888.

BUNG. 6-rm. mod. Take lot, mtge., trust deed, first payment. AN. 5540.

BUNGALOW, 3 rms., mod., trade for truck. 8562 S. Broadway. YO. 2714.

BUNGALOW, 3 rms., mod., trade for truck. 8562 S. Broadway. YO. 2714.

CHEVROLET ton truck, stake body. Want motorcycle. 900 E. 7. VA. 1908.

CIGAR stand for what? 6x4 ft. L shape. DR. 0190.

COLTS auto, .32, want small cal. rifle or large cal. revolver. Pay differ. WH. 7179.

DRESSES, coat, suit, portable Victrola, for what? DR. 4934.

EQUITY modern home for lot or what? This is good. Hurry. KYLE HOWARD, 1103 Edwards & Wildey Bldg. VAndike 6555 or THornwall 0506.

EQUITY $12,000, stores & flats. Want bungalow or vacant. OR. 5185.

EQUITY $1450 in $5000 hse., for horses. Implements. 232 W. 98 st.

FINANCIAL condition compels me to sell or trade our $12,500 stock of auto lenses for what have you? Make me a proposition. Call or write 3709 SUNSET BLVD.

GAS station, busy corner, for what? OWNER, 6201 Pasadena ave.

HARDWARE, stock & fixtures, $9000. Take modern home & $1000 cash, 9-year lease. F. E. OLLINGER CO., 318 Pac. Nat. Bk. Bldg., 9th & Hill.

HARDWARE store, good bus. location, cheap rent, $6000 clear. Want bungalow or lot. Ph. CH. 1826.

HUDSON coach, '25, & 10 A. land, clear, $500 cash. Want chicken ranch, San Fernando. WH. 6018.

HOME, 5-rm., new all up to date. W. side. $5000. Will trade. TH. 6635.

HOUSE, 5 rms., near Occidental College, will take roadster & cash for my equity or what have you? K. BELDIN, 117 N. Maryland, Glendale.

HOUSES, 2 modern, 5 rms., CLEAR. $3500 each. N. Wilmington. Want L.A. income or what? C. A. WALTHER, 2214 East 1st. AN. 4544.

INCOME property in exchg. for auto, diamonds, lots or lot equity. Call MR. CRAWFORD, BE. 6951.

INCOME acreage, exchange for diamond or car. HU. 6579-J.

LOCOMOBILE limousine, perfect cond. Clear for diamond or what? BE. 0905.

LOT—What have you worth $50 to trade for fine mountain lot close by? Take Ford tires, lumber, groceries, clothes, anything I could use. Don't be bashful. 1422½ Echo Park ave.

LOT on S. Main 60x150, large enough for bungalow court. Take trust deed at face, if good. Owner, NELSON, 309 Grant Bldg. BR. 0782.

LUNCH COUNTER, MONEY-MAKER, FINE FOR MAN & WIFE. ON GOOD TRAF. BLV. CASH or EASY TMS. EXC. FOR WHAT? OL. 4725.

MOTORBOAT, 20-pass., for sale or swap for lot, acreage. Will assume if prop. worth more than $1500. Call BROWNELL, Mon., DE. 3776.

MTGE., T.D., or $2500 for equity in $9950, 8-rm. dbl. in Hollywood. GR. 2879. Courtesy to agents.

OAKLAND sed., '22, new tires, recon. for cl. lot, what? GA. 0503. 6134 York.

PIANO, player, sedan. Income acreage for furniture & lease or 7-rm. home. Reid, 245 W. Jefferson. HU. 4723.

POP corn machine, electric, like new. Cost $900. Will sell cheap or trade for late model car. Hurry. DE. 9031.

RADIO wanted & what else, for Nash touring, motor & paint, fine, price right. UN. 6115.

RANCH; $1500 equity in 1 acre chicken ranch for high class car. 124 W. RAMONA, Bellflower.

RANCH—Plums, oranges, grapes, for bung., auto or what? OX. 1347.

SEDAN—Account ill health owner will sell or trade 7-passenger sedan, good rubber and mechanical cond., $750 or trade for clear lot or bonds. HO. 5059.

SODA fountain, marble, for sale, reasonable. Call INTERNATIONAL CAFE, Lankershim, Calif.

TRUCK, used, good, trade for band saw. 1237 E. 5TH ST.

TRUST deed on new 6-room stucco, trade for good closed car and cash. JENKINS, 7961 Santa Monica Blvd. HE. 9209.

WASHING machine, electric, vacuum cleaner, Singer sewing machine, for painting, plumbing, piano or what? MA. 4917.

LOOK
3-rm. bungalow. Modern. Close in. Low price. What have you for down payment? Address M, box 299, Times Office.

7 LOTS, WONDERFUL FOR CHICKEN RANCH, WILL SACRIFICE FOR CASH OR TRADE FOR WESTERN LEAD OR WHAT? OL. 5782. BET. 9 & 12. ONLY.

WANT high class furniture for 7-rm. home, have $1100 cash equity in residence lot, 2 blocks from Venice High School. Also 3 clear Lake lots to exch. Call WA. 1091.

PHONE your want-ads to The Times. No credit arrangement necessary. Courteous, experienced ad-takers, day and night, will help you with your copy if desired. MEtro. 0700.

SALE or trade, cabin at Big Bear Lake, 4 rms., 200 ft. fr. blvd., is clear, trade for T.D. or mtg. Brown, TH. 1386.

LOTS (2) adj., clear titles, Lynwood, close to Long Beach Blvd. Level 50x75 each. Imp., $1800. Take some trade. 371 Leslie Way off S. Ave 57.

WE have the NEW CARS & will accept anything for them, from a black cat to an elephant in exch., includ. real estate. TR. 0162.

HAVE some desirable clear vacant property to exchange for good income. Will assume. Owners only. MR. RYALS, TR. 5684.

$800 IN ½ acre near San Gabriel. Bal. $900 at $20 mo. Gas, lights, water in. Want car or small lot for even trade. 1286 VALENCIA ST.

5-RM. stucco, tile roof, fireplace, oak floors, dbl. gar., cor. faces new city park. $5000. $350 cash. $50 mo., T. D., or clear lot. MA. 0548.

NEW beaut. 5-rm. stucco, 2 blks. from heart of city. Will take Dodge or Chevrolet. Phone owner, Culver City 2687.

HOLLYWOOD KNOLLS lot $4000, want roadster up to $1800. OWNER WH. 7179.

$2600 EQ. in 40 acres, L. A. Co. What have you? Bal. $1400, pay $10 mo. Address L, box 108, Times Office.

4-RM. house, lot 50x135, $250 cash payt. or will trade. Mr. Cox, TR. 8986. 607 I. W. Hellman Bldg.

A1 near Lankershim, fine for chicken ranch. Mtg. ½ of value. What? Fleishman, 408 S. Spring. VA. 6237.

INCOME acreage, trade for diamonds or city property. C. E. WHARTON, 885 N. Western ave.

EXCH. honey, cans, glassware and bee supplies for new honey. Apply Monday, 1155 W. 24TH ST.

CAN match your trades, large or small. Call LEE, 682 S. Alvarado. DRexel 5056.

WHAT have you for down payment on 6-ROOM WESTWOOD HOME, new, modern? HE. 4662.

ATTENTION traders: We got best trading line on coast. Call and get plans. Money-maker. 1231 S. HILL.

3-RM. house, anything down, price, $2000, $35 mo., 203 E. 101ST ST. TH. 9264.

WANT T.D., grove, anything clear, for $16,000 equity in 2 bus. lots, 2 houses. Phone CH. 1828.

3 FINEST acres in Eden Acres, with water rights, for lot, car, T.D., or what? BROWN, TH. 1453. DE. 6766.

5 ROMOLA acres, equity $3250, due $3000. Want L. A. BE. 7798.

20 ACRES OREGON land for equity in L. A. property. VA. 7145.

160 ACRES Mich. 120 Utah. 10 Nev. Box 177, Times, Pasadena.

4 LOTS clear, Flint, Michigan, for what? Owner, 3924 Pasadena ave.

$500 EQUITY 5-rm. stucco, for what? 2909 Pasadena ave. CA. 3527.

DANDY lot, part paid for, need furn. or auto. Make offer. DU. 2939.

MORRO BAY lot tract, $400, clr. Want 33x4 tires. Box 272, Lamanda Park.

CLEAR LOT FOR CAR.
CALL 558740.

GOING east, 5-tube $50 comp. or make offer. 4032 STA. MONICA BLVD.

STUCCO 5-rm., new, take car, lot eq. or what as dn. pay.? TH. 1374.

5-RM. stucco, take auto or lot equity. 10475 S. FIGUEROA. YO. 2711.

AUTOMOBILES

AUTOMOBILES, ETC.— Miscellaneous

'25 MODEL PAIGE SEDAN.

Perfect condition	$450 down
'24 Paige Brougham	$350 down
'26 Reposs. Jewett Coach	$200 down
Paige Custom blt. rdstr.	$275 down
'23 Maxwell sedan	$125 down
'23 Maxwell touring	$125 down

Many others to choose from.
1354 S. FIGUEROA. WE. 1074.

GHT IN AHEAD—
TELEPHONE YOUR SUNDAY ADS TO THE TIMES FRIDAY OR EARLY SATURDAY. PH. ME. 0700.

AUTOMOBILES, ETC.— Miscellaneous

DON LEE
VACATION SALE
150
Cars to Choose From
Reduction
5% to 20%

CADILLACS

CUS. SED.	N.S. 7-PASS.		$3500
CUS. SED.	63 7-PASS.		2850
D LUX. SED.	63 5-PASS.		2575
COUPE	63 5-PASS.		2275
SEDAN	61 7-PASS.		1695
SEDAN	61 5-PASS.		1650
PHAETON	61 4-PASS.		1350
COUPE	61 4-PASS.		1285
COUPE	59 4-PASS.		$750
SEDAN	59 7-PASS.		595
BROUGHAM	57 5-PASS.		460
TOURING	59 7-PASS.		695
PHAETON	57 4-PASS.		635
TOURING	57 7-PASS.		250
ROADSTER	55 2-PASS.		225

OTHER MAKES, CLOSED

PACKARD 8	24 SEDAN	$2675
LINCOLN	23 SEDAN	2350
WILLS	24 BROUGHAM	1695
CHANDLER	25 SEDAN	1395
WILLS	23 BROUGHAM	1250
STUDE. B. 6	24 SEDAN	1150
PEERLESS	23 SEDAN	1050
NASH	24 SEDAN	$985
WILLYS-K.	24 SEDAN	895
REO	24 SEDAN	875
PAIGE	22 COUPE	695
COLE	21 SEDAN	695
ROLLIN	24 COUPE	500
APPERSON	21 SEDAN	450

OTHER MAKES, OPEN

FLINT	25 COUPST'R	$1075
LINCOLN	21 PHAET'N.	1250
PEERLESS 8	24 PHAET'N.	985
WILLS 8	22 PHAET'N.	795
WILLS 8	21 PHAET'N.	550
BUICK	22 TOURING	465
MAXWELL	23 TOURING	395
HUPMOBILE	22 TOURING	350

TERMS TRADE NO BROKERAGE
2 STORES OPEN EVENINGS
1076 W. 7TH. DU. 1150.
FIGUEROA AT PICO
WE. 3795.

PIERCE-ARROW, series 80, 7-pass. tour	$2475
Cadillac 61 Victoria	$1650
Cadillac 57, 4-pass. phaeton	$625
Marmon coupe, 1924 model	$1850
Hudson Brougham, '26 model	$1350
Peerless 4-pass. phaeton	$1150
Cleveland, 2-pass. coupe (new) big discount.	
Rickenbacker (6) rdstr., '24 model	$875
Jewett sedan '24 model	$375

All renewed and in excellent condition. Will consider fair trade or near offer on any of these cars.
WALTER M. BROWN, INC.,
Hollywood Studs, 5513 Sunset.

WILLS SAINTE CLAIRE
DEMONSTRATORS
A beautiful sedan, hasn't run far enough to be broken in. Must be sold within next few days for $3000.
A Gray Goose special 4-pass. only run 8000 miles, guaranteed like new car, for quick sale, $2000.
WESTERN MOTORS CO.,
1055 S. Flower st.

THREE DAY SPECIALS

Roamer, Duesenberg, spt., like new	$395
Olds 6 tour., '24. Only	$395
Stephens broug., '24, real clean	$485
Hup tour., shows care	$325
Stude. big 6, '23, steal	$295
Chev. rdstr., '24. See this	$245
Cole 8 spt. Quick sale	$195
Ford sedan. Runs perfect	$195
Chev. tour., '23. Original	$95
Peerless rdstr., real class	$285
Ford coupe, '22. Hurry	$150
Ford tour., '20, starter	$45

Easy terms. Open Sunday & eve. A. K. Taylor & Son, 1415 S. Main.

LINCOLNS —Guaranteed— LINCOLNS

'25 Series, sedan limousine	$3850
'25 Series, Judkins 2-p. coupe	3850
'24 Series, Judkins 5-p. coupe	3850
'24 Series, Judkins Berlin	3350
'24 Series, 5-pass. sedan	3350
'24 Series, phaeton	2750
'24 Series, 7-pass. touring	2500
'23 Series, 7-pass. touring	2000
'23 Series, 7-pass. imp. sedan	2500

AUTHORIZED LINCOLN DEALER
STEPHEN S. NERNEY COMPANY
1313 N. Vine st. GLad. 0505.

MARMONS
REBUILT GUARANTEED
A splendid selection of 5 and 7-passenger Marmons with California tops and refinished the latest "Sport" shades. Also many quality used cars of all standard makes at popular prices. Easy terms.
"A SAFE PLACE TO BUY"
FELTON MOTOR COMPANY
1345 S. Figueroa. WEstmore 5341.

NO DOWN PAYMENT
EXCEPT DELINQ. PAYMENT.
REPOSSESSED CARS
Sacrifice Prices. Guaranteed Cond.
AUTO RECOVERY BUREAU
2417 S. GRAND AVE., REAR.
Open evenings, Sundays, 8 to 12.

'25 USED FORDS '26
Reconditioned & guaranteed. Pearl Motor Co., 2254 Colo. Blvd., Auth. Ford dealers. Eagle Rock.

USED cars for your vacation, all fixed up and ready to go; terms. 1242-44 S. FLOWER. WE. 1213.

WE will advance ½ dn. paymt. toward purchase of any standard make new car. Call HO. 5622 for appt.

Touring Cars for Sale

BUICK 1924 tour. "Master 6." Completely overhauled, refinished a beautiful 2-tone Duco finish, same color as 1926 model. Equipped with excellent tires, windwings, etc. Priced very low. Easy terms.
HUPMOBILE USED CAR DEPT.,
518 W. Pico. Open eves.-Sun.

BUICK '22, late model, 6-cylinder, 5-pass. touring, A1 mechanical condition, good rubber. Sacrifice at $325. Best cut down for sleeping. Call at owner, 5116 Raleigh st., 1 blk. so. of Melrose, nr. Wilton.

BUICK 1925 "Master 6" Tour. Glass enclosed top, good balloon tires and spare, bumpers, a genuine buy. Only $1075, terms.
REO MOTOR CO., Used car dept. 422 W. 12th. Open evenings.

BUICK 6 TOURING, 1919
$75, ONLY $75
MECH. PERF., GOOD RUBBER.
832 S. ALVARADO. DR. 8893.

CADILLAC 61-Z PHAETON
Duco finish and mechanically like new, $1250, easy terms.
Lynn C. Buxton, 1636 S. Figueroa
20 YRS. OF HONEST DEALING.

CADILLAC NEW SERIES, SPORT PHAETON. Run only few miles, save over $700. 1313 N. VINE ST. GLad. 0505.

CHEVROLET 1924 tour. Elegant black duco finish, new top, good India cord tires. Only $200. $67 dn. BALDWIN'S LOT, 1124 S. Figueroa.

CHEV. BIG '25 AT $400 PERFECT
1630 S. FIGUEROA.

CHEVROLET Touring, latest series, balloon tires. Sacrifice. Terms arranged, $100 down. 507 S. Flower.

CHEVROLET 1925 touring, just like new, throughout. Cheap. Easy tms. J. V. BALDWIN, 1417 S. Fig'a.

CHEVROLET tourings, several, '25 and '26. See FELIX, before buying. 1055 S. OLIVE.

CHEV. '24 tour, 2 ext. cord tires, new brakes. Top. $210 cash. WA. 7396.

CHRYSLER 4 Phaeton, '26, used as demonstrator one month, big discount. $195 down. 4456 SUNSET.

CLEVELAND TOURING, '24, NICE SHAPE, $100 DOWN.
1630 S. FIGUEROA.

CLEVELAND PHAETON, NEW—1926 MODEL 31. NEVER RUN OR REGISTERED. DEALERS' PRICE $1132, OUR PRICE $950. 1242-44 S. FLOWER. WE. 1213.

CLEVELAND TOUR., '25
Guar., thruout, easy terms.
W. P. HERBERT CO.,
1703 S. Figueroa. WEstmore 4326.

DODGE, late model, touring, low payment down. Bal. $29 per mo.
HOWARD AUTOMOBILE CO.,
1367 S. Figueroa. WEstmore 5012.

DODGE touring, 1921, perfect shape. Must have cash. 2110 OAK ST. BE. 4777.

DUESENBERG twenty-five, 5-pass. sport touring, by owner. 3151 S. FIGUEROA ST.

FLINT 1925 tour., practically brand new, only driven 6000 miles, equipt. with 5 balloon tires, 4-wheel brks. Bumpers, windwings, motometer, etc., special price, terms.
HUPMOBILE USED CAR DEPT.,
518 W. Pico. Open eves., Sun.

FLINT sport touring, de luxe model, brand new, never run a mile. Fully equipped. Must sacrifice beautiful car. Over $700 discount. Terms arranged. $385 down. Accept car in trade. Stored, 507 S. FLOWER.

FLINT touring, brand new, never run a mile. Latest series, fully equipped. Sacrifice $1195 terms arranged. $285 down, stored 507 S. FLOWER.

FLINT touring, 1925 model. Cal. top. Excel. condition. DU. 3449. R. 107.

Los Angeles Daily Times.

MAY 14, 1926.—[PART

AUTOMOBILES, ETC.—Miscellaneous

Touring Cars for Sale

FORD touring, '24 type, $210. Extras & guar., $55 dn., $17 mo. Open evenings & Sundays. DUNHAM for FORDS Ford dlr. used car dp. 1918 S. Main.

FORD touring, 1922, looks like new. Right mechanically, shocks, priced for quick sale at $110. 1688 SO. FLOWER ST.

FORD—Xlnt condition, $50 and it's yours. No more to pay. Pearl Motor Co., 2254 Colo. Blvd., Eagle Rock.

FORD—$25 down. PEARL MOTOR Co., 2254 Colo. Blvd., Eagle Rock. Open Sunday and evenings.

FORD, $25 down, 1924, guaranteed. Pearl Motor Co., 2254 Colo. Blvd., Eagle Rock. Open Sunday & eves.

FORD, and a good one; full price only $250. PEARL MOTOR CO., 2254 Colorado Blvd., Eagle Rock.

FORD tour., late 1922, good motor, $95. 755 Central ave. Glendale.

FORD tour., '24, $195, $75 dn. Guaranteed. 3250 S. FIGUEROA.

GARDNER sport touring, brand new car, never run; must be sold. Fully equip. Sac. beaut. $1365. Cost $2100. Thru. air. $1561 dn. 507 S. Flower.

HUPMOBILE SPEEDSTER, '22. MUST SELL. $300. TERMS. Six new oversize tires. Mechanically perfect. Completely overhauled. 930 S. FIGUEROA. MA. 4764.

HUDSON touring, '23, balloon tires, Sickness, going east. Cheap. 2236 WEST BLVD.

HUPMOBILE TOURING, '23 Model, refined Brewster green, disc wheels, tires, a perfect mechanical condition, refinished, $350. DOWNTOWN CHEVROLET, 1111 EAST 7TH.

HUPMOBILE 1924 TOURING, $385—Good rubber & paint. Mech. fine. 1226 S. FIGUEROA. WE. 2471.

JEWETT De Luxe touring, 1926, fully equipped. Can't tell from brand new. Sacrifice. Terms arranged. $1185 down. Stage: 507 S. FLOWER.

JEWETT '25 TOURING Nearly new tires, driven 6,000 mi. bars. FAIGE CO. OF SO. CALIF. 2212 S. FIGUEROA. WE. 2421.

JEWETT '24 touring, reconditioned and guaranteed. FAIGE CO. OF SO. CALIF. 2212 S. FIGUEROA. WE. 2421.

KISSEL, 4-PASS. TOURING, CUSTOM BUILT, AND ALL DOLLED UP. PRICED FOR QUICK SALE. 1242-44 S. FIGUEROA. WE. 2215.

LINCOLN, '25, series, tour., new duco new tires, mech. perfect. $1250. 2144-6 S West Wash. WE. 7964.

LINCOLN touring, '21. Reconditioned, good paint, rubber, $200 down. A real buy. 206 W. VICO ST.

MAXWELL '24 special sport tour., low payment, dn. $32.35 per mo. HOWARD AUTOMOBILE CO. OLIVE AT 12TH. WEstmore 4393.

MAXWELL Sport Touring, de luxe, arranged. $125 dn. 507 S. FLOWER

MAXWELL touring, late '25, looks & runs like new, $295. 1208 S. OLIVE. WA. 0491

PIERCE-ARROW 5S, 5-pass. tour. Col. top. New paint. $450. 1209 S. Hill.

PIERCE-ARROW touring, '22, good motor, $295. 1758 Central ave.

REO touring, late '17, mech. perf. in the city. $495 down. 209 W. Pico.

Coupes for Sale

BUICK master 6 Country Club coupe, '25. Just like new, fully equipped. Ideal car for doctor or business man. $1495 down. 1628 S. FIGUEROA. WE. 6779.

CADILLAC coupe, 1923, 4-pass., completely equipped, 4-wheel brakes, wire wheels, tires, bumpers, in perfect mechanical shape. Hoo-Dye shocks. Big sacrifice.

CADILLAC 63 de luxe, 2 pass. coupe. This car is in perfect condition, just job, leaving city & must sacrifice. 1918 SANTA MONICA BLVD., GR. 0962.

CADILLAC, 62, 5-pass. de luxe cpe., new rubber, new Duco & beauty, new shades, real suburban. HARMON & ATWOOD 2144-6 S. W. Wash. EMpire 7964.

CADILLAC coupe, latest 61 mod., fully equipped, looks & runs like br. new, $1495. Terms. $385 dn. This is the nicest looking Cadillac in town. Don't fail to see it. 507 S. FLOWER.

CADILLAC 63 5-pass. cpe. 4 good trs. Looks new. Grd. $650 dn. TR. 8106. 4710 S. VERMONT AV. VE. 8943.

CADILLAC V-63 4-PASS. COUPE. Fit. WE. 4114.

CHEVROLET COUPE, 1924—Brand new paint & lacquer; lots of extras. Car looks & runs like new. Don't fail to see it. CASH OR TERMS. TOM HARRIS 2706 S. FIGUEROA. BE. 5829.

CHEVROLET coupe '25, A-1 throughout. Several extras, $575. See Fred Chevy dealers. 1084 S. OLIVE.

CHEVROLET 1925 coupe. Shows good as new. Terms arranged. J. V. BALDWIN, 1417 S. Figueroa.

CHEVROLET 1924 cpe., new tires, my equity $50, small bal. MU. 2406.

CHRYSLER 58 COUPE 2 weeks old, run 500 mi. Can't tell from new car. Must sell my equity $100 dn., $52.50 mo. WASHINGTON MOTOR CO. 2256 W. VENICE BLVD. RI. 0511.

CHRYSLER coupe, lat. sac., fully equipped. Can't tell from br. new, $1495. Terms. Accept car in trade. 507 S. FLOWER.

DODGE BROTHERS COUPE "SPECIAL" 4-pass., like new, finish & upholstery with wire wheels, balloon tires. Looks & runs like brand new. $1150 down. ALBERTSON MOTOR COMPANY Dodge Brothers Motor Car 1840 S. Figueroa. Open evenings.

DODGE SPECIAL COUPE, '25 balloon tires, disc wheels, recond. like new. ONLY $795. 1716 Ivar ave. GL. 0116.

DODGE coupe '24, Sac. $565. $50 dn. Almost new. 4216 S. Bdwy.

DODGE coupe, late '25, lot of extras. $795. 1195 S. Figueroa.

DODGE coupe, 1923, $150. Good condition. Extras. 4426 Santa Monica Blvd.

DODGE coupe, 1925, $500 Studebaker speedster, 1925, $800 Star touring, $100. Bargain to close estate. Ph. AN. 2948.

DODGE coupe, 1924, $395. Like new throughout, perfect condition. Must sell. Terms. 524 W. VICO.

ELCAR 8 in line brougham, never driven, $1100; discount. Terms. 1140 S. OLIVE. WE. 9192.

FORD SEDAN, '24, BEAUTY. Rucksteal axle, spdmtr., 5 wire wheels, balloon tires, outside brakes, refinished blue, $100 down, bal. 12 mos. (48 hours' free trial.) J. A. NADEAU'S BARG. CENTER Central & Slauson. HU. 2240.

FORD TUDOR '24, BAL. TIRES. Spec. brakes, etc. Painted dark green. Guar. $110 dn. $34 mo.

DUNHAM for FORDS

Ford Dlr. Used Car Dp. 1918 S. Main

FORD 1926 Tudor sedan, $495. Hurry, don't run, balloon tires, starter. J. BENJ. FAIT—DEALER. 4th & Vermont. Open evenings.

FORD Fordor sedan, a real looker, $250. Call BE. 3870.

FORDOR 1924, only $50 down. Open eves. PEARL MOTOR CO.

FORD 4-door sedan '24, $310, $85 dn. 15 others. 3946 S. VERMONT.

FRANKLIN 10C 5-passenger sedan, 1926, as near like new as possible, priced way below market. Sacrifice. 424-269 Whittier, 242 S. Greenleaf.

GARDNER sedan, almost brand new, fully equipped. Snappiest job in city. Sacrifice for cash. Terms. $1345. 507 S. FLOWER.

GARDNER 8 Imperial sedan, Mo. old. New car guar. $500 dn. TR. 2106.

HAYNES sport touring, 1924. Cal. top, full enclosure. In perfect condition. Must have cash. $1200 TOBERMAN MOTOR CO. BE. 2169.

HUDSON brougham. Late series. Full equipment of extras including trunk. Mechanically easy. Terms. HOWARD AUTOMOBILE CO. OLIVE AT 12TH. WEstmore 4393. 1122-28 S. Olive. See Vandike 8122.

HUDSON SEDAN, '26. $700 saving. Owner must sacrifice. Will take car in trade. Easy terms. Left for sale, 1045 S. FIGUEROA.

HUDSON brougham, lat. series, fully equipt. Almost brand new. Only drive thru. Must sac. beaut. car. $1295. Terms. $369 dn. 507 S. FLOWER.

HUDSON 4-door brougham, Super-6, straight seat. Like new. Big discount. See it.

HUDSON sedan, 1924, fully equipt., $495. HUMBLE 4 SEDAN. About 10,000 mi. Like wheels, like new tires. Must buy. $450 down. JEWETT BOUNDS AND COMPANY 2212 S. FIGUEROA. WE. 4421.

HUDSON sedan, wonderful. $795. 2000 Sunset Blvd., GL. 7209.

CLEVELAND'S BEST BUY. Perfect condition, 8 new tires, new paint job. Very reasonable time. STAR MOTOR CO. 1701 S. Figueroa

DODGE sedan, Late '24. Like new throughout, perfect condition. Must sell. Terms

HOUSES—For Sale
West and Northwest

BUILDERS OWN HOME
New 2-room bungalow, breakfast, dining rooms, Arroyo type; Spanish; living room, 14x30, with fireplace, beamed ceiling, hardwood floors, large bay window; dining room, beamed ceiling, hardwood floors, large bay window; kitchen, with built-in cabinets, breakfast room; bath and shower; all rooms decorated in off-white; Alamo heating system; garage. Lot 64x142. High grade throughout. Price $10,250; $2500 cash, balance to suit. Open for inspection. Owner on premises. Phone WEBSTER 6466. Inc. interior decorating. Spanish furniture. Beautifully furnished 6-rm. Spanish home of artist; one of the finest lot. Just a few of the many features. Must be seen to be appreciated. Open daily. 4556 Willoughby ave., one block east of Vermont. Phone GLADSTONE 1706.

REAL Sacrifice. Beautiful 4-rm. Spanish home of artist; one of the finest lot. Just a few of the many features. Must be seen to be appreciated. Open daily. 4556 Willoughby ave., one block east of Vermont. Phone GLADSTONE 1706.

"The North Slope of Hollywood Hill IS THE BEST PLACE TO LIVE"
100x150 $2300 $440 cash.
50x150 $1100 up, streets improved.
HOMES, $5000 to $15,000, easy terms.
DRIVE OUT Highland or Cahuenga to 1400 Ventura Blvd.
OR LET US TAKE YOU.
P. C. HOOD & CO., 124 W. 3rd st., Room 706. Phone TUcker 1533 or VAndike 5509.

$749 CASH CUT PRICE $6000

IT'S HERE

Bargain you have been looking for, new superattractive Spanish home, charming large living-room and dining-room, rough plaster walls, cove ceilings, 2 sunny bedrooms, extra large closets, labor-saving kitchen, cheery breakfast room, near Fairfax High and grade schools; $1500 underprice.
MALCOLM MOREHART, CO.
7743 Melrose. GR. 4999.

A MILLION-DOLLAR VIEW—
of city and ocean, only 2 blocks north of Grauman's Egyptian Theater. Just completed. Beautiful 2-story, 6-room Spanish, stucco home. Large living room, with real fireplace, reception room, dining room, breakfast nook, kitchen, 3 bedrooms, and 2 baths. Enclosed patio, double garage. Modern and artistic in every detail. Open for inspection, 1 to 6. Price $27,000. 6657 Emmet Terrace. Phone OWNER. HE. 6423

OVERLOOKING SILVER LAKE
NEW SIX-ROOM STUCCO, $7900.

Beautiful view home, just being finished, located on knoll, just 2 blocks from Sunset Blvd., stores & school, all new homes in the district. Nice neighborhood, big double front lot; living-room, 14x30. Drive on Sunset Blvd. to Silver Lake Blvd., north of Silver Lake, 2 blocks, look to the left,(see flag on the house, open for inspection. Call MR. PERRY, VOL. 5421.

HOLLYWOOD BUILDING SITES
4-flat, just completed, auto. heater, tile baths, sinks, ice boxes, etc. Hardwood floors, texture plaster in all 8 rooms each, 4 walls, beds, 2 garages. All cement drives, ½ blk. from Beachwood, open for inspection and showing every day in evening. Income $2850 year. Good financing, will exchange my $15,000 equity for clear vacant, E.D. commods, oil station, clear house, anything of value. 2554-56 VIENNA PL., Hollywood.

WEST HOLLYWOOD BARGAIN
7-room Spanish bungalow, 2 large bedrooms, living & dining-room finished in hardwood. Unit heated; electric controlled, separate shower, extra washroom, phone booth, wired for radio, sprinkling system, detached garage. 632 Hilldrop dr., 2 blocks from Fairfax High School. ¼ block from Melrose. Price $11,500, $4500 cash. Ph. HE. 9032. Owner A bide.

FOR your inspection the very high-est type 7-rm. Span. stucco, 1519 Irving ave., Glendale. ½ block north of Kenneth Road. Every imaginable appointment featured in the very best homes. Massive liv. & master sleeping rooms, walls hand decorated throughout. Mah. woodwork, 2 tile baths, unit heating system, sale price cheaper than 6-rm. Homes in this locality. Easy terms. Open Sat., Sun. & Mon. 2 to 5 p.m.

HOLLYWOOD BARGAIN

Attractive Hollywood bungalow, 8 of 7 rooms & bath; fine nice rooms, well planned; all hardwood floors; open fireplace, furnace heat, built in features. Dandy 50-foot lot, with nice improvements. Price $10,000, easy terms. GAINES INVESTMENT CORPORATION, 1126 Hollywood Blvd. OL. 1177.

WHITLEY HEIGHTS BARGAIN—
MAGNIFICENT VIEW
9 rooms, overlooking all of the city, mountains & ocean, 9 bdrms., 3 baths, all rooms large, fine lot, wonderful landscaping, a way under market price.
EXCLUSIVE AGENTS
McCABE REALTY CO.,
814 GUARANTY BLDG. GL. 6141.

HOLLYWOOD

13-ROOM HILLSIDE HOME
MOORISH TYPE
On 110-ft. view lot, overlooking whole city, wonderful place to entertain; furniture of desired; forced sacrifice, small payment down, $18,000, bank mtg., consider small trade. OWNER. HO. 5606.

5 YEARS to pay. Beautiful new Spanish type bungalow on one of the best streets W. Hollywood. I believe this combination has better construction, size, finish, landscaping, low price, low down payment & low monthly payment, cannot be found elsewhere. MR. CLARK, 9415 Wilshire blvd., Beverly Hills. BR. 6410, afternoons. GR. 6409, before 9 and after 4.

AN EXCLUSIVE HOME
in an exclusive neighborhood, at the RIGHT price. Owner leaving for Hawaiian Islands for permanent residence. Location, No. Catalina ave., near Los Feliz Blvd., a well improved home, back front & inside. Price $16,000. $6000 cash handles. Seen by appointment by calling VA. 4711, ask for Mr. Mash.

HOME BUYERS ATTENTION
We offer an attractive mod. 5-r. stucco, on paved st., N. of Hollywood Blvd., fine view, close to transportation, priced low at $15,-500. Attractive terms. Inspection invited.
CLEM PAINE, Realtor.
GR. 15400. HO. 2274.

POOR health compels sacrifice of one of Hollywood's best homes, lot, on a H acre lot $24,500 in heart of new theater dist., close to cor. of Holly. Blvd. & Vine st. This property formerly priced at $35,000. Can now be had for much less than value of home alone. Call at 6140 CARLOS AVE., between 9 a.m. and 2 p.m.

A REAL BUY.
5-room stucco on corner lot 50x 194. Hand decorated. Lawn & shrubbery, furnishing system. Room for another house on lot. $1500 cash and will take closed car or diamonds to $1000 in trade. Price $3750. G. W. CASSIDY, Exc. Agt. 6817 Melrose ave. GL. 1181.

HOLLYWOOD HOME ON BUSINESS BLVD. $12,500. LOT ALONE WORTH THE PRICE. Increasing in value every day. 5-room modern bungalow. You will have to hurry on this buy. MR. PHILLIPS, HOLLYWOOD TITLE & TRUST CO., Hollywood at Vine.

BUILDER WILL SACRIFICE
$4500 cash. $4000 1st mtg. will buy a beautiful 5-rm. new stucco, with dbl. gge. lawn & shrubs in W. Holly. North of $6500. Will pay no comm. at this price. Call DUN. 8442.

BEAUTIFUL high corner, 110 foot frontage. Wonderful, unobstructed view. Cahuenga. Might consider terms. Best buy north of Hollywood Blvd. OR. 3264.

A WONDERFUL BARGAIN, Colonial, 1634 Martel. 4 large bedrms., 2 baths, dbl. garage, solid mahogany woodwork & many unusual features. Must be seen to be appreciated. GR. 6676. $18,500. Worth $25,000.

NEW 7-rm. stucco bungalow, sanitas, hand decorated walls, 3 bedrooms, colonial tile bath, shower. $8500. OWNER, 7416 Waring ave.

LARGE home sites in new subdivision. Wond. view. Very exclusive. O. J. Harrel Co., agts. 6447 S.M. Blvd. OL. 8205.

OWNER called away, 8-rm, dbl. ¼ furn. Large lot, inviting loc., near Hollywood Jct., may take lot as part pay. Call 6451 Vine.

$6000. RESTRICTED lot. 85x280, adjoining Griffith Park, mountain & valley view. 0-2 terms. OWNER, 3847 Los Feliz Blvd., Tel. GL. 6715

FOR SALE — Beaut. 7-rm. Spanish-Italian home, tile bath and kitchen, maid's room. 1753 Ocean View.

$800 DN. ARTIST'S BEAUT. HILLSIDE HOME, 5 RMS. MAG. VIEW. $12,500. WORTH $16,000. 2478 HOLLYRIDGE DR. GR. 6688.

DRIVE OUT to 621 N. Cherokee and see this very latest 5-room 2-story stucco, open for inspection 1 to 5 p.m. or by appointment HE. 7704.

MODERN, NEW, FURNISHED HOUSE. 2-RM. HOUSE IN REAR. RENTING $40. 2146 HOLLY DR.

SACRIFICE. NONRESIDENT owner leaves $2750 equity, modern 5-rm. stucco, 737 N. Gardner st.

$6 FT. N. Hollywood lot, $1100. $250 cash, $12 month. Owner, 1674 Cahuenga. Phone NO. 7077

INCOME CORNER PRICED RIGHT. $2000 CASH HANDLES. 5 rms. & B. H. HOOP INC. 4104 HEVY DR.

RESIDENCE lot 80x144, in the 600 blk. Terms. Owner, OX. 5472.

TO let, $200. 9 rms., furnished. 708 CRESCENT. OX. 4470.

HOLLYWOOD—For Sale, Ex., Wanted, To Let

WEST HOLLYWOOD HILLSIDE TRACT
MARVELOUS VIEW FROM EVERY LOT
Only two blocks north of Hollywood Blvd. at Fairfax ave., adjoining some of the highest class residential development of Hollywood.
IMPROVEMENTS NOW BEING INSTALLED
Include: Concrete streets, ornamental lights, phone, light wires in underground conduit, sewer, gas, city water, etc.
PRICES REASONABLE. TERMS EASY
Very desirable lots as low as $1750.
TAFT REALTY CO.
Tract Office, 7806 Hollywood Blvd. Gladstone 5502.

"The North Slope of Hollywood Hill IS THE BEST PLACE TO LIVE"
100x150 $2300 $440 cash.
50x150 $1100 up, streets improved.
HOMES, $5000 to $15,000, easy terms.
DRIVE OUT Highland or Cahuenga to 1400 Ventura Blvd.
OR LET US TAKE YOU.
P. C. HOOD & CO., 124 W. 3rd st., Room 706. Phone TUcker 1533 or VAndike 5509.

$749 CASH CUT PRICE $6000

IT'S HERE

Bargain you have been looking for, new superattractive Spanish home, charming large living-room and dining-room, rough plaster walls, cove ceilings, 2 sunny bedrooms, extra large closets, labor-saving kitchen, cheery breakfast room, near Fairfax High and grade schools; $1500 underprice.
MALCOLM MOREHART, CO.
7743 Melrose. GR. 4999.

A MILLION-DOLLAR VIEW—
of city and ocean, only 2 blocks north of Grauman's Egyptian Theater. Just completed. Beautiful 2-story, 6-room Spanish, stucco home. Large living room, with real fireplace, reception room, dining room, breakfast nook, kitchen, 3 bedrooms, and 2 baths. Enclosed patio, double garage. Modern and artistic in every detail. Open for inspection, 1 to 6. Price $27,000. 6657 Emmet Terrace. Phone OWNER. HE. 6423

OVERLOOKING SILVER LAKE
NEW SIX-ROOM STUCCO, $7900.

Beautiful view home, just being finished, located on knoll, just 2 blocks from Sunset Blvd., stores & school, all new homes in the district. Nice neighborhood, big double front lot; living-room, 14x30. Drive on Sunset Blvd. to Silver Lake Blvd., north of Silver Lake, 2 blocks, look to the left,(see flag on the house, open for inspection. Call MR. PERRY, VOL. 5421.

HOLLYWOOD BUILDING SITES
4-flat, just completed, auto. heater, tile baths, sinks, ice boxes, etc. Hardwood floors, texture plaster in all 8 rooms each, 4 walls, beds, 2 garages. All cement drives, ½ blk. from Beachwood, open for inspection and showing every day in evening. Income $2850 year. Good financing, will exchange my $15,000 equity for clear vacant, E.D. commods, oil station, clear house, anything of value. 2554-56 VIENNA PL., Hollywood.

WEST HOLLYWOOD BARGAIN
7-room Spanish bungalow, 2 large bedrooms, living & dining-room finished in hardwood. Unit heated; electric controlled, separate shower, extra washroom, phone booth, wired for radio, sprinkling system, detached garage. 632 Hilldrop dr., 2 blocks from Fairfax High School. ¼ block from Melrose. Price $11,500, $4500 cash. Ph. HE. 9032. Owner A bide.

FOR your inspection the very high-est type 7-rm. Span. stucco, 1519 Irving ave., Glendale. ½ block north of Kenneth Road. Every imaginable appointment featured in the very best homes. Massive liv. & master sleeping rooms, walls hand decorated throughout. Mah. woodwork, 2 tile baths, unit heating system, sale price cheaper than 6-rm. Homes in this locality. Easy terms. Open Sat., Sun. & Mon. 2 to 5 p.m.

HOLLYWOOD BARGAIN

Attractive Hollywood bungalow, 8 of 7 rooms & bath; fine nice rooms, well planned; all hardwood floors; open fireplace, furnace heat, built in features. Dandy 50-foot lot, with nice improvements. Price $10,000, easy terms. GAINES INVESTMENT CORPORATION, 1126 Hollywood Blvd. OL. 1177.

WHITLEY HEIGHTS BARGAIN—
MAGNIFICENT VIEW
9 rooms, overlooking all of the city, mountains & ocean, 9 bdrms., 3 baths, all rooms large, fine lot, wonderful landscaping, a way under market price.
EXCLUSIVE AGENTS
McCABE REALTY CO.,
814 GUARANTY BLDG. GL. 6141.

HOLLYWOOD

13-ROOM HILLSIDE HOME
MOORISH TYPE
On 110-ft. view lot, overlooking whole city, wonderful place to entertain; furniture of desired; forced sacrifice, small payment down, $18,000, bank mtg., consider small trade. OWNER. HO. 5606.

5 YEARS to pay. Beautiful new Spanish type bungalow on one of the best streets W. Hollywood. I believe this combination has better construction, size, finish, landscaping, low price, low down payment & low monthly payment, cannot be found elsewhere. MR. CLARK, 9415 Wilshire blvd., Beverly Hills. BR. 6410, afternoons. GR. 6409, before 9 and after 4.

AN EXCLUSIVE HOME
in an exclusive neighborhood, at the RIGHT price. Owner leaving for Hawaiian Islands for permanent residence. Location, No. Catalina ave., near Los Feliz Blvd., a well improved home, back front & inside. Price $16,000. $6000 cash handles. Seen by appointment by calling VA. 4711, ask for Mr. Mash.

HOME BUYERS ATTENTION
We offer an attractive mod. 5-r. stucco, on paved st., N. of Hollywood Blvd., fine view, close to transportation, priced low at $15,-500. Attractive terms. Inspection invited.
CLEM PAINE, Realtor.
GR. 15400. HO. 2274.

POOR health compels sacrifice of one of Hollywood's best homes, lot, on a H acre lot $24,500 in heart of new theater dist., close to cor. of Holly. Blvd. & Vine st. This property formerly priced at $35,000. Can now be had for much less than value of home alone. Call at 6140 CARLOS AVE., between 9 a.m. and 2 p.m.

A REAL BUY.
5-room stucco on corner lot 50x 194. Hand decorated. Lawn & shrubbery, furnishing system. Room for another house on lot. $1500 cash and will take closed car or diamonds to $1000 in trade. Price $3750. G. W. CASSIDY, Exc. Agt. 6817 Melrose ave. GL. 1181.

HOLLYWOOD HOME ON BUSINESS BLVD. $12,500. LOT ALONE WORTH THE PRICE. Increasing in value every day. 5-room modern bungalow. You will have to hurry on this buy. MR. PHILLIPS, HOLLYWOOD TITLE & TRUST CO., Hollywood at Vine.

BUILDER WILL SACRIFICE
$4500 cash. $4000 1st mtg. will buy a beautiful 5-rm. new stucco, with dbl. gge. lawn & shrubs in W. Holly. North of $6500. Will pay no comm. at this price. Call DUN. 8442.

BEAUTIFUL high corner, 110 foot frontage. Wonderful, unobstructed view. Cahuenga. Might consider terms. Best buy north of Hollywood Blvd. OR. 3264.

A WONDERFUL BARGAIN, Colonial, 1634 Martel. 4 large bedrms., 2 baths, dbl. garage, solid mahogany woodwork & many unusual features. Must be seen to be appreciated. GR. 6676. $18,500. Worth $25,000.

NEW 7-rm. stucco bungalow, sanitas, hand decorated walls, 3 bedrooms, colonial tile bath, shower. $8500. OWNER, 7416 Waring ave.

LARGE home sites in new subdivision. Wond. view. Very exclusive. O. J. Harrel Co., agts. 6447 S.M. Blvd. OL. 8205.

OWNER called away, 8-rm, dbl. ¼ furn. Large lot, inviting loc., near Hollywood Jct., may take lot as part pay. Call 6451 Vine.

$6000. RESTRICTED lot. 85x280, adjoining Griffith Park, mountain & valley view. 0-2 terms. OWNER, 3847 Los Feliz Blvd., Tel. GL. 6715

FOR SALE — Beaut. 7-rm. Spanish-Italian home, tile bath and kitchen, maid's room. 1753 Ocean View.

$800 DN. ARTIST'S BEAUT. HILLSIDE HOME, 5 RMS. MAG. VIEW. $12,500. WORTH $16,000. 2478 HOLLYRIDGE DR. GR. 6688.

DRIVE OUT to 621 N. Cherokee and see this very latest 5-room 2-story stucco, open for inspection 1 to 5 p.m. or by appointment HE. 7704.

MODERN, NEW, FURNISHED HOUSE. 2-RM. HOUSE IN REAR. RENTING $40. 2146 HOLLY DR.

SACRIFICE. NONRESIDENT owner leaves $2750 equity, modern 5-rm. stucco, 737 N. Gardner st.

$6 FT. N. Hollywood lot, $1100. $250 cash, $12 month. Owner, 1674 Cahuenga. Phone NO. 7077

INCOME CORNER PRICED RIGHT. $2000 CASH HANDLES. 5 rms. & B. H. HOOP INC. 4104 HEVY DR.

RESIDENCE lot 80x144, in the 600 blk. Terms. Owner, OX. 5472.

TO let, $200. 9 rms., furnished. 708 CRESCENT. OX. 4470.

BEVERLY HILLS—For Sale, Ex., Wanted, To Let

REXFORD DR., NEAR ELEVADO
LOVELY NEW SPANISH HOME
FOR $21,000

Nowhere else in the really desirable and exclusive upper section of Beverly Hills can a home be found to compare with this—not within $10,000 of the price.

From front to rear, compare these features with any other home under $30,000.

1. Large, perfect lawn, with house set unusually well back amid restful foliage.
2. Seven rooms on one flr. with 4 bedrooms, two baths and an entirely individual arrangement of living-room, dining room and kitchen.
3. A spacious, shaded patio, with rough stone flagging and entirely enclosed by the house and a high stone wall.
4. A double garage, with a spare room over it in the rear.
5. A roomy, back garden, well laid out, filled with blooming flowers.

In placing this comfortable home on the market, at $21,000, it is with the confident expectation that it will be sold immediately as the owner is leaving for the summer.

For appointment, call
CAREY STEVENSON,
Exclusive Agent, with
THE FRANK MELINE COMPANY
Exclusive Agents,
443 Canon Drive, Beverly Hills.
OX. 4171. Eves. GL. 1525.

BEVERLY'S BEST BUY
$21,500

Tile roof, stucco bungalow, best of workmanship, every known built-in feature, 3 bedrms., 2 tiled baths, hand decorated walls, genuine Southern gum doors and woodwork; best hardware and fixtures, furnace heat, patio and fountain. See it today. 326 SOUTH DOHENY DR., just south of Wilshire Blvd. Owner on premises 10 to 4.

GUNN REALTY CO., SPECIAL—
The best in Beverly at the price. 8-room Spanish bungalow, 4 bdrms, 2 baths, lot 65x150, most beautifully landscaped & sprinkling system front & rear. Children's playground.
Located in the 700-block on the most beautiful street in Beverly. Price $25,000, easy terms.
Shoot with us on Beverly's Best.
GUNN REALTY CO.,
1216 Santa Monica Blvd., Beverly
Phone OXford 1517.

PICO SPECIAL
Pico is now being paved, can deliver this week only at the
PICO & DOHENY MISSION-ANDALUSIAN
Size 70x200, on 18-ft. alley.
Price $1850 per front.
This property is only $50 feet from the intersection of Pico and Doheny, where corners are priced from $285 to $400 per foot.
POTTER, RICHARDS & JAMES, Inc.
Wilshire at Doheny.

WILSHIRE BUSINESS CORNER
RIGHT IN HEART OF BEVERLY
100x150 ..... $50,000
100' $20,000
Improved. Income now $200 per month. 1-3 cash, balance in one, two and three years.
There never will be an opportunity like this again, on the only Wilshire Ask for Dishon.
J. ALAN STEVENSON & CO.,
743 Wilshire Blvd. Beverly Hills.

6-ROOM BUNGALOW
Near Wilshire and Santa Monica Blvds., on Linden Dr., near new high school and car line. Level lot; sites. Price and terms very reasonable.
KENNEDY-PRITCHARD, INC.
REALTORS FOR BEVERLY HILLS
Real Estate and Insurance
436 N. Beverly Dr. Beverly Blvd.
OX. 6601. OX. 2603.

MOST UNUSUAL PROPOSITION
$2600 CASH DOWN
An almost new 2-sty. 5-rm. home in Bel Air. Has 3 bdrms., 3 tiled bedrms., 2 baths, library, mahogany woodwork & many unusual features. Lot 100x175, with 12 mature trees producing fruit trees. A bargain at $23,000. Really worth $25,000. Might consider small L. A. trade.
LEE & LESTER, Inc.
OX. 4214. 327 Canon Dr.

$6 FT. PRUESS RD. BARGAIN!
$10,000
Between Wilshire and Gregory Way, in Beverly Hills.
REAL OPPORTUNITY!
KENNETH A. BRAINARD
OF BEVERLY HILLS
436 N. Beverly Dr. OX. 1131.
OPEN SUNDAY.

HOME SEEKERS ATTENTION
5-room colonial bungalow on lot 50 x180, north of Wilshire Blvd. Fruit trees, strictly modern, beautiful. This home is modern in every detail with A-1 construction. Price $8950 with cash. Let $4000, bearing 6%. This will sell quick so hurry. Call Mr. Phillips, HOWE & HAUN INVESTMENT CO., 8383 Beverly Drive. OX. 4111. Evenings OX. 5456.

BUSINESS PROPERTY
50 ft. on Pico Blvd.
$13,950; only $2650 cash.
40 ft. on Pico Blvd.
$8500; only $1650 cash.
Here are 2 wonderful buys, a real profit here for you. Terms are easy and we can prove it.
JOHN B. L. BURTON,
1247 Wilshire Blvd. OX. 4593.

PICO BUSINESS CORNER
70x120 ft. Pico & Doheny
Distance from Prusses Rd. This cor. at present time is not of what it will bring in 6 mos. from now. Will make a cash gain price on cash with reasonable payment down & bal. like rent. Drive out and see what these changing homes. Open for inspection daily at 856 SOUTH OAKHURST DRIVE

THE BARGAIN HIGH GRADE
LOTS IN BEVERLY HILLS
are located north of Sunset Blvd. in Beverly Crest. Telephone OXford 6811 for appointment.
GEO. E. READ, INC.
467 BEVERLY DRIVE.

$4500 $4500 CASH
Good lot in the heart of Beverly Vista, taking back Trust Deed for balance. Call OX. 4402. Rad. OX. 5828.

I OWN 663 Le Doux st., 1 blk. N. of Wilshire. Beautiful 5-rm. modern English type, will sell for $8500, $1500 cash, bal. like rent. M. F. ROWE, 439 Beverly Drive. OX. 6111.

FOR BEST BUYS
IN BUSINESS OR RESIDENTIAL
BEVERLY HILLS REALTY CO.
473 BEVERLY DRIVE. OX. 4133

BEVERLY'S GREATEST SACRIFICE
Linden Dr. Artistic Bungalow. 7 rms., 2 baths, $12,500. This price is actual cost of lot & material in house. WH. 6211.

WESTWOOD BUSINESS LOT
NEAR UNIVERSITY BLVD.
$5250; no more than price of good residence lot. A real pick up. Call MR. PEARSON, Wash. 1161.

NEAR UNIVERSITY
$200 cash and you can move in this new 6-room bungalow; 3 bedrooms, 2-car garage, shrubs and sunrise. 2127 WESTWOOD BLVD.

NOW IS THE TIME TO BUY
WESTWOOD business rents to rise. See
FRED A. GLEIFORST.
2205 Westwood Blvd., Westwood.
For best rents, terms & M. 57475

BUSINESS LOT
In Westwood at $100 per foot, very easy terms, will sell for $150 per foot and increasing every day. 2127 WESTWOOD BLVD.

INCOME LOTS
Rives Dr. near Wilshire, $5700; terms. Oakhurst nr. Wilsh. $5800; mtg. $3500 Owner, 623 Camden Dr., OX. 4776.

TO LET—Especially designed professional suites, 2 & 4 rooms. BOOK HOLDING CORP., Realtors, 458 N. RODEO DR. OXford 3701.

TO LET NEW LARGE ROOM SPANISH STUCCO BUNGALOW TILE BATHS. OWNER. OX. 1749

$11,000 BEVERLY HILLS $11,000
7 rms., 2 baths, unit heat. 319 N. La Peer, between Sussex & Doheny. No. 3rd. OWNER. OXford.

INCOME A home, 10-rm, dble, 1 side furnished, sep. porches, furnace. 1007 Wilshire, 221 N. Almont. OX. 4179.

$5000 — $1500 CASH
New Spanish stucco bung. 7 rms. tile bath & shower, tile & shrubs. 818 S. WILLAMAN DR. OX. 4634.

SAN VICENTE BLVD.
Near Brentwood. We own corner in center of fine residence district. Call MR. KITTLE, OX. 112.

NEW SPANISH STUCCO BUNGALOW 7 LARGE ROOMS, 2 TILE BATHS. $1000 DOWN, BALANCE EASY TERMS. OWNER. OX. 1749

FOR Beverly Hills and Santa Monica properties see WYNNEWOOD & GRAHAM, 744 Wilshire Blvd., Bev. Hills. OX. 3004.

CIRCUMSTANCES force this sacrifice. Beautiful 5-rm. Hillcrest. Best lot from Carmelita. $6450. OWNER. Empire 9278. Telephone

OWNER FORCED TO SELL,
at cost, large lot on Walden. Phone him. Hollywood 2832.

$11,000 BEVERLY HILLS $11,000
7 rms., 2 tiled baths. Unit heat. 319 N. La Peer, just N. of 3rd.

$400 CASH, $50 mo. $6500. New 2-sty. 5-rm. home. 4238 N. Figueroa. OX. 4173.

BEVERLY HILLS—For Sale, Ex., Wanted, To Let

TO LET—$700. 8-rm., 4 bed. $110 CAMDEN DR. OX. 4476.

GLENDALE—For Sale, Ex., Wanted, To Let

IN BEAUTIFUL ROSSMOYNE
ROOM 1 STUCCO
RED TILE ROOF
$6950, $1000 CASH
Large living-room, real fireplace, dining-room, Tiffany walls, attractive breakfast room at front, 3 large bedrooms, one with outside entrance, tile sink, tile bath, with shower, pedestal lavatory, real gum wood work in living and dining-room. Responsible buyer can make his own terms; under construction, you may choose decorations.
GLENDALE REALTY CO.,
Realtors.
231¼ S. Brand. Glen. 44.

BEST BUY
3 blks. from Broadway High School. Beautiful 5-room 2-story English stucco; 3 bedrms., large living room, genuine black walnut trim. Walls all beautiful plaster in oil. Tile bath, shower & sink. Extra toilet and lavatory. Unit heating system. Basement. Hardwood floors. Double garage. Lawn, sprinkler system, shrubbery. Has 2 rooms garden. Lot 87x140. 222 Vallejo Dr. Glen. $175-W. $14,800. Convenient terms. Courtesy to agents.

BEAUTIFUL BUILDING SITE
CHOICE LOT, $1400
$150 CASH, BALANCE MONTHLY.
All street improvements including sewer. Near boulevard, new $170,000 intermediate school, city park with its swimming pools, tennis courts and main car line. Fine location for home or chance for nice profit on building lots $1750. EDWARDS & WILDEY CO., 229 W. Broadway. Ph. Glendale 250. Open Sunday.

FOR your inspection the very highest type, seven-room Spanish stucco, 1324 Irving ave., Glendale, ¼ blk. north of Kenneth Road, every imaginable appointment featured in the very best homes, massive living & master sleeping rooms, walls hand decorated throuout. Mah. woodwork, 2 tile baths, unit heating system. Sale price cheaper than 6-rm. Homes in this locality. Easy terms, open Sat., Sun. & Mon. 2 to 5 p.m.

BEAUTIFUL new 6-room stucco, located close in, 2 front rooms, oil painted walls, big open fireplace, tile sink & bath with shower. Kitchen with built-in refrigerator, outside door. Breakfast room has hand decorated table and chairs. It's a real bargain at $5950. Small cash payment.

THE AKERS REALTY CO.
129½ S. Brand. Glendale 3887.

A REAL home, close in near L. A. car and only 15 to 20 minutes drive to 6th and Spring. 2 blocks to grammar school, 3 blocks to Glendale High. $6950. Six-room stucco, 2 bedrooms 12x15 each, breakfast room with nook. Lot 48x150. Pay $1000 and balance in monthly payments to suit buyer, including interest. GIBRALTAR FINANCE CORP., 248 So. Brand.

BUILDER'S BARGAIN
Brand new Spanish stucco right on Kenneth Road, our Wilshire, 6-rm. and breakfast room, with set-in-tile bath, oil finish throughout, complete to gold fish in pond. Close to school and car line. Lot or $13,000 accepted. $6000 cash. 1216 Kenneth. Open evenings, also 6-rm. Normandie. It's a dandy. $350 dn. 12 other builder's bargains.

WILL sacrifice 7-room house in Glendale built for my home, just completed, never occupied. House cost $9000. Will take $7500 if accepted or mortgage. Small cash down payment, act quick. Am leaving for city. Address A. box 811, TIMES BRANCH.

6-FAMILY bungalow court, 1 blk. from N. Central in Glendale. Ideal situation, but 2 of 6 owned. Must $10,000 equity. Will take residence or vacant lots in exchange. Income $360 per month, benefits apartment for owner. E. M. REYNOLDS, 248 Brand Blvd., Glendale.

SMALL new home, 4 rooms & bath, in 1st class location, $4250 cash and will take $1000 and $30 per mo. Bull price $5000. GIBRALTAR FINANCE CORPORATION, 248 South Brand Blvd, Glendale, Calif. only 20 minutes from downtown.

VIEW LOT, $1450
$1400 CASH.
Will build for you on contract without money down.
WESLEY ROBERTS CO.,
4216 Verdugo Rd. Glen. 1748.
Eve. from Glendale 2150. Open Sun.

$150 DOWN and $50 per month, including interest on Trust Deed and Mortgage at 6% on 5-room stucco on corner, room to enclose, house if desired. GIBRALTAR FINANCE CORP., 248 So. Brand.

$8500, NEW 6-rm. house & 3-rm. rear, tile bath, Dble. garage, 1 blk. from Glendale High. Terms. Ernest H. M. MOYZARIS CO. 202 Security Bldg. Glendale 4494.

BY owner, attractive 4-rm. stucco, breakfast nook. Every convenience. $4500 cash. Let $4000, bearing walnut trees. 521 IRVING AVE.

NEW, mod. apt., partly furn., $10 mo., equipped with mechanical refrig. Only $40. 620 B. E. ELK ST. Glendale.

SIX-ROOM new frame, $8500. Pay $1500 and $47 month, 7% int. Glendale. Three bedrooms. GIBRALTAR FINANCE CORP., 248 S. Brand.

BEAUTIFUL, 1-rm. bungalow, 2 tile bathrooms, oil heat, refrigeration, furnishings complete in every detail. 1901 GLENOAKS, corner of Hill Dr.

$3000 ENGLISH stucco, $7250, one of this beautiful homes, 1 blk. off of ST. N.W. Glendale, 20 min. from Hollywood. OWNER, terms.

FOR Glendale properties, every description call on MILLIKEN CO., 109 S. Brand Blvd. Glendale 943

PASADENA—For Sale, Ex., Wanted, To Let

10 ACRES on Verdugo Blvd., Burbank. Lays level and close to factories & national sits. Buy this if you want to get rich. Only $4500 an acre. Address M. box 13, Times Office.

ALHAMBRA—For Sale, Ex., Wanted, To Let

NEW, unusually large 5-room stucco bungalow with garage. This is a real home, and for cash only. Must sell & will take small down payment. Balance in small monthly payments. Has fine lawn, shrubbery, etc. $20 WESTBORO AVE., or phone Vincent, HU. 4006.

FREE RENT AND $$,
2 nice houses on S. side of lot 95 x200, chicken house for 150 and 21 fruit trees on lot. Price $1750. Terms. Big dis. Cash. OWNER, 711 Sierra Vista st., Alhambra.

REDUCED $2000
$8500 home reduced to $3200 for quick sale. Terms. $1000 cash, balance $25 mo. 1 blk. from Main. A REAL BARGAIN. FORBES CO., No. 8 N. Garfield.

1 ACRE, 4 ROOMS, cozy, for $500 here, 3 brooders, alfalfa & fruit near Valley & San Gabriel Blvds. $4000. Easy terms. GRABLER, 58 N. Garfield.

I HAVE a good 5-room house in Alhambra, near Garfield School. Fruit, clear, going to make a move. Phone for appointment. No agents. Phone 2146-W.

ACRE 5-room home, chicken equipment for $4. Fine location, $1000 will handle. W. ARTHUR NYE. 149 N. Garfield ave.

¼ ACRE near Valley Blvd., room for chicken house, $450. $150 cash. $10 mo. VALLEY REALTY CO., 426 W. Valley Blvd.

LOT 10x240 east front, 4 rms., near blvd., fruit, berries, chicken house. Only $4500, terms. Take lot as first payment. L. H. Wiss, 127 N. Garfield.

FOR RENT, new 5-room house, $45 month. 420 N. CHAPEL.

SOUTH PASADENA—For Sale, Ex., Wanted, To Let

GILLETTE HOMES
in
SOUTH PASADENA
$7500.
20% more value than any offered in Southern California.
$750
FIRST PAYMENT.
Look them over and be convinced. I will alter plans to suit you.
WALTER A. GILLETTE
MERIDIAN & OAK 878.

ATTRACTIVE 5-rm. house, nr. Oneonta Park. 4 bedrms., easy terms or cash. 1760. 609 Mission st. SO. 2811.

HOMES, INCOME, BUSINESS PROP. MARY C. GARDNER.
ET. 1760. 609 Mission st. SO. 2811.

EAGLE ROCK—For Sale, Ex., Wanted, To Let

RES. lot No. Colo. $2000. JUETT. 5021 Eagle Rock Blvd. GA. 2921.

EAGLE ROCK—For Sale, Ex., Wanted, To Let

WARD says you absolutely can't buy lot and duplicate this house at it for $6500. It is 4-rm., large home, modern. Lot 50x133 ft., double garage and north of Colorado Blvd. and can be bought for only $4950; $700 down and $25 a mo. This must be sold before Monday. 4649 GLASSELL AVE., Albany 1815.

WARD is sure you will take out your check book when you see this modern 4-room home on large level lot for only $4975; $525 down and $40 a mo. 4649 Glassell ave. ALB. 1614

NEEDING cash, selling at half value beautiful hillside lot on La Roda, south of Colo. 48x170. $550. 5203 MERMOSA AVE. Garfield 7462.

200 FT. frontage, Colorado Blvd., cash or terms. Owner, 5388 HILLMONT, 10 to 4 daily or ph. AX. 1332.

BIG lot, nr. 8c car. $800. $75 dn. small payn. $9516 York. GA. 9351

HIGHLAND PARK—For Sale, Ex., Wanted, To Lot

$4100. $360 DOWN
8 rms., large porch, level lot, gge. for car, bal. $30 month. 5618 Bonsave. GA. 8127. Eves. GA. 8478.

MUST SELL AT ONCE, English bungalow, 4 bedrms., garage, $4600, terms $400 cash. 5618 Bonsave ave. GA. 8127. Eves. GA. 8478.

5-RM. house, lot 84x146, faces 2 sts. In. school, car & car. $5000. GA. 8727, GA. 6005.

HUNTINGTON PARK—For Sale, Ex., Wanted, To Let

5-RM. stucco, gar., $4700. $250 dn. W. C. Chinn, Orig. specialist. 1538 State st., Huntington Pk. DU. 6028.

$3000 BUYS equity in new Walnut Pk. 5-rm. stucco, also new 6-rm. $6500. Own. & Bldr., 174 Flower.

GOOD front room, big closet, garage. $20. 247 S. RUGBY.

SANTA MONICA—For Sale, Ex., Wanted, To Let

NATIONAL BLVD.
The lowest priced corner on National Blvd. between Wilshire & Pico, 100 front foot. Half cash will handle. This price good only for immediate sale.
BURTON & CO. Ph. OX. 2216.
Beverly Hills Branch.
1412 Wilshire Blvd.

BEST BUY ON WILSHIRE
Fine business corner, 130x130, unrestricted, zoned for business. Right in midst of choicest growing section on Wilshire.
As I must go east, will sacrifice for quick sale. Owner, WH. 7125, Los Angeles.

SANTA MONICA BLVD.
Alley corner, 50x150, between 10th and 11th, with 2 bungalows, income $85. Price $27,500, terms. This is the cheapest piece of property on Blvd. It will pay you to investigate this snap.
SANTA MONICA INVESTMENT CO.
1229 Third st. Ph. 22548.

IN SANT

Los Angeles Daily Times.

MAY 14, 1926.—[PART

SUBURBAN PROPERTY—
For Sale

THIS IS A BARGAIN
One acre, modern 5-rm. house with hdwd floors, breakfast nook, bult-in bath, and cellar. New garage. $7500. Terms.

OPEN FOR INSPECTION
Arcadia's most modern chicken ranch, 1 and 1-4 acres, new 5-rm. residence and scientific housing equipment for 1000 birds, 500 young pullets go with place. Built and operated by poultryman with years of experience.

RATHER BUILD YOUR OWN?
We are owners and developers of acreage in Arcadia, Liberal terms. ½ acre or more. Building materials, shade, fruit, rabbit & chicken equipment. Terms given. Owner, 1020 Morada Pl. Sterling 0929.

Arcadia

RANCH HOME
5 rooms, just finished, extra well built, garage, lumber for other buildings, large grounds, 2 walnut trees, $1000 underground. An opportunity worth investigating at once. D. W. MORRIS, owner, 934 S. Mayflower, Arcadia.

2½ ACRES IN ARCADIA
7-room house, chicken equipment for 500 hens, 100 chickens, full bearing family orchard, rustic front, beautifully set back. A real buy. Builders' Finance & Realty Co., Valentine 1291. 215 S. BRDWY.

ACRE HOME, best soil, big shade trees, new 5-room all hardwood house, chicken equipment etc. OWNER, 2329 SANTA ANITA, ARCADIA.

WANT ARCADIA, 5 rms, sm. or lge., chicken equip. 1500. Give all particulars. Victory Blvd. Victory Blvd. Corner Victory Blvd. Lank. 178-M. Clty. Wkly. 1815.

FOR SALE—7½ acres, divides into 26 fine lots, only acreage in district for sale. Choice lot, 80x300, blk. north of Riverside Drive, 2 blks. east of Lankershim Blvd. Adjoining Lake Park. 1 minute drive from First National Studios. Due to improvements & city improvements this makes a splendid investment for rapid increase in value. Owner, 1747 Cahuenga, Hollywood.

2½ ACRES, modern 5-room house, beautiful shrubbery, bearing fruit, on corner of Stranford Way, $5500. Will take good trust deed as part payment. FRED A. KELLOGG, 4172 Sherman Way, Van Nuys. Ph. Hlls. 4126 and Van Nuys 141.

BEAUTIFUL ranch, consisting of 1¼ A. Landscaped, fountain, roses, 7-rm. house, double garage, chicken equip. About 100 full bearing assorted fruit trees, berries, Eastern Concord grapes. Priced for quick sale, $12,000. 1337 SO. 2ND AVE., ARCADIA.

HERE'S A BUY—Five acres avocado land in Northern San Diego county in proven avocado, frost-protected area. Some of best bearing trees and profitable groves are situated in this district. Terms. Address Owner, H. box 466, Times Branch.

NEW 5-rm. bungalow, 2 bdrms., dble. sleeping porch, double garage, surrounded by 6-ft. fence, lot 100x176. Price $5000. $2500 down, payment, 1326 GARIBALDI AVE. Phone 2381-W. Acres, San Gabriel.

$10 PER MONTH buys beautiful orchard of choice avocados covered with full bearing fruit trees and vines. OWNER. HE. 1697.

My acre at Girard, 212 Monterey Rd., S. Pasadena. GA. 9124.

Altadena

BEAUTIFUL ALTADENA LOT
Facing south, wonderful view, building restrictions, $sc. for $2750, part cash, balance $40 mo. incl. interest. Owner, H. at Times Branch, 1335-M. VA. 2221.

HALF ACRE IN ALTADENA
Mod. house, garage, beautiful shade, fruit, rabbit & chicken equipment. Terms. Owner, 1020 Morada Pl. Sterling 0929.

6-RM. house, all mod. improvements. Garage, large lot, close to beach (snobbish), view of ocean. Terms. Open for inspection Sunday 1 to 4, or phone HE. 6145.

4 LOTS only 4 blks. from Johnson well, $2500. Half cash. $5 mo. COMMERCIAL EX. BLDG. TU. 2146.

Venice and Ocean Park

$7500—8 ROOMS—OWNER and property at 25 Ave. 25, Venice. Phone 31768. Agents protected.

HARBOR PROPERTY—
For Sale

FIFTEEN million dollars is being spent on Los Angeles Harbor and boulevard corner, 115x140. 3 blocks from ocean at a $30,000 corner. JORDAN & MILLER, 7th & Broadway. COMPANY, 217 West Anaheim, Wilmington. Calif. Phone 85.

POULTRY RANCHES—
For Sale

MODEL HOME & INCOME
See one of these attractive, 5-room poultry plant A-frame houses and new city poultry plant. Houses are new, city lots, bungalow, 4 rooms, 4 miles from street car, 10 miles from Bixby. 140 fairs and $5 down, $5 a week. New poultry and lot to be increased to 2000. Built for the man who is tired of town lot and wants to be close to the city or the man who wants something to do. Either one he can make a living. Phone Alhambra 3446. KELSEY REALTY CO., owner. Corner of Main & Rosemead Blvd. ROSEMEAD.

CHICKEN RANCHES
Only 9 left, 10 & 5 A. new homes, all modern, 5 rms. & bath, 5 A. beautiful walnut grove, fine shade for chickens & kids, to school & bus, to car line, 4 miles to L.A. Drive out and look them over. 2 blocks east of San Gabriel Blvd., on Valley Blvd. Sunkist Bldg., Main & Stratford Ave., Monrovia. Phone 2720-W. Box 113.

HATCHERY, doing big business and wanting to expand, offers unusual opportunities to ten families to establish homes. Good new building plans, acreage, shrubbery, etc., fully equipped with pedigreed poultry stock. Will give 3 years contract. Purchase eggs at market price, 2 cents per dozen over L. A. market price. $2500 cash to handle. Address H. box 563, TIMES BRANCH.

I HAVE a "gentleman farmer" neighborhood proposition for a few retired business hands, with home in beautiful surroundings, a life in God's great out-of-doors that will keep you physically and mentally young. Expert instruction. The business is pleasant, interesting and profitable. You will be climbing. Write or address M. box 487, Times Branch.

TWO CENTS
will bring you full details of SUNNY SLOPE RANCH'S wonderful terms for poultry, rabbits, etc. $500-$750 per acre with water under pressure. Best of soil. Water can't be described in an ad. Drop us a line for all details, or drive out to tract on Mission Blvd., one mile west of Riverside. Davis-Baker Co., 77 N. Raymond Ave., Pasadena.

5 ACRES on boulevard, 2 miles from level loam soil. No rocks. Double price in cheap irrigating water. City domestic water. Ideal location for chicken ranch. Price $2500. Terms.

I. WORTH EVERHART COMPANY
201 North Citrus ave., Covina, Calif.
"21 years in this Valley."

ONE to FIVE-ACRE
farms for poultry, fruit, vegetables, berries. $600 per acre. Deep, rich soil, abundance cheap water. Near markets. Homes and poultry equipment on easy terms. Make payments yearly. Call at 424 S. HILL ST., for full details.

L-ACRE poultry ranch, new 4-rm. home, garage, poultry equipment 400 hens. Price $4400. $1000 cash, bal. $35 mo. GEO. STENSGAARD, 3458 E. 6th ave., Pomona.

4-RM. house, garage and 256 chicken plant, in successful poultry colony. Must sell at once, only $1500 cash, balance terms. Location box 856, TIMES BRANCH.

600 CHICKENS, 5 acres, 5 rooms, basement, fruit, own tank, well, 4 H school, church, 2 blks. stores, P.O., WISE. 127 N. Garfield, Alhambra.

10 A. good level land, $20 sc. Clear title, chickens, good water cond.; near fine fruit A. Small payment down. Owner, 1 BARTON AVE.

CHICKEN ranch, $80 bldg unit, 5½ acres, $1000 down, balance 10 yrs. Will sell finest poultry house. Located in best poultry section in Calif. Box 483, INGLEWOOD.

2½ ACRES of walnuts on boulevard, $1500 cash, balance easy. Will furnish AAA chicks and equipment throughout, and assist in starting. Address R. box 451, TIMES BRANCH.

REMARKABLE bargain in 775-acre highly improved ranch in rich Tujunga Valley. Superabundance of low-lift water. Thoroughly proven to raise grapes and cotton. Located on main highway only 20 miles from city and one mile from thriving city and one mile from three cotton gins in great cotton development center. All ready for subdivision in forty-acre tracts. Owner retiring from ranches. Will sacrifice portion of loan to get quick action. Price $185,000. Can be handled with $40,000 cash, balance liberal terms. Address 1708 Sun Finance Bldg.

ONE ACRE
WITH PLENTY OF WATER
Ideal for home, rabbits, chickens, fruit, etc. Good soil, near school. Will make price and terms right. See owner.

WILLIAM M. McCOY
420 Merchants National Bank Bldg. 6th & Spring Sts. Los Angeles.

20 ACRES IMPROVED
All in crop, 6 acres bearing grapes, balance alfalfa, good house, barn, chicken house for 200 hens, family orchard, shade trees, abundance water from artesian well, plenty pumping plant. Easy long time terms or take 5-room house in part pay. 724 Title Ins. Bldg.

EIGHT YEARS TO PAY! Make money on chickens. Fine 5-acre ranch, full bearing budded walnuts to pay for in 8 yrs. Plenty more, Plenty water. Price $1250. Only $150 cash, balance $15 per month. Drive out. See owner, D. GAARD, 117 E. Main st., Compton, box 456. Times Address Owner.

SMALL ranch, Nuevo Gardens, near small house, acres, $ in apricots. $4500, $1250 cash, or trade for car. CHAS. L. DOTSON, 476 E. 47th st. A. AXridge 2278.

RANCH home, Nuevo Gardens, near Riverside, 2½ acres, level, 4-room house, garage, chicken yards, shade trees, near store & poultry plant. $1000 cash. Phone evenings. CHAS. L. DOTSON, 476 E. 47th st., L. A. AXridge 2278.

FOR sale, 90-acre ranch in Weed Patch, Kern Co., county. Good building, equipment; all under cultivation. Abundance of water. Small down payment; balance terms. Apply owner, Dr. G. Bahrenburg, 370 Center, Cal.

RANCH OWNERS ATTENTION
We have buyers for country property, large holdings preferred. Sale or exchange.
DAVIS & LE CLAIRE.
1021 S. Spring St.

28 ACRES well improved, large house, barn, cutting shed, 2 acres walnuts, olives. Plenty water, $15,000 equity. Will exchange for L.A. Long Beach, Pomona, Riverside. TR. 5769.

COAST highway frontage, choice level land. Good soil & water. Fine poultry dist. 4 mi. to town. 1 to 10 A. lots at $150 to $250 A. Easy terms. Calif. Acreage Co., 612 Grant Bldg.

GET rich raising almonds & poultry. 10 acres, 5 bearing, some higher, 3 miles from town. Little cash down, balance 5 years. See owner, 718 S. HOPE ST.

SPLENDID orchard, 5 acres full-bearing apples & apricots, 2 acres alfalfa, mtl. water. Price $1650. $1200 cash, bal. easy. Address BOX 716, Glendale.

40 ACRES finest alfalfa, fruit, poultry land. Close to Calif. Jr. College. Terms $100 per acre. $1000 cash. Balance 5 years. 6% int. Owner, 1020 UNION LEAGUE BLDG.

5-ACRE, 5-year-old producing, fine soil, on payments, accept Monrovia car. D. MORAN, 4627 W. Washington st. Los Angeles. Calif.

FOR sale, BARGAIN, 2½ acres, 40 acres close to Mulholland Drive. Ready to drill for oil adjoining. Owner, 1326 W. 36th st.

SOUTHERN Pacific Railroad lands, long term payments. Land Dept. 3241 PACIFIC ELECTRIC BLDG.

FOR sale, 1 acre ideal for chicken ranch, all city conveniences. $850. WILSON, Fontana.

BOREGO Valley farms, $75 an acre, $11 Grant Bldg. 6th and Broadw.

COUNTRY PROPERTY—
For Sale

RICH SO. CAL. LAND
FOR WALNUTS, VEGETABLES, POULTRY AND FRUITS
New paved highway, near town. Santa Barbara County, w. By comparison this land excels in climate—Roads—Schools — Water Conditions—scenery, Soil Fertility and PRICE.

DEEP, RICH, DARK SOIL.
AN IDEAL LOCATION TO RAISE CHICKENS, RABBITS OR PIGEONS.

Our expert will advise you how to start. He also will show you what kinds of crops you can raise between the trees to increase your income. No charge for this service.

PRICES $2000 AN ACRE AND UP. ONE-FIFTH CASH, BALANCE IN FOUR YEARS. YOU SHOULD BE ABLE TO PAY FOR YOUR LAND OUT OF PROFITS.

EDWARDS & WILDEY CO.
Land Dept., 3704 Edwards & Wildey Bldg. TR. 4525. 609 S. Grand ave., Los Angeles.

10 PER ACRE PER MONTH, CHICKEN RANCHES, 40 MILES FROM L. A. ON BOULEVARD IN SUNNY PINEY, 416 UNION OIL BLDG.

500 HEN chicken ranch, $3250. 2½ acres, $1600. Also, deal, easy terms between, BOX 452, GLENDALE.

LEVEL lot 50x150 adjoining L.A. city limits, $250. Small part down. Only $2.50 wk. OWNER, 1062 E. 83rd.

FOR SALE or rent—1 acre ranch for acres. $57-$12 mo. 1 mi. Bell. Bell Blvd.

CLOSE in 5 acre. House $2750. Level land $500 cn. $30 mo. Address L. box 418, TIMES BRANCH.

BARGAIN, 2½ acres, water, gas, elec. $2275. Terms. Box 255, Alhambra.

COUNTRY PROPERTY—
For Sale

RICH SO. CAL. LAND
FOR WALNUTS, VEGETABLES, POULTRY AND FRUITS
New paved highway, near town. Santa Barbara County, w. By comparison this land excels in climate—Roads—Schools — Water Conditions—scenery, Soil Fertility and PRICE.

ONLY $50 TO $175 PER ACRE
Terms to suit as investment or farming or speculation. You can double your money in a short time. Selling. Investigate at once.
ARTHUR P. MORAN
1009 Security Bldg. Vandike 0072
412 W. 6th st., Los Angeles.

THE MANAGEMENT OF THE SANTA FE THROUGH SPECIAL RE-SERVICE DIVISION OFFERS OPPORTUNITY FOR PURCHASE 400 ACRES FOR DEVELOPMENT INTO COUNTRY ESTATES OR PRIVATE COUNTRY ESTATE OR COUNTRY HOME IN THE SOUTHERN CALIFORNIA ONE CANYON FOR STREAM AND PRESERVE. SCENIC BUILDING SITE. OVERLOOKING UNSURPASSED DEVELOPMENT OF RANCHO SANTA FE. 30 MINUTES TO SAN DIEGO AND DEL MAR'S BEAUTIFUL RANCHO SANTA FE. SAN DIEGO COUNTY. SALESMANAGER.

RANCHES FOR SALE—SAN DIEGO COUNTY
5000 ACRES
READ THIS OVER
We have what we consider one of the best ranch buys in San Diego county. This ranch is located within 40 minutes' drive of heart of city, and is priced at present values. Improvements are all that could be desired, which gives with place: also $125,000 worth of improvements. Buyers, with this one over strong and let us hear from you at once, and think, for this price at such easy terms. Terms very reasonable. Mr. Boyd or Mr. Horace.

CORAL GABLES DEV. CO.
Ph. 58193. 1121 6th st., San Diego.

FOR SALE
Peach and apricot orchard, 40 acres, in one of the best sections in Southern California. Good crop this year and value $10,000. Plenty of water, cheap, excellent soil. Property taken over on foreclosure, will be sold considerably below its real value. Also several alfalfa and cotton ranches. Palo Verde Valley, desert section. Abundance of water from Colorado River. Will sell at sacrifice as they are taken over on financial deals on foreclosure. For full particulars write to B. MATHIS, P. O. Box 261, Riverside, Calif.

110 ACRES highly improved established orange and walnut grove, main highway and Pacific Electric from Los Angeles. 20 acres oranges, 10 acres walnuts, balance alfalfa, lemons and deciduous fruits. Good soil & water. Price $250 per acre. Terms. Address L. box 516, TIMES BRANCH.

POULTRY RANCHES—
For Sale

POULTRY FARMS
ONE TO SIX ACRES INSIDE CITY LIMITS OF LOS ANGELES.

SET TO VALENCIA AND NAVEL ORANGES TWO TO SEVEN YEARS OLD. FROSTLESS LOCATION.

CITY CONVENIENCES, INCLUDING AQUEDUCT WATER, GAS AND ELECTRICITY.

DEEP, RICH, DARK SOIL.

AN IDEAL LOCATION TO RAISE CHICKENS, RABBITS OR PIGEONS.

Our expert will advise you how to start. He also will show you what kinds of crops you can raise between the trees to increase your income. No charge for this service.

PRICES $2000 AN ACRE AND UP. ONE-FIFTH CASH, BALANCE IN FOUR YEARS. YOU SHOULD BE ABLE TO PAY FOR YOUR LAND OUT OF PROFITS.

EDWARDS & WILDEY CO.
Land Dept., 3704 Edwards & Wilder Bldg. TR. 4525. 609 S. Grand ave., Los Angeles.

10 PER ACRE PER MONTH, CHICKEN RANCHES, 40 MILES FROM L. A. ON BOULEVARD IN SUNNY PINEY, 416 UNION OIL BLDG.

500 HEN chicken ranch, $3250. 2½ acres, $1600. Also, deal, easy terms between, BOX 452, GLENDALE.

LEVEL lot 50x150 adjoining L.A. city limits, $250. Small part down. Only $2.50 wk. OWNER, 1062 E. 83rd. Bill Gross Bldg. 6th & Spring sts.

San Fernando Valley

MUST be sold—My beaut. 6-rm. home on 3 a. cor. of 12 mi. from ocean, family orchard, some walnuts, small gas. elect. power, pipe line, phone, ideal chicken ranch or garden, soil, water & fruit unsurpassed, $11,000. Good terms or trade for home and chicken ranch. Owner, 1 mi. E. of Van Nuys.

ALMOST 2 acres in San Fernando Valley, fronting on 100 ft. blvd. Selling thru to other st. Nearly 100 fruit trees. Variety. All bearing. Abundant water. Best of soil. Ideal for home and chicken ranch. $3750. Only $950 down. O. PARK SMITH, 709 Security Bldg. TR. 0281.

THE nicest 10 acres in the whole valley. Beautiful view of the mountains. Ideal location for a new GRANADA. Owner, Simon GRAY, 564 Lucile Ave., L.A. Bottom price. Act quick & save.

10 ACRES FOR EXCHANGE
On boulevard in San Fernando Valley, take city income. Some trees are good pieces of property.
2 A. in Azusa Acre tract near Ventura Blvd. Piped for water. Fine soil. Wonderful buy at $1000 per acre. 20th Court, Hermosa Beach or phone 3745.

5 A. sr. Owgansmouth; scenic, near city water, bldg. restrictions, country estate site. Only $1000 per acre. OWNER. MU. 0757.

10-AC. orange grove, full bear, on city $. $13 PORTER, Black 36.

San Joaquin Valley

SAN JOAQUIN VALLEY

BARGAIN IN FARM of 40 acres in San Joaquin, 2 miles south of Fresno and 4 miles west of Fowler, on both sides highway, all kinds of fruits, figs, peaches, etc. Beautiful 6-rm. house, barn, and stable. Pure water in abundance for irrigation. Some improvements. 15 acres grapes. Balance in alfalfa. Owner is in beautiful and prosperous community. Other farm conditions are of the best. Can only be appreciated by seeing. Will sell at prosperous price and on terms to suit purchaser. Can only be made if farm is sold and can be sold at once. Owner has other interests that require his attention. Address R. box 1, TIMES BRANCH, Los Angeles.

I HAVE a number of choice vineyards, orchards and dairies to exchange for Los Angeles property. Give full information, write to COLHOUER, Realtor, 2121 Fresno St., FRESNO.

Riverside

A STEAL, 2½ A. well watered, car line, $2500, $ cash. 145 W. 32 st.

MOUNTAIN, RESORT, LAKE
Prop. For Sale, Exch., Wanted

1 HOUR FROM HOLLYWOOD
PAVED HIGHWAY
AT ELEV. OF 2500 FT.
AT ELEVATION OF 2500 FT.
ELEVATION OF 2500 FT.
Above the smog, cool in summer, warm in winter, 2 streams, living water piped, wonderful scenic, beautiful trees, oaks, springs, rock outcroppings, 2 lots in surrounding tract sold for $1500 each. Will trade for equity. Phone Miss King, for appointment. OL. 4363 or call 359 S. Figueroa.

CABINS OR CHICKENS
2 A. on main hwy. 2 mi. from Pomona. $1250. Terms. Owner, WH. 1614.

40 ACRES cheap for cash, account of death. 1379 E. 9th st. after 5 p.m.

Pismo Beach

3 & 5-acre tracts ½ mi. from ocean, electricity. Fastest growing community on the coast. C. V. JOHNSON, 617 Grosse Bldg. 6th & Spring sts.

San Fernando Valley

MUST be sold—My beaut. 6-rm. home on 3 a. cor. of 12 mi. from ocean, family orchard, some walnuts, small gas. elect. power, pipe line, phone, ideal chicken ranch or garden, soil, water & fruit unsurpassed, $11,000. Good terms or trade for home and chicken ranch. Owner, 1 mi. E. of Van Nuys.

ALMOST 2 acres in San Fernando Valley, fronting on 100 ft. blvd. Selling thru to other st. Nearly 100 fruit trees. Variety. All bearing. Abundant water. Best of soil. Ideal for home and chicken ranch. $3750. Only $950 down. O. PARK SMITH, 709 Security Bldg. TR. 0281.

THE nicest 10 acres in the whole valley. Beautiful view of the mountains. Ideal location for a new GRANADA. Owner, Simon GRAY, 564 Lucile Ave., L.A. Bottom price. Act quick & save.

10 ACRES FOR EXCHANGE
On boulevard in San Fernando Valley, take city income. Some trees are good pieces of property.
2 A. in Azusa Acre tract near Ventura Blvd. Piped for water. Fine soil. Wonderful buy at $1000 per acre. 20th Court, Hermosa Beach or phone 3745.

5 A. sr. Owgansmouth; scenic, near city water, bldg. restrictions, country estate site. Only $1000 per acre. OWNER. MU. 0757.

10-AC. orange grove, full bear, on city $. $13 PORTER, Black 36.

San Joaquin Valley

SAN JOAQUIN VALLEY

BARGAIN IN FARM of 40 acres in San Joaquin, 2 miles south of Fresno and 4 miles west of Fowler, on both sides highway, all kinds of fruits, figs, peaches, etc. Beautiful 6-rm. house, barn, and stable. Pure water in abundance for irrigation. Some improvements. 15 acres grapes. Balance in alfalfa. 12 of cultivating. Owner is in beautiful and prosperous community. Other farm conditions are of the best. Can only be appreciated by seeing. Will sell at prosperous price and on terms to suit purchaser. Can only be made if farm is sold and can be sold at once. Owner has other interests that require his attention. Address R. box 1, TIMES BRANCH, Los Angeles.

I HAVE a number of choice vineyards, orchards and dairies to exchange for Los Angeles property. Give full information, write to COLHOUER, Realtor, 2121 Fresno St., FRESNO.

Riverside

A STEAL, 2½ A. well watered, car line, $2500, $ cash. 145 W. 32 st.

MOUNTAIN, RESORT, LAKE
Prop. For Sale, Exch., Wanted

1 HOUR FROM HOLLYWOOD
PAVED HIGHWAY
AT ELEV. OF 2500 FT.
ELEVATION OF 2500 FT.
Above the smog, cool in summer, warm in winter, 2 streams, living water piped, wonderful scenic, beautiful trees, oaks, springs, rock outcroppings, 2 lots in surrounding tract sold for $1500 each. Will trade for equity. Phone Miss King, for appointment. OL. 4363 or call 359 S. Figueroa.

CABINS OR CHICKENS
2 A. on main hwy. 2 mi. from Pomona. $1250. Terms. Owner, WH. 1614.

40 ACRES cheap for cash, account of death. 1379 E. 9th st. after 5 p.m.

Pismo Beach

1

REAL ESTATE—
Country Property

$35,000. COMMISSIONS TO AGENTS
Sheep or cattle ranch for sale or trade, improved with new cottage, complete with stock and tractors. 3 miles from Lancaster. Price $35,000. Terms. Commission to agents. Owner, 1040 Lancaster Blvd., Lancaster.

$150,000 Ranch for sale or trade, improved with 40 acres in state, 40 acres in county. Houses in state. Modern 8-room house, electric lights, plant, running water on land. One mile from Hollywood. Will exchange for income property, business, residence, or acreage. Owner, 1040 Lancaster Blvd., Lancaster.

$5000 EQUITY for $2500 in 10-acre chicken ranch, 1 mile from Pasadena City limits; 5-room bungalow, garage, electric brooders, 2,000 chickens, etc. Only 2½ miles to Glendale

BUSINESS OPPORTUNITIES
Of Many Kinds
In Alphabetical Order

JEWELRY store or lease & fixt. Bargain. Must leave city. GA. 7159.

LUNCHROOM, counter and tables, good fixtures. Fine location. Old est. business. MAKING GOOD MONEY. See this bargain. 1139 W. 7th st.

LUNCH wagon, will rent with option of buying, fine location. 2125 E. 25TH ST.

LUNCH rm., 12 stools, Westlake dist. Est. trade. Good lse. & rent. Partners disagree. Terms. 1534 W. 7TH.

LUNCH RM. SEAT 8. 2-YR. LSE. $500. $15 mo. Cor. 120 & So. Park.

LUNCH, home-baked goods shop, fully equip., sac. $700. TR. 1745.

LUNCH wagon, bargain. Inquire Mrs. Valenzola. 512 Turner, ME. 6659.

LUNCH room, factory dist. Rent $20. $200 takes it. 5461 Compton ave.

LUNCH seats 18, liv. rm., gas equipt. Snap. Take Ford. 4626 S. BDWY.

LUNCH stand, roadside. $150 cash. No rent. Alameda & Slauson ave.

MALTED MILK STORE. Right downtown loc. 7th & Broadway. Clearing $300 mo. now. Will double in warm weather. Price $1350. This is a steal. 1068 S. GRAND.

MEAT MARKET FIXTURES REFRIGERATORS, CONTINUOUS MEAT CASES. BARGAINS IN NEW, BUILT, USED BOXES & CASES. CITY REFRIGERATOR CO., 37TH & ALAMEDA. AD. 4480.

MEAT MKT., FULLY EQUIPT. For sale or exch. Want L. A. property. Or what have you? Reason for selling. Have 2 kids. Apply 3504 W. WASHINGTON.

MEAT market, open mkt. Fully equipped. Westlake dist. Good future. Priced right. 2026 Ocean View, cor. Alvarado. DR. 7388.

MEAT MARKET, good one-man shop in Spartan grocery. References, Cudahy or Wilson Packing Co., 503 E. 23rd st.

MEAT market, fully equipped, in busy corner grocery, low rent. Pk. evenings, AT. 6271.

MEAT market, finest in Glendale. Doing $125 to $400. Call 3782-W. 329 N. BRAND BLVD., Glendale.

MEAT market, A1 location, doing $500 cash weekly. A REAL BUY. Give it a trial. 704 EUCLID AVE.

MEAT market in corner grocery store. Est. 20 yrs. Doing $500 wk., all cash. Reasonable. Chicago 1646.

MEAT mkt., sped 1-man shop, long estab. rent $25; doing $350 week. Rent $25. $250 cash. MA. 3789.

MEAT market, rent $40, sales over $300 week. Busy loc. $1800 hdles. 1701 W. 4TH ST.

MEAT mkt., A-1 loc., and business. Doing $70 dly. 7215 Sta. Monica blvd.

MEAT Mkt., & grocery, $175 for QUICK SALE. 6919 S. Main st.

MEAT market, fine location & business. 5401 Monte Vista st., Highland Park.

MEAT fixtures cost $375, sell cheap, or trade. MU. 2650.

MEN'S furn. shoes & fixtures. GEO. W. WEST. Oxnemouth, Cal.

MILLINERY store, new stock, busy location, fine opportunity, $450 cash. 2713 S. VERMONT AVE.

MILLINERY—Old stock, exchs. trade. Small cap. hdls. 124 W. 3rd. R. 401.

MOTION PICTURE DIRECTOR AND AUTHOR of recognized ability, desires party to assist financially in proposition of greater merit than anything offered the public. Address M. box 317, Times Branch.

NOTIONS & dry gds. Store for rent, $20. In hem'st. shop. 4127 S. Hoover

PAINT store (downtown) doing big business; will trade for real estate. 1311 W. 4TH ST.

PARTNER, HONEST AND RELIABLE, FOR SUPERSERVICE STATION, located in heart of business district, too much for me to handle. Nets $300 per mo. Experience unnecessary. Will teach business. $1500 full ½ interest. 1130 WEST 7th st.

PARTNER wanted by one of the largest manufacturers in the state of Cal., estab. 4 yrs. Did $200,000 bus. in 1925. Substantial profits. References & bank statements required; $15,000 req. 1005 S. GRAND.

PARTNER wanted who will give his time, September, October, with $10,000, fully secured; you handle same. Can show where it will earn partner $7500 to $10,000 in 4 mos. time. Address M. box 282, TIMES OFFICE.

PARTNER—Estab. well known building contractor wants man to handle office; nets $500 mo. each. $2500 cash ½ int. 254 S. SPRING. Rm. 813.

PARTNER for advertising bus. now clearing $50 wk. Can double with help of energetic partner. $750 for ½ int. 1005 S. GRAND AVE.

PARTNER—Big service sta. on main blvd. Nets $1200 mo. Must invest, enlarging. No exp. nec. If willing worker. Full pr. $450. 3849 W. 6th.

PARTNER wanted in auto repairing, 14 yrs. est. Must be good mechanic. 104 E. Slauson. Huntington Park.

PARTNER, Auto stm. cln. & grease rack. Super stat'n. Money maker. Always busy. $460. 5328 S. Western.

PARTNER—Printer wanted with $250. Bldg. work. G. Lane, 5457 Fernwood. Address M. box 78, Times Office.

PARTNER, candy bar mfg. business. Fully equipped, mach., etc. Net $800 mo. Details. 1211 W. 8th st.

PARTNER, small capital, excell. new invention. Sales assured. AN. 0975.

PARTNER wanted with $2000. Contracting & bldg. line. 4618 Central.

PHYSICIAN'S practice & office equipment for sale at Seal Beach, Cal. Terms. See the Supt., ARTESIA HOSP., Artesia.

POOL & billiard hall. 7 tables. Receipts $1000 mo. Be on busy street. Very fine equipped place. Price $6500. 1005 S. GRAND AVE.

PRINTG material, 12x18 jobber, fountain & motor, type, stands, cases, rules, leads, etc. Exact list. Write F. W. Wood, 1418 Mahaven st.

PRINTING machinery, new 8x13 Chandler & Price job printing press. Motor, latest equipment. Sacrifice. 1110 S. HOPE ST. ME. 2666.

RADIO and HARDWARE store needed, fine S. Hollywood district. Ph. MR. LIND for details. TRinity 4451

RADIO STORE, best offer to $1000 takes it. 2519 W. WASHINGTON.

REAL estate business for sale, bargain. Same hands 14 years. Owner retiring. Hobson, 2647½ West Pico.

RESTAURANT buyers, attention. Why not buy a good place, one that makes the money, next to large movie studio? Owner retiring, 10-yr. lease. Investigate. 1502 N. WESTERN AV.

RESTAURANT, seats 22, close in, 3-yr. lease, rent $57.50, sales $60 day. Price $1400, the paying kind. COWPER, 600 Hibernian Bldg. 408 S. Spring.

RESTAURANT, counter & tables, seating 24, for $400 cash. Rent including living room, $35. OWNER, 7223 S. Broadway.

RESTAURANT in Hollywood. You are welcome to prove this is a real buy & money maker. $1000 cash handles. Th. DU. 4190 a.m.

RESTAURANT for lease. Snap. Grocery, stock & fixtures, price $1000. Living rooms. OWNER, 1584 N. San Fernando Rd., Glendale.

REST. steady business, $30 day, lease, building, fixtures, slpg. strs., bathroom, cheap. 1235½ W. WASHINGTON ST.

REST. ideal for cple, adv. $30 daily, seats 20, part cash, bal. terms, too much for single man. Address L. box 161, TIMES OFFICE.

RESTAURANT, seats 50. Fine loc., close in. Owner must sell, because of illness. Terms. 311 S. Figueroa.

RESTAURANT, clears $175 monthly. Price $450, only $250 down, cheap rent. Call 208 Delta Bldg., 424 Spring

RESTAURANT, sales $95 a day, 5-yr. lease. Busy location, $3400, terms. 1211 W. 6TH ST.

REST. Seats 32, doing $16 day. Don't overlook this. 1209 S. VERMONT.

REST. opp. school. Good place cont. $2000 hdls. 124 W. 3rd st. R 403.

RESTAURANT, good loc., est. 13 yrs. Address N. box 184, Times Branch.

ROAD house for sale, fully equipped, chicken inn. Let her go, one thousand dollars for quick sale. Time is ripe. Jungle, 11444 Ventura Blvd.

SERVICE sta., fully equipped, wonderful loc., partners disagree; must sell. Particulars, OA. 1512, eves.

SHOE REPAIR SHOP LOCATION. Investigate 4209 Beverly Blvd. at Normandie. No shop in vicinity.

SHOE shop, good bus. for sale cheap. Call 2502 GRIFFITH AVE.

SHEET METAL WORKS, EST. 20 YEARS. Profit maker. Owner retiring. Box 168, Times Office, Glendale.

SOFT drinks, cigar and confectionery, adjoining theater, excellent location cheap rent, with lease, fine for man and wife, only $625. 1120 W. 7TH.

SPACE for soda fount'n & soft drinks in own mkt. No near competition. JONES' 6301 S. Hoover st.

SHOE shop, good bus. for sale cheap. Call 2502 GRIFFITH AVE.

TEA ROOM, FOUNT'N & CONF. MUST GO EAST AT ONCE ACCT. ILLNESS. SACRIFICE FOR QUICK SALE. LEASE EXPIRES SEPT. 1930. BEST LOC. BEVERLY HILLS NETS $350 MO. PH. OX. 1063.

TEA room & cafe, sales over $40 day. Seats 90. Heart of shopping dist. $3500, terms. 1511 W. 6TH ST.

TEA rm. living quarters, Beverly Hills. Cheap for quick sale. OX. 2487.

THEATERS AT ALL PRICES
$2000 hdls. exclusive house in live town. Good for $600 mo.
$3000 hdls. only has. $600 non-town. Same own. 6 yrs. Beautiful foothill prop. Good for $400 mo.
$1200 hdls. 500 seat hse., rent only $125. Will consider part. Lloyd & Cummings, 615 Hill. M. 286

EFFORTS TO GAIN CONTROL OF COUNTY DISCLOSED

Supervisors Reveal Campaign of "Grapevine Misrepresentation" to Discredit Board

(Continued from First Page)

to jail purposes, but the Supervisors in their judgment and under the pressure and demand for additional space for all county departments found it necessary to construct quarters for all the departments having to do with the criminal work of the county, including fifteen criminal courts. This additional cost of the building has been provided for out of general taxation, and accomplished without increasing the general county tax rate, but as a matter of fact, actually decreasing the rate every year since 1921, and maintaining the usual cash surplus in the treasury.

MANY MORE PRISONERS

"At the time plans were prepared for the erection of this building, the county had 484 prisoners, and at the time of occupying the building, this number had increased to over 1100 prisoners. The capacity of the jail is 1400 prisoners.

"Not only is the building not too large, but is actually too small for the rapidly growing needs of Los Angeles county, and very soon the county will be under the necessity of building an additional administrative and court building to properly take care of the fifty courts and other departments of the county government. Owing to the unexampled growth of our county population, it is impossible for any agency accurately to anticipate today our needs of tomorrow.

"Former county grand juries repeatedly sounded the alarm that provision must be made better to house the prisoners of the county and the present building is the result of a growing demand of all who are interested in humanity.

DISCIPLINE STOPS ESCAPE

"Unfortunate as were the recent escapes from the new County Jail, we wish to direct the public's attention to the fact that as soon as strict discipline was enforced by the jail management for which the Sheriff is to be commended, no further escapes occurred, and no escapes ever occurred while prisoners were locked in that part of the building provided for the custody of prisoners.

"The Van Dorn Iron Works, who erected the equipment in the new jail, have built hundreds of jails throughout the United States, and they assure the public that the Los Angeles County Jail is the best and most complete of any institution in the country.

"Any statement, by whomever made, that the present Hall of Justice was ever promised for $2,000,000 or $2,500,000 is totally false and without foundation in fact, as the records of the Board of Supervisors, open at all times to the public, will show.

NEW COUNTY HOSPITAL

"Anyone who will take the time to read the ordinance submitting the bond issue to the public for a new hospital, will find it very plainly stated that the bonds were voted for the erection of a new hospital and for additions to the County Farm and Olive View Sanatorium.

"Out of $5,000,000 voted for these purposes, the Board of Supervisors has increased the capacity of Olive View Sanatorium from 100 beds to 630 beds; has increased the County Farm from 1113 beds to 1700 beds, all of which are completed and now occupied, with an ever-increasing waiting list for admissions to these institutions. This addition of 1113 beds to the capacity of the County Farm and Olive View Sanatorium, together with other buildings and architects' fees, has been accomplished at an expenditure of $1,647,132.36 of the bond money, thereby providing for the annual increase at these institutions pending the time when the main hospital can be erected.

"Preliminary to preparing plans for enlarging the hospital facilities, the Board of Supervisors employed Dr. R. G. Brodrick, superintendent of the Alameda Hospital at Oakland, and F. E. Chapman, a noted hospital expert from Cleveland, and they made a careful and complete survey of the hospital needs of Los Angeles county, and their report is on file with the Board of Supervisors.

NEW HOSPITAL PLANNED

"The development of the hospital plans has been in keeping with the recommendations made by these eminent experts, and it is the purpose of this board to construct a unit of a new General Hospital which will, when completed, within perhaps ten years, cost in the neighborhood of $8,000,000 and will, or should be, adequate for the needs of the county for some time to come. Much of the ground for the new hospital has been purchased and the remainder is being condemned by court action.

"With reference to the action of the Board of Supervisors in retaining the Allied Architects' Association to prepare plans and supervise the contruction of the new acute 1500-bed unit for the General Hospital: It was with the thought and purpose of obtaining the combined architectural and engineering skill of some seventy of the leading practicing architects of this county (all members of the American Institute of Architects) for the same price that we would have had to pay one architect for the same service. This, we believe you will agree, is good business judgment.

JUVENILE HALL

"The present institution for children, known as Juvenile Hall, is only intended as a temporary place for children, pending the time when they can be placed in suitable homes or returned to their parents, the average time a child remains in the institution being about three weeks. The board has recognized the institution as being inadequate to the rapidly growing needs of the county and has for some time been considering the advisability of moving the entire plant to a different location.

"Within the past few months the very efficient new probation committee has made a survey of the entire institution, and, together with the bureau of efficiency, who also made an investigation, has recommended to this board that the plant remain in its present location, but that it be enlarged, with new fireproof buildings adequate to its present needs. In conformity with that recommendation, this board has instructed that a sufficient amount be provided in the 1926-27 budget to erect a new school building and a new fireproof hospital. Arrangements have also been made to move on to the grounds several of the cottages being purchased on the new hospital ground, to serve as temporary quarters for the employees.

BIG PINES COUNTY PARK

"A mass of misrepresentations and falsehoods has been circulated regarding the purchase of Big Pines Park by the county of Los Angeles. We desire to inform the public that the original park, containing 640 acres, was purchased at a cost of $62,500 and there had been cut from a former quotation of $105,000 by the people who then held the legal option. No lesser figure was ever quoted to the board or any member of it by any person. Before purchasing the park, the proposition and the price quoted for it were submitted to, and approved by, the Los Angeles Realty Board.

"We believe we are safe in saying that this piece of ground is now worth $500,000 in the open market. In addition to the 640 acres, through the assistance of our Congressmen, we have secured for this county a grant of 5000 acres adjoining the original purchase, and are converting it into one of the finest publicly owned playgrounds on the Pacific Coast.

DONE BY PRISON LABOR

"The work is being done largely by prison labor, at a great saving in expense to the taxpayers, and yet we pay these men a small compensation for their labor. These are honor camp men, who are living clean lives out in the open and are making good.

"Any statement that the Board of Supervisors or any member thereof procured a part of this park for his own private use is a falsehood manufactured out of whole cloth. The Board of Supervisors, together with several other gentlemen, did lease a tract from the government long prior to the acquisition of the park property, constructed thereon rude cabins with their own money and labor and we believe the public has little concern as to us owning mountain cabins the same as do thousands of other citizens.

"In conclusion, we want to say again that the records of the Board of Supervisors have at all times been open to the public, may be seen by any citizen who desires to learn the real facts, that the meetings of the Board of Supervisors are held in open council, to which the public is invited at all times, and we welcome a full and fair investigation at the hands of any unprejudiced group of citizens interested in knowing the real truth.

"Respectfully,
"R. F. McCLELLAN,
"HENRY F. WRIGHT,
"F. E. WOODLEY,
"P. F. COGGSWELL,
"J. H. BEAN."

REPORT URGES HALTING PAYMENTS TO ARCHITECTS

The county grand jury, in a report yesterday to the presiding judge of the Superior Court, recommended that no further work or payments on work already done be given the Allied Architects' Association until the courts have passed upon quo warranto proceedings "to have the corporate charter of the Allied Architects' Association annulled and forfeited on the ground that it has, without authority of law, usurped the right and franchise of performing architectural services."

Asserted inability of the county to hold any individual responsible for errors in an organization such as the Allied Architects' Association is cited by the grand jury report in the following words: "It further appears to us that in a contract for personal services the same necessarily calls for personal services and personal responsibility, and that such may not be had in a contract with a corporation."

The report also expresses the belief that an organization such as the Allied Architects' Association tends to suppress free competition.

The designing of the new General Hospital has been in the hands of the association. In the grand jury report it is cited that the total estimated cost of the new structures will be $8,000,000 and that $700,000 of this is destined for the Allied Architects' Association for the designing. The organization also designed the new Hall of Justice and Patriotic Hall on Figueroa street.

BUSINESS OPPORTUNITIES
Of Many Kinds
In Alphabetical Order

TIRE shop, retreading, general repairing, boot making machine, best corner in city, $2500, $1000 cash, rent $50. 3-yr. lease. OWNER, 995 N. BROADWAY.

TOURIST BUSINESS, established & a money maker, located in America's greatest playgrounds; prefer one who loves horses and the great outdoors. $6500 required. For full particulars, Address PP, box 281, TIMES OFFICE.

WHOLESALE BUSINESS FOR SALE Owner started 5 years ago with $50 capital. Sales 1924, $194,000; 1925, $310,000; averaging $50,000 month for 1926. 40 per cent of sales are for cash. $20,000 will buy stock, fixtures and three auto trucks. Rent $170. Wonderful buy. THE SPENCER SALES COMPANY, 204-5 Douglas Bldg. VAndike 4431.

BUSINESS OPPORTUNITIES
Wanted

BUSINESSES
INCORPORATED, PARTNERS AND CAPITAL PROCURED
If you plan to organize a company or to procure a partner or need capital we can assist you. We have clients with money to invest. Prospectus prepared, business, any kind, any size, anywhere, partners procured. We get results. No listings charges. Ph. TRinity 8183.
ATLAS INV. CO.
1005 S. Grand ave. Estab. 1917.

BUSINESS INVESTMENT COMPANY
1311 W. SIXTH ST.
Est. 1906.
If you want to sell your business for cash or secure a partner quickly and quietly, just phone DR. 4756 and our representative will call.
BUSINESS INVESTMENT CO.

SUCCESSFUL manufacturer and wholesaler offers services with investment in well estab. sound bus. anywhere. No promotion or get rich quick schemes considered. Full inf. first letter. Address M. box 199, Times Office.

CASH FOR BUSINESS
We have cash buyers.
No sale—No commission.
We're selling them every few days
GEORGE SUNDAY, INC.
400 Lane Mtg. Bldg. TR. 8681

SOLD! SOLD! SOLD!
We sell you out at once.
CALL! PHONE! WRITE!
PAC. BUSINESS EXCHANGE
Suite 483 L. W. Hellman Bldg.
124 W. FOURTH ST. TU. 5778.

MACHINE shop wants good specialty to manufacture. If you can show ready market and can handle sales will produce the goods. Particulars in first letter. Address N. box 480, Times Branch.

IF YOU NEED additional CAPITAL for your BUSINESS or for any new business ENTERPRISE, SEE MR. COHN, Western Industrial Finance Co., Suite 845, I. W. HELLMAN BLDG. TU. 7847.

IF YOU are planning to organize a company or sell stock, see HITCHCOCK & Assn. (Estab. over 6 yrs.) Ins. Exch. Bldg., 9th & Olive.

WE HAVE BUYERS
FOR YOUR BUSINESS
THE SPENCER SALES COMPANY.
204-5 Douglas Bldg. VA. 4431.

WANTED—ALL CLASSIFIED ADVERTISEMENTS FOR THE SUNDAY TIMES MUST BE RECEIVED BEFORE 7:30 P.M. SATURDAY.

OUR BUSINESS IS SELLING YOURS
W. S. HATTRAY & CO.
400 Title Ins. Bldg. 6th & Spring.

HAVE $2000 to invest with services, what have you to offer? Address M. box 249, Times Office.

WANT groc. or other bus. stock for lot or house & lot. VA. 2507.

PAPER ROUTE, S.W. LOCATION PREF. UN. 6653.

LEGALS

LEGAL NOTICES—
Bids, Proposals

NOTICE OF STOCKHOLDERS' MEETING

TO INCREASE CAPITAL STOCK
Notice is hereby given that in pursuance of a resolution adopted at a regular meeting of the Board of Directors of the Credit Finance Corporation, a corporation, duly held on the 20th day of April, 1926, at the hour of 4:00 o'clock p.m., a special meeting of the stockholders of said Credit Finance Corporation has been called, and will be held at the office and principal place of business of said corporation, usual, Room 207 Chamber of Commerce Building, Los Angeles, California, on Thursday, June 24, 1926, at the hour of 4:30 o'clock p.m. of said date.

The object and purpose of said meeting is to take into consideration and decide upon the proposal to increase the capital stock of the said corporation from $5,000,000, divided into 50,000 shares of the par value of $100 each, said shares consisting of 25,000 shares of 8% cumulative preferred stock and 25,000 shares of common stock, to $7,500,000, divided into 75,000 shares of the par value of $100, said stock to be of three classes, namely, 25,000 shares of 8% cumulative preferred stock of the par value of $100 each; 25,000 shares of "Class B" 7% cumulative preferred stock of the par value of $100 each, and 25,000 shares of common stock of the par value of $100 each;

Also to authorize and assent to the amendment of the Articles of Incorporation of the said Credit Finance Corporation and to adopt amended Articles of Incorporation providing for the increase of the capital stock from $5,000,000 to $7,500,000.

Dated: April 26, 1926.
ROBERT A. GIBBS,
Secretary, Credit Finance Corporation.
KEMP, PARTRIDGE & KEMP,
Attorneys.
1126 Rives-Strong Building,
Los Angeles, California.

HAVING severed my connection with D. V. Russell and Dengil Hat Shop I will not be responsible after this date for any debts incurred. Signed, MRS. C. W. MILLER.

MERCER HOTEL, 1111 Ocean Front, Venice, just sold. Any claims, communicate with SAMUEL SHIRE, 423 No. Grand ave., Los Angeles.

TOO LATE—
To Classify

REAL snap; 5-room house, slightly used, including plumbing, wiring, etc., $550. 4-room house, slightly used, including plumbing, wiring, etc., $500. Call WALTON, WE. 1911. Pacific Ready-Cut Homes, Inc. 1230 S. HILL.

DELIGHTFUL front rm., twin beds, hot & cold water, garage, exceptional meals, prices reasonable. Ph. DU. 6158. 181 S. COMMONWEALTH AVE.

NONOGENARIAN STILL INTERESTED IN LIFE

Mrs. Lucy Prescott Vane

SHE LOVES YOUTH AND RESISTS AGE

Mrs. Lucy Prescott Vane Celebrates 99th Birthday; Mingles With Young

As a means of keeping youthful, both mentally and physically, there is nothing like mingling with the young, in the opinion of Mrs. Lucy Prescott Vane.

Mrs. Vane should know. She celebrated her ninety-ninth birthday anniversary yesterday.

The benign little woman, who is the oldest W.C.T.U. member in Los Angeles, and possibly in the entire State, began her celebration of the anniversary by going to the California College, a short distance from her home at 847 North Hobart Boulevard, there mingling with the students and then addressing them on her experiences in life.

She spent the remainder of the day quietly in receiving old friends and neighbors at her home.

"Youth itself," she said, "is the fountain of youth. To love young people and to aid them is to remain young both in spirit and body."

Mrs. Vane is in full possession of all her faculties and though not as active as she once was she still takes a keen interest in the things about her. She hasn't been ill for many years and she follows no rules or diet of any sort.

"Plain food and solid food agrees with me," she declared. "I eat until I have enough and then stop."

Mrs. Vane makes her home with Mrs. Ethel Vautier, a friend from whom she has not been separated for the last fifteen years. She was born near Boston but lived the greater part of her life at Evanston, Ill., where her neighbor was Frances B. Willard, founder of the W.C.T.U. They were intimate friends until Mrs. Willard's death. She has lived in Los Angeles for twenty-six years.

CAFE NOTES

A brilliant affair of interest to discriminating cafe patrons will take place tonight at 1748 North Wilcox avenue, just off Hollywood Boulevard, when the Paris-Rome Cafe formally opens its doors to the public.

This beautiful and exclusive restaurant was formerly known as Mora's Grill, and former patrons, who so well remember the delightful home cooking served at that cafe, will find this feature has been retained. Both a la carte and table d'hote service will be maintained by the management.

The cafe has been planned and furnished along lines which call for no limit to expense and the kitchen is heralded as a model of cleanliness, designed to satisfy the most discriminating critic.

A competent staff of cooks will prepare the food served at this restaurant.

Grace Gordon, film star, will be guest of honor at the Hollywood Montmartre Cafe this evening when "Screen Writers' Night," dedicated to the writers of Hollywood, is celebrated. One of the features of the evening will be a scenario writers' dancing contest in which the winning couple will be presented with a beautiful Montmartre trophy. Miss Gordon will act as judge of the dancing contest and award the trophy to the winners.

A special musical program, together with an impromptu vaudeville entertainment, is being arranged by Proff Moore, leader of the Montmartre orchestra, who will also act as master of ceremonies.

Many reservations are being made by prominent film celebrities for this evening owing to the first night presentation of Douglas Fairbanks in "The Black Pirate" and Mary Pickford in "Sparrows" at Grauman's Egyptian Theater.

The regular fashion show matinee dansant will be held Saturday afternoon, with the filmland frolic taking place Saturday evening.

In line with a policy to provide appropriate entertainment for Sunday patrons, Harry M. Miller has engaged Sam Messenheimer and his M.-G.-M. stringed orchestra to render a series of Sunday-night concerts in Miller's Cafe Lafayette, starting Sunday.

On week days Henry Halstead and his Victor recording orchestra will render novel dance programs for luncheon, dinner and after the theater. Halstead was brought here by Miller following the conclusion of engagements in Tait's and the St. Francis in San Francisco.

Miller is making arrangements for a series of novel entertainment features for the summer season in the Wilshire district restaurant, inaugurated by the two musical aggregations which make their debut in the Lafayette this week.

One of the most popular of this city's smart supper clubs is the Greenwich Village Cafe, 6708 Hollywood Boulevard, located in the heart of Hollywood and patronized by many of the film stars. Here, in addition to seeing a clever revue headed by Wanda Hathaway, musical-comedy favorite, one may dance to the seductive strains of Eddie Bergstrom's Paramount Band. This orchestra, well known to radio fans, is comprised of musicians who have each achieved fame as individual artists. The personnel includes Eddie Bergstrom, leader and piano; Jack Goldstein, violin; L. K. Shepherd, banjo; Carl Leete and George Bergstrom, saxophone and clarinet, and Sam Rubin, the drummer with the educated feet. As an added attraction Harry Cook, well-known singing comedian, and Silva Wilms, radio star, help to make the evening entertainment more enjoyable.

Since announcing the new policy of closing his Cafe Alabam' on Sundays during the summer months to give his employees rest and recreation, Mike Lyman has decided to augment his Saturday night programs of entertainment in the Spring-street restaurant by staging an additional show of the "Black Bird Revue of 1926," to start at midnight.

The additional performance of Carolynne Snowden and her troupe of thirty "Creole Cuties," will increase the evening program appearances of the entertainers to five.

The final midnight performance will be a novelty, in that the individual cabaret stars of the troupe will be given the opportunity to appear in new solo numbers of their own conception, those meeting the greatest favor from patrons being incorporated in the regular program.

A brilliant assemblage witnessed the formal opening Tuesday night of Louis Spielman's new Club Royale Cafe on Washington boulevard in Culver City.

It witnessed the opening of David Murray's Revue with Murray and Eddie Lee starring in person. They were assisted by a brilliant all-star cast, to be one of the largest shows presented in a Los Angeles

Louis Spielman announced this evening will be devoted to "college night," at which a beautiful silver trophy will be presented to the winners of the dance test.

When the curtain drops on Orange Grove show girls tonight, Will Morrissey, producer and all the players will head straight for the Plantation in Culver City, where they will be guests of honor. Will Morrissey acting as master of ceremonies, the popular players of the Hall Revue will present a Plantation audience with a prompt program of song and dances. The activities will be topped up with a dancing contest for a silver cup to be presented by Miller.

Frank Sebastian, manager of the Cotton Club on Washington boulevard, announces the opening of a new cafe in Venice in the near future, the date to be announced later.

A new show featuring [illegible] was being planned and [illegible] will be assured of the usual high quality of entertainment which has made the Cotton Club a favorite after-dinner mecca.

Judge Edwin F. Hahn, [illegible] born Illinoisan, will be toastmaster at the annual spring picnic of Nonsans in Sycamore Grove tomorrow. Dr. and Mrs. Ralph M. Hiner will also be on the program with cornet and violin. President Brubaker will be in charge of community singing.

Paint the joyous color of Spring into your home

Washable Wall Finish In a number of delicate tones—can be easily washed.

Fullerglo A semi-gloss finish for walls, ceilings, woodwork and furniture.

Silkenwhite Enamel In six different tints and two different finishes—gloss and eggshell for both interior and exterior uses.

With the whole outside world bursting into color with the coming of Spring, how we long to put Spring's joyous colors indoors as well! And it's so easy if you consult the Fuller Booklets, "Color Harmony in the Home" and "Your Home as Others See It."

Among Fuller products you will find colors that are sure to please—that are suitable for every purpose.

Washable Wall Finish gives just the background for any motif you wish to create. And best of all, it can be kept spotlessly clean by an occasional washing.

For glistening woodwork use Silkenwhite Enamel and for a semi-gloss, satin-like finish, use Fullerglo.

W. P. FULLER & CO.
135 NORTH LOS ANGELES STREET - LOS ANGELES
Branches in 26 Pacific Coast Cities
Factories in SAN FRANCISCO • LOS ANGELES • PORTLAND
Distributors of Valspar on the Pacific Coast

77 YEARS EXPERIENCE—YOUR ASSURANCE OF FULLER QUALITY

Ask your Fuller Dealer for these Booklets, or write us direct.

FULLER
PAINTS Since 49 VARNISHES
PIONEER WHITE LEAD

FIND TRILLING FROG QUITE SA

Ex-Circus Clown Gives Jury Judging His Mental State Imitation of Pond Inhabitant at End of Long Session on Stand

Harry Wills, ex-circus clown, took the stand in his own behalf in Judge Thompson's court yesterday to convince a jury he is not insane.

It was an old act with Harry. A short time ago he was arrested on a Wright Act charge, and after doubts of his sanity had been raised, was pronounced sane by a jury.

Then he was taken back to the County Jail, where, it was asserted, he ran amuck. He was transferred to the psychopathic ward of the General Hospital and declared insane by a lunacy commission.

Wills again demanded his sanity be determined by a jury. Yesterday he occupied the stand for two and a half hours, recounting various experiences. Then he arose.

"Ladies and gentlemen of the jury," he stated, "I will now give my performance with an imitation of a bullfrog. Listen."

Everybody listened while Wills made sounds which resembled some witnessed, resembling trilling of a canary.

"The starting bullfrog," then announced, "leaves in your hands. Is he sane or insane?"

The jury went out. It was back in five minutes. Wills was declared, is sane.

Wills is now back in the County Jail for the third time awaiting action on the Wright Act case. He will not be elected for a cup unless he is found sane. Three times in succession by a jury and legal authorities Wills has been declared insane, and has two legs of it now.

REBELS HOLD WARSAW

Polish President Flees City

Pilsudski Takes Palace as Government Heads Leave by Auto and Plane

Meager Reports Tell of Chaos and Fighting at Capital; 200 Estimated Killed

(Following is a summary of the Polish situation last night prepared by the Associated Press from dispatches from various European centers.)

Former President Pilsudski, who on Wednesday marched into Warsaw at the head of a small army, for the announced purpose of purging about the overthrow of the Cabinet, appears to be in complete control of the capital. He is admitted by the Berlin bureau of the official Polish telegraph agency, which announces that the Belvedere Palace, the stronghold of President Wojciechowski and his Ministers, is in Pilsudski's hands, and that the President and the members of the government have fled by airplanes and automobiles to an unknown destination.

Apart from this, little definite information is at hand, for reports reaching the European capitals over that Warsaw is shut off from the rest of the world. One report, received in Berlin is that Pilsudski has tied up the railway service for a radius of sixty miles from Warsaw.

CHAOS AT CAPITAD

Although details are lacking concerning the actual state of the Polish capital, there seems no doubt that all is chaos, and that there has been some severe fighting. By way of Prague, the news is received that encounters between the Pilsudski forces and the troops remaining loyal to the President and Ministers continued throughout Friday until 8 o'clock Friday night.

Another source, which describes the fighting as fierce, estimates that 700 were killed and about 1500 wounded.

Pilsudski may soon have to fight his forces against several thousand troops led by Gens. Sikorski and Haller, who are said to be concentrating on the capital for the purpose of engaging the insurrectionists.

FIERY MANIFESTO ISSUED

That the former President has succeeded in adding to his following is indicated in a message received from Prague that he is be-

Continued on Page 3, Column 3)

CHILDREN TO PRESENT PLAY

University Training School Youth Will Give Own Version of "Sleeping Beauty"

Old folks, 20 years of age and beyond, with the sophistication of today, will go to the theater this afternoon, in which the dramatis personae haven't yet turned eight. The second grade at the training school of the University of California, Southern Branch, is putting on "The Sleeping Beauty," in Millspaugh Hall at 755 North Vermont avenue. The cast is an unusual one, about the size of Singer's Midgets, and is not restricted by any text.

Three months ago their teacher, Edith M. Swarts, read through a rainy afternoon a book captioned "The Sleeping Beauty." The interest of the children in the story resulted in their dramatizing its plot. They designed the costumes and made them, built the scenery and selected the lyrics from their own school songs.

The king, (Dene Christie,) who in his regnant role slays the dragon, is a young Barrymore of seven. The queen, (Mayia Sandbeck,) a haughty young woman of six, frowns down from her throne on her servitors. The prince, a month older than the king, hasn't yet learned polo, and the gypsy is an industrious young woman who knits and spins, but hasn't yet wandered away from the school ground as real gypsies should.

The enterprise of these children who are reflecting the grandeur of the motion pictures in the simplicity of their lives, has created in the auditorium of the university a fairyland.

That's why these old men and women of twenty and upward are going to the theater this afternoon to see a drama which has no text, no plot, to see the creation of the next generation, the folk who haven't yet found out that pleasure has its recompense in sorrow and grief its reward in happiness.

Anybody else who wants to go to see this drama may do so.

THE DAY'S NEW

THE SKY. Clear; Wind at 8 m., southwest; velocity, 6 miles. Temperature, highest, 74 deg.; lowest, 54 deg. Forecast: For Los Angeles and vicinity: Fair. For complete weather data, see last page of this section.

FEATURES. Radio, Page. 6, Part II; Markets and Financial, Page 14, 15, 16, 17, Part I; News of Southern Counties, Page 13, Part I; Oil News, Page 17, Part I; Sports, Page 8, Part I; Comics, Page 12, Part I.

SERIAL. Page 7, Part I.

NEWS IN SPANISH. Page 6, Part I.

SHIPPING NEWS, Page 17, Part I.

AD WRITERS' CONTEST. Page 7, Part II.

SPORTS. Reynolds breaks Coast record in trials at conference meet. Page 9, Part I. Stanford nose out Hollywood. Page 9, Part I. Dempsey bankrolls named to start in Kentucky Derby. Page 9, Part I. A.A.U. track meet here today. Page 9, Part I.

THE CITY. Hollywood High school youth wins Times Grand prize of the National Oratorical contest on the Constitution. Page 1, Part II. President of Mutual Motors company arrested in assumed $5,000 fraud. Page 1, Part II. Glendale Fe mail robbery suspect confessed after being wounded in gun battle. Page 2, Part II. Judge flays friendships for operators outside family in awarding decree. Page 5, Part II. Architect bombing regarded as conspiracy of disgruntled farmers and prospect of arrests appear. Page 18, Part II. Woman found unconscious in auto suspected as victim of suicide attempt. Page 9, Part II. Rev. Ferdinand Finney Earle asks for divorce charging cruelty. Page 1, Part II. Two arrested on charge of obtaining from $40,000 to $80,000 on worthless check duplication. Page 1, Part II. J. E. Frank and L. A. Landon express willingness to talk following operation on embezzlement charges. Page 8, Part II.

REMEMBER THIS
By H.M.STANSBURY

It is generally easier to gather a crowd to witness destruction than construction.